Vacation Days
Don't forget to have The Post follow you on your vacation. Tell your carrier where and when you are going, or call NAtional 4200.

UNIVERSITY OF CALIFORNIA JUL 21 1939

The Washington Post

The Weather
Today—Fair and cooler. Tomorrow—Fair with moderate temperature. Yesterday—High, 88; low, 72. Details, page 5.

NO. 23,039 | Entered as Second-Class Matter, Postoffice, Washington, D. C. | WASHINGTON: SATURDAY, JULY 15, 1939 | X**** | Copyright, 1939, By The Washington Post. | THREE CENTS

Repeal Arms Ban to Keep Peace, Hull, President Ask

Legislative Parley Monday to Decide On Steps, if Any, Barkley Asserts

(Text of Message, Page 7.)

By Robert C. Albright

President Roosevelt and Secretary of State Cordell Hull yesterday jointly asked Congress to repeal the wartime arms embargo "for the cause of peace and in the interest of American neutrality and security."

Arguments for repeal were presented by Hull in a dispassionate, six-page message forwarded by the President with a brief foreword.

Leaders hailed their statements as "clear, forceful and right," but failed to signal any effort to revive the drive for the six-point neutrality program sidetracked early this week by the Senate Foreign Relations Committee.

Isolationists Stand Pat

Isolationist opponents called it "the curtain drop" on the issue so far as this session is concerned, renewed their charges of attempted foreign intervention and declared no votes had been changed by the joint appeal.

Whether the Administration's renewed stand for embargo repeal would presage a summer-long fight to revive the legislation or whether the record was being summed up for future and possibly special session reference, appeared to wait on Monday's legislative conference at the White House. Senate Majority Leader Barkley said he believed a decision would be reached at that time.

Meantime, the Senate Foreign Relations Committee called on Secretary Hull for an opinion on whether pending legislation to embargo trade with Japan would violate the 1911 treaty of amity and commerce with Japan or the Nine-Power Pact itself. Chairman Pittman, anxious to move this measure to the floor apart from the neutrality issue, conferred later in the day with the Secretary of State.

Noting the 12-to-11 vote by which the Senate committee postponed neutrality action, the President said it is abundantly clear to him that Congress should act at this session in the interest of peace and American security.

No Pique in Message

There was no trace of pique or opprobrium in his 120-word message and Hull weighed the arguments on both sides of the issue.

Hull said opponents of the Administration's neutrality position were "misleading" the American people to rely upon the "false and illogical delusion" that an arms embargo would keep America out of war. He reminded members of his warm friendships in Congress, where he passed "the best years of my life," and appealed for close-nonpartisan cooperation "in the present grave international situation."

"The entire question of peace and neutrality at this serious juncture in its possible effects upon the safety and the interest of the United States during the coming months is of the utmost importance," Hull concluded. "This question should, in my judgment, receive full and careful consideration and be acted upon by this Government without unnecessary or undue delay."

Key argument in the Hull appeal was that the existing arms embargo plays into the hands of those na-

See NEUTRAL, Page 2, Column 6.

Bog Wrecks Plane, Kent Takes Train

London, July 14 (AP).—The Duke of Kent had an anxious few moments today when a plane in which he was a passenger skidded in a boggy patch in attempting to take-off from Dyce Airdrome in Scotland.

The plane spun around and its propeller was damaged. The duke emerged smiling and took a train.

Today's Best Used Car Buys

If you are thinking of trading in your old car for a late-model used car, be sure to see the values listed in the classified section of today's Post. The best used cars in town are listed, by makes, so that a glance will enable you to pick out just the car you've always wanted at a price you can afford to pay. Be sure to see "Today's Best Buys in the Used Car Market," on

Page 19

Barking Dogs' Good-Neighbor Policy Defended in Court

Mrs. Harriet A. Stuart with Doll, Honey and Nola, 3 of her 12 dogs

Mrs. Harriet A. Stuart, collector of dogs on the grand scale, appeared yesterday in Police Court to defend her 12 dogs as good neighbors on anybody's street.

The pets—five German shepherds, three Dobermann-Pinschers, two mongrels, one fox terrier and one pointer—involved their mistress in litigation when Mrs. Stuart, who lives at 3007 Albemarle street northwest, was named in three charges of "harboring barking dogs."

That they do bark—at least, the Dobermanns—Mrs. Stuart was among the first to admit in yesterday's proceedings before Judge Hobart Newman. "They get on my nerves sometimes," Mrs. Stuart said, "but I try to keep them quiet."

Testifying that these efforts were unsuccessful were six complainants, led by L. A. Carruthers, of 4600 Thirtieth street northwest, president of the Federation of Citizens Associations.

Carruthers hastened to establish himself before the court as a friend of dogs in general. "We had a French poodle for 19 years," he testified, "but we only keep small dogs. Twelve are too many. They are a constant disturbance."

Mrs. Stuart told the court that she has placed her property on sale so she can buy an eight-acre place in the country, where she and the dogs will not be disturbed.

Judge Newman postponed sentence until August 1, hinting that at that date "the fewer the dogs the lighter the sentence."

Daladier Calls French Army Invincible

Planes Bought in U. S. In Paris Show; Mother Of Roosevelt Guest

By the Associated Press

Paris, July 14.—Premier Daladier proclaimed tonight the invincibility of the French army after France and Britain joined on the 150th anniversary of the French Revolution in a massed parade of their land, sea and air forces.

The French army "is capable of breaking any attacks that can imperil our country," the premier declared in a world-wide Bastille Day broadcast.

"Our reborn aviation is united to the aviation of a great, friendly people who would protect our soil as we would protect theirs if it became necessary for us to resist attack."

British planes flew in formation with French planes this morning during a great parade of 30,000 of France's finest troops with 450 specially picked British soldiers.

Mrs. Roosevelt Watches

More than 1,000,000 persons saw the demonstration, the first joint display of military might by the two powers since the World War. It was reviewed by President Albert Lebrun, Daladier, British War Secretary Leslie Hore-Belisha and the chiefs of staff of the army, navy and air forces of both countries.

Mrs. James Roosevelt, mother of President Roosevelt, was among Lebrun's guests.

Daladier spoke later in a downpour in the amphitheater of the Trocadero Palace on the banks of the Seine at a solemn evening ceremony uniting the empire in celebration of the revolution which be-

See FRENCH, Page 3, Column 5.

50,000 Rush British Tokyo Embassy

Police Stem Onset Of Crowd Screaming Its Hate for English

By the Associated Press

Tokyo, July 14.—A triple police cordon balked attempts of angry demonstrators to rush the gates of the British Embassy today as a noisy crowd of 50,000 men, women and children staged one of the greatest outbursts against a foreign country in Japan's history.

A march on the embassy climaxed nation-wide demonstrations, in which Japanese newspapers estimated 15,000,000 persons participated, to show bitterness against Britain for her aid to China.

Travelers arriving from Tsingtao said property of the American Standard Vacuum Co. was damaged in anti-Brttish demonstrations there, which spread from the consulate to the Hongkong-Shanghai Bank Building. The company's offices are in the bank building.

Repairs Arranged For

Representatives of the Japanese consulate were reported to have visited the Standard officials and apologized for the "mistake" and arranged for repairs.

The accounts brought out by the travelers were the first detailed reports of the anti-British outbreaks in Tsingtao, which started weeks ago and have become increasingly violent.

Japanese accounts of today's Tsingtao incident said hand grenades which were thrown were from persons who "maybe were anti-Japanese agitators, trying to aggravate British-Japanese relations."

On the eve of the opening of Tokyo negotiations over the Japanese blockade of the British concession at Tientsin, Lieut. Gen. Mas-

See JAPANESE, Page 3, Column 2.

Woman Slaps Rival, Kills D. C. Man in Tropic Triangle

By the United Press.

Panama City, Panama, July 14.—A young married woman confessed today that she killed Madison Love, of Washington and New York, 33-year-old graduate of the Naval Academy at Annapolis, whom she accused of wooing and then jilting her.

The confession was made by Mrs. Eileen Watson, 31, wife of Robert Watson, Canal Zone surveyor, employed by the American Bureau of Shipping. After she had embodied the confession in a signed statement before Circuit Judge Manuel Burgos she was held incommunicado.

[Robert Watson, the woman's husband, announced he would stand by his wife, and said Love "had it coming to him," according to the International News Service.—Editor's note.]

Love, an employe of the West India Oil Co., was shot early today outside the fashionable Union Club of Panama City, where a gay cele-

See MURDER, Page 5, Column 1.

1 Killed, 20 Hurt in New WPA Riots

All Minneapolis Projects Closed as City Withdraws Its Protection

By the Associated Press

Minneapolis, July 14.—Day-long strife centering around a WPA sewing project brought death to one man and injuries to nearly a score of men, women and children and resulted in announcement tonight by State WPA Administrator Linus Glotzbach that all WPA work in Minneapolis would be closed indefinitely.

The most serious outbreak occurred shortly after 7 p. m. when 100 women, comprising the late day shift, were escorted from duty amid gunfire, tear gas bomb explosions and brick and rock throwing.

Emil August Bergstrom, of Minneapolis, was shot in the head and died a few minutes later. Several policemen were hurt by stones. Three persons, including a 14-year-old boy, a woman, and a man, were slightly wounded by gunfire. Three policemen and several others suffered from tear gas.

City Stops Protection

Bergstrom was struck by a bullet as he stood at a gasoline filling station almost directly across the street from the sewing project building.

Glotzbach's suspension of local WPA projects came after Mayor George E. Leach said the city would not assume further responsibility for operation of WPA projects.

Federal Bureau of Investigation men, ordered here by Attorney General Frank Murphy, have been studying reports of intimidation of non-striking WPA workers but took no part in armed protection of the sewing machine project employes.

The firing tonight began, according to Sergt. John Albright, after persons from a filling station lot across the street and from the roofs of nearby buildings pelted the women with missiles.

Earlier in the day, six persons received hospital treatment following two clashes.

The wounded in tonight's fray were:

Sam Litinski, 40, gunshot wounds in left leg.

Lynn Thompson, 14, shot in hand.

Patrolman John Schaefer, 27, slugged in face.

Don Berg, newspaper photographer (Minneapolis Star), bullet wound in finger.

John Solberg, gunshot wound in leg.

Mrs. Frances Douglas, gunshot

See STRIKES, Page 3, Column 1.

Roosevelt Brands WPA Strike Illegal

President Roosevelt yesterday branded strikes against the Government illegal and relegated the current WPA walkouts to the category he outlawed.

The President gave newsmen special permission to quote his dictum. Mr. Roosevelt said:

"You cannot strike against the Government."

(Story on Page 2.)

Blast Traps 30 Two Miles Down In Kentucky Mine

Special Dispatch to The Post

Providence, Ky., July 14.—Rescue squads, working in shifts of ten each, were working feverishly tonight to reach 30 men entrapped two miles underground in a coal mine explosion near here tonight.

One man, William Reynolds, was brought to the surface by rescuers but he was not questioned as to the plight of his comrades because "his air was bad."

Cause of the blast was undetermined and W. F. Hume, secretary of the Duvin Mining Co., operator of the mine, said he could not hazard a statement on extent of the danger confronting the trapped men until rescue squads report.

Charles O. Herbert, supervising engineer of the United States Bureau of Mines office in Vincennes, Ind., said he planned to leave at once with a truckload of rescue apparatus.

2 U. S. Fliers Crash In N. Y. Park, Die

Farmingdale, N. Y., July 14 (INS).—Two Army aviators were killed when their blue and yellow pursuit plane crashed late today in Beth Page State Park near Farmingdale.

An hour and 45 minutes later, after the torn frame of the ship had been wrenched apart, the two were identified as Maj. Paul C. Durbin, 45, of Flushing, and Sergt. Allen W. Lewis, 28, of Brooklyn, on a routine flight out of Mitchel Field.

Retirement Bill, 5% Rate, Pass House

Compulsory Limits Set at 65 and 70 as Legislators Revise U. S. Pension Act

The House late yesterday passed the civil service retirement bill, making numerous changes in retirement ages for Government employes and increasing an employe's rate of contribution to the retirement fund from 3½ per cent to 5 per cent of his compensation.

The measure, guided by Chairman Ramspeck, of the Civil Service Committee, was sent to the Senate for adjustment of several differences.

As it passed the House by a voice vote, the bill makes compulsory retirement ages 65 and 70, depending on the type of work, instead of 62, 65 and 70. A provision was inserted to permit persons reaching 62 between now and January 1 to retire in accordance with the present law. This amendment was especially designed for workers in the Navy Yard and railway mail clerks, Ramspeck said.

60 Is Optional Age

The optional retirement age is set at 60 after 30 years' service, or 62 after 15 years. (Present law includes three categories, at 68, 63 and 60). Department heads are given the right to ask the Civil Service Commision to retire inefficient employes at the voluntary retirement age.

A member of the fund would be permitted to accept a reduced annuity during his lifetime, and designate a surviving beneficiary to receive the balance.

The 5 per cent contribution to the retirement fund, as approved by the House, compares with the 4 per cent previously voted by the Senate.

Can Retire at 55

Provision is made for voluntary retirement at the age of 55 by an employe with 30 years of service, on an annuity having a value equal to the present worth of a deferred annuity at the age of 60.

The bill prohibits continuance of employes in the service beyond the compulsory retirement age, except by executive order.

Ramspeck, estimating that the system, as revised in the bill, would cost the Government $500,000 more per annum than at present, said the measure represents "the most reasonable retirement proposal that can be enacted into law at the present time, in fairness to the employes as well as the Government."

Steward Lauds Bill

Luther C. Steward, president of the National Federation of Federal Employes, last night received passage of the bill "with great satisfaction."

He said the bill "marks a long step forward in the liberalization and improvement of the Federal retirement law. If approved by the Senate and signed by the President, this new legislation will play an important role in the general program, which has as its goal the modernization of Federal personnel administration as a whole."

He regretted, however, removal of the provision for including members of Congress in the retirement provisions. He said "we believe such a provision to be worth while."

Autopsy Results Indicate Murder In River Death

Preliminary results of an autopsy on the body of an unidentified man found Wednesday in the Potomac at Marshall Hall, Md., indicate he was murdered, Charles County authorities said last night.

"It seems quite definite the man was dead before he entered the water," Dr. James L. McKavanagh, acting county coroner, told The Post.

The autopsy was performed at Waldorf by Dr. J. Howard Maldeis, from the State coroner's office in Baltimore. Dr. Maldeis will make a full report to Charles County officials today or Monday.

Sheriff Robert V. Cooksey, of Charles County, said the case "is at a standstill" until the man's identity is determined.

Teutons Must Quit Tyrol in 2 Months

Innsbruck, Germany (Saturday), July 15 (U.P.).—Eight thousand Germans have two and a half months left in which to obey an order to evacuate the Italian Province of Bolzano, the former Austrian South Tyrol, it was learned reliably today.

When a three-month time limit was given these 8,000 by Italian authorities recently, another order was issued, providing that all people in the province with German blood should leave within one to two years, but it was understood this latter order was revoked a few days ago

Supply Bill Passed, Some D. C. Employes May Get Wages Today

Compromise Comes After Roosevelt's Message; $6,000,000 Lump Sum Included

By James D. Secrest.

A $48,000,000 District supply bill, carrying $6,000,000 in a Federal payment, was rushed to the White House last night a short while after a Senate-House deadlock had been broken by a Presidential message.

While the two-weeks-late appropriations measure was expected to be signed promptly by President Roosevelt, Auditor Daniel J. Donovan stated that it is unlikely that municipal officials will be able to meet the city's $800,000 pay roll today. Employes will be paid probably Monday, he said, and no later than Tuesday.

Maj. Donovan explained that requisitions have already been prepared and submitted to the Treasury, but cannot be signed until the supply bill becomes a law. They must be countersigned by the Comptroller General before the pay roll is released.

Many District employes, including police and firemen, are paid in checks, and there is a possibility that their pay may be available today. Others, including administrative workers, are paid in cash, and these envelopes must be prepared after the money is released by the Treasury.

$1,000,000 Increase

House acceptance of a $1,000,000 increase in the lump-sum payment came suddenly and unexpectedly as District officials were conferring with local bankers over an offer to lend them money to avert a payless payday. An afternoon meeting to work out details was called off after the Congressional action. It followed a day of hurried conferences between conferees and House leaders.

President Roosevelt in letters to Chairman Overton, of the Senate subcommittee, and Chairman Collins, of the House subcommittee, called attention to the approaching payless payday and suggested that a continuing resolution be adopted as an emergency measure.

As a final concession to the House, the Senate agreed to eliminate a $600,000 increase in the relief appropriation, including aid for unemployed employables, and almost $600,000 in school building projects designed to replace obsolete structures and unify elementary schools.

Aid Decrease Asked

The slash in the relief appropriation was requested by the District Commissioners, who pointed out in a letter to Senator Overton (Democrat), of Louisiana, that a survey would be made and if additional funds are found to be needed that a deficiency appropria-

See DISTRICT, Page 2, Column 3.

Lo, the Poor Congressmen—

They Kill Pension for Selves, Fearing Results 'Back Home'

Dire Picture of Possible Poverty Painted In Debate, but to No Avail, as House Rejects Retirement Bill by Ramspeck

By John B. Oakes.

The specter of former Congressmen living in abject poverty was flaunted in the House yesterday as a proposal to give retirement benefits to Senators and Representatives was defeated, 119 to 73.

Doggedly fought for by Chairman Ramspeck, of the Civil Service Committee, the contributory pension plan was included in a bill to alter the civil service retirement act.

Hovering over the House during the debate was a double fear—on the one hand, fear of what "the folks back home" would think of their representatives voting themselves retirement benefits, and, on the other hand, fear of being penniless after leaving office.

The first fear won.

Representative Crowther (New York) Republican, summed up the situation when he told the House he was reminded of a similar situation several years ago, when it was asserted "many members voted against the proposition with their fingers crossed and hoping to God it would pass."

The pension proposal would have put members of Congress on the same retirement basis as persons in the civil service. Representative Ramspeck explained members would have to serve five years to be eligible for benefits, but if they remained in Congress less than five years, their annual contribution of $500 would be re-

See PENSIONS, Page 2, Column 5.

Lending Bill Test Won by Administration

Committee Approves $800,000,000 Fund For Housing Authority

Administration forces yesterday won a preliminary test on President Roosevelt's $3,460,000,000 lending program when the House Banking Committee approved an $800,000,000 fund for the U. S. Housing Authority for slum clearance and low-cost housing.

Necessary votes for approval were gained when Administration leaders agreed to earmark $200,000,000 of the fund for construction of low-cost housing in rural areas. Earlier the committee had defeated, 14 to 11, a Republican move to postpone action on the housing bill until the next session of Congress.

Before finally approving the bill, 14 to 10, the committee inserted an amendment by Representative Williams (Democrat,), of Missouri, stipulating that local communities must contribute 10 per cent of the cost of housing projects either in cash or in land values.

Showdown Forced

Chairman Steagall (Democrat), of Alabama, forced the showdown on the housing bill to clear the way for swift action on the remainder of the lending program at the personal request of President Roosevelt. Steagall said he hoped to have the entire program before the House within a week.

President Roosevelt, meanwhile, informed a delegation of ten House members, headed by Representatives Starnes (Democrat), of Alabama, and Delaney (Democrat), of New York, that the proposed $500,000,000 PWA program was out of the question at this session.

Modified Bill Offered

Members of the group explained there was no provision in the budget for a new PWA program, but that he expected the self-liquidating lending program to speed recovery. He cited, they said, that northern metropolitan areas had received most of the PWA benefits, whereas he hoped the self-liquidating plan would help the Southern and Western States. They said he emphasized the South and West needed help through Government assistance more than the Northern States.

Undismayed by Mr. Roosevelt's attitude, Starnes introduced late in

See LENDING, Page 5, Column 4.

Speed Ordered For Data on Playgrounds

Barrett Appointed Co-Ordinator at First Session of Commission

Lewis R. Barrett, co-ordinator for the National Park Service, was named administrator of the new Playground Commission at its first meeting yesterday, and warned that speed was essential in laying the groundwork for an expanded and unified recreational system in the District.

Instructed to study and report on playground personnel and facilities, Barrett was told his report was wanted "in the next few days." Until then, no additional playgrounds will be opened to take children off the District's traffic ridden streets, Commissioner Hazen said.

"We want to know where we stand before taking action," he explained, "and for that reason, Barrett has been asked to present us a picture of the entire system with relation to administrative costs, personnel and facilities."

Hazen added that 50 more supervisors from WPA and eight "light duty" policemen are standing by to take over as soon as they can be used. It may also be found advisable, he said, to use volunteers from parent-teacher and civic organizations.

Barrett will operate under supervision of the commission, which

See PLAY, Page 2, Column 2.

High Seas Foil New Attempt to Raise Squalus

(A Page of Pictures, Page 22.)

Portsmouth, N. H., July 14 (INS).—High seas, caused by storm winds, today forced a halt in salvage work on the submarine Squalus, sunk with 26 dead off the Isles of Shoals.

Before the storm broke, divers had gone down to the submarine in 40 fathoms of water, to ascertain extent of damage caused when the submarine broke from the muddy bottom, lunged to the surface and then settled back to the ocean floor. Four pontoons were broken loose from the Squalus as a result.

An inspection of the submersible's hull and cable and air lines is necessary before salvage work can be resumed.

Highlights of D. C. Funds Measure

Highlights of the Senate and House agreement on the District supply bill:

A $6,000,000 Federal lump-sum payment.

Elimination of the $600,000 Senate increase for relief and $600,000 for an elementary school replacement program.

Deletion of appropriations for plans for a new Wilson Teachers College and a new Abbott Vocational School.

An understanding that District officials will survey school building needs and report to the next Congress.

A disclosure that Otto J. Cass, new chief of the Public Assistance Division, will undertake a new investigation of the District relief load.

Dr. Smith, 3 Others Indicted In Louisiana State Frauds

By the Associated Press

Baton Rouge, La., July 14.—Dr. James Monroe Smith, former president of Louisiana State University, was indicted tonight on 23 separate counts of forgery and falsification of public records by the East Baton Rouge grand jury, which also returned indictments against three other officials and former officials of the school.

These were: Dr. Clarence A. Lorio, State Senator and member of the university board of supervisors, who was charged with knowingly receiving and having embezzled goods in his possession, Dr. Lorio is official physician to the university and a prominent State political leader.

A. N. Jackson, business manager of the university, was charged on two indictments, one alleging four counts of knowingly receiving and having embezzled goods in his possession, and one with having aided and abetted George Caldwell in the embezzlement of materials. George Caldwell, former superintendent of construction at the university, was charged price with embezzlement.

Today's Index

	Pages
About the Showshops	4
Alice Hughes	9
Amusements	4
Army and Navy Orders	5
Barnet Nover	7
Church News	10
Classified Ads	5, ...
Comics	20, 21
Crossword Puzzle	21
Death Notices	16
Editorials	6
Federal Diary	20
Financial	15, 16
Louella Parsons	4
Mark Sullivan	7
Pegler	7
Pictures	22
Radio	20
Shirley Povich	12
Society	6
Sports	12, 13, 14
The Post Impressionist	6
Woman's Page	9

Can't Strike, President Tells WPA Workers

Capitol Hill Lauds Stand; Green Heads Protest Delegation

By the Associated Press

President Roosevelt branded the walkouts of WPA workers a strike against Government yesterday while fresh violence flared on the picket lines.

Making it emphatically clear that the Administration recognized no right on the part of WPA employes to strike, the President said at a press conference: "You cannot strike against the Government."

His words generally were applauded on Capitol Hill, but on hundreds of WPA projects thousands continued to remain away from their jobs in protest against the wage regulations of the relief act.

Rochester Projects Closed

In addition to fatal rioting at Minneapolis, Rochester (N. Y.) projects were closed to avoid the violence that Lester W. Herzog, upState New York WPA administrator, said appeared certain if they continued. He reported that roving bands of WPA strikers had visited the projects, trying to add to the walkout. Herzog asked a Department of Justice investigation.

In Washington, the American Federation of Labor and the United States Conference of Mayors brought increased pressure on the Administration to ease the new relief act's regulations, but there was no sign of yielding, although an A. F. of L. delegation said it had received assurances from President Roosevelt that he would "explore" the possibilities of its suggestions.

The attitude at national WPA headquarters that the new act must be enforced strictly was evidenced further, however, by continued dismissal of striking WPA workers who had been absent from the job for five consecutive days, and by an announcement from Col. Harrington, WPA commissioner, that 300,000 would be slashed from the rolls by August 1. It was indicated a total of 18,000 to 20,000 strikers had been dismissed.

Longer Hours Fought

The cut ordered by Harrington is designed to bring the total WPA enrollment down to 2,100,000. The enrollment already has been reduced from 2,600,000 to 2,400,000. Harrington said the reduction would be effected largely by dropping those workers who have been on the rolls for 18 consecutive months.

The new relief act, which went into effect July 1, directed that such workers be furloughed for 30 days.

The current WPA protest walkouts have been directed chiefly at new wage regulations requiring WPA employes to work 130 hours a month. These regulations had the effect of reducing the hourly pay of skilled workers who had been receiving the prevailing local wage for their type of work.

Strikers' Dismissal Protested

Mr. Roosevelt's press conference remarks were made before he received a new delegation from the American Federation of Labor, headed by President Green, which pleaded for changes in the wage regulations.

Green said the group discussed the situation with the President, represented to him the "great distress throughout the country and the need of correcting the situation," and was assured by Mr. Rooseveilt that he would "explore" the possibilities of their suggestions.

The A. F. of L. chieftain said the one thing that was emphasized was the need for maintaining the minimum wage scale, but that the group also protested the dismissal of persons who had been on strike five days.

A committee from the Conference of Mayors drafted what Mayor LaGuardia of New York City, conference president, termed "suggestions" to Harrington for "easing" the restrictions.

They were not made public, but it was disclosed that one was a proposal that persons employed on WPA construction projects not be required to work 130 hours a month. Harrington told the mayors he thought this could not be done, under the law.

Some Congress members who have advocated revision of the wage regulations said continuance of the strike was damaging their chance of getting Congress to approve changes.

Minton Backs President

Representative Bradley (Democrat), of Pennsylvania, one of these, said he had suggested to labor leaders that they prevail on their workers to refrain from striking and, in the meantime, continue representations to individual Congress members.

Senator Adams (Democrat), Colorado, asserted that the Administration had adopted a "sound attitude" toward the WPA walkouts and Senator Minton (Democrat), Indiana, told reporters:

"The President is absolutely right. The Administration has always been a friend to the working people. If there is to be any change in the law, it should come about through orderly Congressional processes."

Pennsylvania A. F. L. Balks

Senator Norris (Independent), Nebraska, declared: "It is fundamentally wrong to strike against the Government. It seems to me that when people are getting something from the Government they should not attempt to strike. I think the President's attitude is very sound."

Despite the President's statement, G. J. Walters, Pennsylvania head of the A. F. L. Building Trades Council, said the A. F. L. would go through with its State-wide strike on WPA projects until Congress rescinded the 130-hour law.

The strike, called to begin at 4:30 p. m. yesterday, was not expected to be fully apparent until Monday.

J. Edgar Hoover Godfather to U. S. Agent's Son

J. Edgar Hoover, director of the Federal Bureau of Investigation, was godfather to a future G-man yesterday at Hamline Methodist Church.

Hoover's namesake, John Edgar Nichols, is the son of Special Agent Louis B. Nichols and Mrs. Nichols, of Foxcroft Heights, Va. The Rev. H. W. Burgan, the pastor, christened the child from a sliver bowl, which was the gift of the godfather.

Mr. and Mrs. Nichols held a reception in the church after the ceremony, which was attended by friends and relatives.

Director of Recreation Named for Playgrounds

Post Staff Photo

At a meeting yesterday of the recreation committee of the School Board, Louis R. Barrett, co-ordinator of playgrounds, was named director of recreation in charge of municipal and school playgrounds. No other action was taken, pending a study by Mr. Barrett of the costs of the new playground set-up. Left to right, rear—Maj. Ernest W. Brown, supirentendent of police; Melvin Sharpe, named representative on a sub-committee for detailed administration; John Wilson and Mr. Barrett. Seated, left to right—Commissioners Allen and Hazen and Mrs. Henry Grattan Doyle, president of the Board of Education

Playground Data Speed Ordered

PLAY, from Page 1.

was included in the District supply bill. The measure provides for merger of the Playground and Community Center departments under joint direction of the Board of Education and the Commissioners.

Hazen indicated that offers from Ross Haworth, WPA administrative assistant, to supply 50 additional playground supervisors, and from Maj. Ernest W. Brown, police superintendent, to assign eight "light duty" policemen to supervisory work will be accepted.

C. Melvin Sharpe, member of the Board of Education, was named to a subcommittee which will have direct management of the expanded program. He said offices for Barrett will be established in the old Force School on Massachusetts avenue northwest.

Attending yesterday's conference were Hazen, Commissioner Allen, Barrett, Maj. Brown, Mrs. Henry Grattan Doyle, president of the Board of Education, John Wilson, a board member, Sharpe, Capt. Patrick Tansey, acting Engineer Commissioner and Frank T. Gartside, acting director of the National Capital Park and Planning Commission.

Morgan and Aides Get Tax Refunds Of $844,442

By the Associated Press

J. P. Morgan and six other partners of the famous New York banking house received refunds totaling $844,442 on their 1933 individual income taxes from the Treasury yesterday.

The refunds were:

J. P. Morgan, $338,774; Junius S. Morgan, $45,231; Thomas W. Lamont, $138,783; George Whitney, $44,587; R. C. Leffingwell, $80,254; the late Thomas Cochran, $49,138; estate of the late E. T. Stotesbury, $147,675.

Most of the refunds were due to reclassification of losses on unidentified securities transactions as ordinary business losses instead of capital losses. Until Congress changed the capital gain and loss tax provisions last year, deductions for capital losses were strictly limited.

In the case of J. P. Morgan and a few of the others, part of the refunds also were due to allowance of additional deduction for charitable contributions.

D. C. Advertising Club To Honor J. B. M. Sacks

The Advertising Club of Washington will devote its luncheon today at the Raleigh Hotel to a celebration of the birthday anniversary of J. B. M. Sacks, national advertising manager of The Post.

Some District Workers May Get Pay Checks Today

DISTRICT, from Page 1.

tion will be requested next January.

The Senate retained $229,000 for an 8-room addition to the Ketcham School, and an agreement was reached that the District heads, together with the Board of Education, will make a study of school building needs and report to the next Congress.

Because of an unsettled controversy over the respective sites of the Abbott Vocational School and the Wilson Teachers College, the conferees agreed to eliminate from the bill $50,000 for plans with the understanding that the items will be carried in next year's measure.

The Senate and House also agreed on a 10 per cent limitation for personal services in expending the $900,000 relief appropriation. The House limitation of 8½ per cent had been stricken by the Senate.

The $6,000,000 lump sum appropriation, while $1,750,000 below the original Senate figure, represented a distinctive victory for Senator Overton. It was the first time since 1930 that the Senate had prevailed over the House in any degree in the traditional lump sum tug-of-war.

Senator Bingham (Republican), of Connecticut, was able to boost the Federal contribution in the 1931 supply bill from $9,000,000 to $9,500,000.

Senator Overton said the $6,000,000 compromise was proposed by the House conferees after a consultation with House leaders. He said that Senate conferees accepted it when they became convinced that the House would not agree to $6,500,000 and on account of the serious fiscal situation of the District.

Chairman Collins, of the House sub-committee on District appropriations, told the House that the compromise had been "begrudgingly" accepted because of the critical fiscal situation facing the District government.

He emphasized that the appropriation was for one year only, and he implied that it might be much less next year.

Although House leaders had agreed to support the compromise, the conference report came very near being snagged at the last minute as several members grumbled objections and two points of no quorum were raised only to be withdrawn under persuasion.

Other Figures Cited

Representative Bates (Republican), of Massachusetts, waved a red flag in the face of the recalcitrant members by citing figures on the amount of Federal grants received by States whose Representatives were most outspoken in their opposition to any increase in the contribution to the District.

Mississippi, the home State of the chairman, got $41,000,000 in Federal grants, he said, and paid only $5,100,000 in United States taxes last year. South Dakota, from which another of the conferees came, received $43,000,000 and paid only $1,400,000.

Representative Dirksen (Republican), of Illinois, another one of the tax conferees, also gave the House a mild rebuke for agreeing to the $1,000,000 increase "begrudgingly."

After the report had been adopted by a standing vote of 135 to 13, a point of no quorum was raised by Representative Moser (Democrat), of Pennsylvania. Majority Leader Rayburn and Chairman Randolph of the House District Committee, rushed to his side and began arguing with him to withdraw it.

After Moser had withdrawn the point of order, it was raised by Representative Rich (Republican), of Pennsylvania, who had spoken against the report. He withdrew it after Minority Leader Martin had scolded him as members laughed.

Called Up Immediately

Within a quarter of an hour the report was in the Senate, where Senator Overton called it up immediately and passed it under unanimous consent.

Overton also returned the District revenue bill to conference and called a parley for 10:30 a. m. today.

He expressed the opinion that the tax provisions of the compromise revenue bill will not be severely altered although there is likely to be a scrap over the $6,000,000 authorization.

House conferees have indicated they will resist extending the authorization beyond the present fiscal year. Overton is expected to insist that it be made a base for future years to prevent retaliatory action by the House next year.

Despite the loss of $500,000 in anticipated revenue, Auditor Donovan told Senator Overton that he believes the tax bill will produce enough additional money to meet the $48,000,000 appropriations.

The supply bill is $300,000 below the total that was estimated at the time the last tax bill was written.

Upon the basis of a financial statement drafted by Donovan at that time the total expected revenue of the District if the revenue measure becomes a law is $41,770,000. This is only $89,978 below the general revenue fund appropriations.

While the estimated return from the 1-to-3 per cent income tax is $800,000, this figure is probably conservative enough to absorb the $89,978 deficiency.

As calculated by committee clerks, the total of the 1940 District supply bill is $48,002,347. The House bill was $46,915,207 and the Senate appropriations aggregated $49,172,985.

Relief Fund Slashed

The Senate added $959,550 to school appropriations for public buildings and grounds and salvaged only the Ketchum school.

Elimination of the $600,000 relief appropriation added by the Senate brings the figure back to $900,000, which is the same amount expended last year. House conferees were adamant against this increase, and Melvin C. Hazen, president of the Board of Commissioners, in a letter to Overton June 28 advised the Senate to yield. The letter was not released until yesterday.

"The Commissioners have given careful consideration to this matter," the letter said, "and in view of the present status of the District appropriations bill for next year, it is their opinion that the $900,000 should be approved at this time, subject to the condition that the Commissioners may, if such action be deemed advisable, recommend a supplemental appropriation for inclusion in an early deficiency bill in the next session of Congress.

"This conclusion has been reached by the Commissioners primarily for the reason that, beginning July 1, Mr. Otto J. Cass, now deputy administrator of the local WPA, will be appointed superintendent of the Public Assistance Service, and in that capacity will have charge of the administration of relief appropriations."

Many Changes Accepted

"The Commissioners have discussed the matter with Mr. Cass, and he has advised them that it his intention to cause an immediate investigation of the relief case load in the District, as the result of which he will report to the Commissioners before January 1, 1940, whether an appropriation in excess of $800,000 will be required."

The effect of the reduction, however, will be that meanwhile no relief funds will be available for unemployables, for which $300,000 of the Senate's $600,000 had been earmarked.

All of the other Senate amendments, of which there were 137, except the new schools relief, and the lump sum, were agreed to by both the Senate and House prior to July 1.

On Capitol Hill

Senate to Vote Monday on Bill to Ban Movie 'Block-Booking;' Neely Claims Majority

Agreement was reached by the Senate yesterday to vote at 3 p. m. Monday, on the Neely bill to prohibit "block-booking" of motion pictures and permit exhibitors to select individually the films they desire to purchase and exhibit.

SEN. NEELY

Senator Neely (Democrat), of West Virginia, who for a decade has been seeking passage of this legislation, told reporters a majority of the Senate is now in favor of it. "After the Senate passes the bill efforts will be made to obtain House passage," Neely said.

The West Virginiaan told the Senate motion picture exhibitors were required at present by film producers to buy a lot of pictures they don't want in order to obtain those they do desire.

Senator Smith (Democrat), of South Carolina, argued that passage of the Neely bill would "bankrupt one of the greatest and biggest industries in the country."

President Roosevelt nominated Charles W. Eliot, of Massachusetts, yesterday to be director of the National Resources Planning Board, a new consolidated unit formed under the President's reorganization program. To be members of the board he nominated his uncle, Frederic A. Delano, of New York, and Charles E. Merriam, of Illinois.

The Senate passed an Administration bill lifting the $30,000,000,000 limit on the amount of long-term bonds the Treasury may issue under the $45,000,000,000 public debt limit. It was previously passed by the House.

At present the Treasury has nearly $29,000,000,000 outstanding in long-term bonds and nearly $11,000,000,000 in short-term securities.

Chief Justice Hughes said in a letter received at the Supreme Court that he was "very well" and was "enjoying a good vacation." Convalescing from an ulcer, he is vacationing at Franconia, N. H.

The House Interstate Commerce committee approved the Lea railroad-relief bill and plans were made for its consideration by the House next week.

Subject of prolonged consideration by the committee, the bill is designed to aid railroads by providing regulation by the Interstate Commerce Commision of waterway, motor carrier and rail transportation.

The House Agriculture Committee approved a bill extending crop insurance, now limited to wheat, to cotton. A bill designed to tighten up present law whereby the President can impose quotas on foreign products coming into this country if they are likely to interfere with price-raising features of any United States agricultural program, was also given the committee's approval.

Charles Jones Nominated to Appeals Court

Successor to Davis; Appointment Seen as Victory for Guffey

President Roosevelt yesterday nominated Charles Alvin Jones, of Pittsburgh, to be judge of the Third Circuit Court of Appeals, which has jurisdiction over Pennsylvania, New Jersey and Delaware.

Jones will succeed Judge J. Warren Davis, who applied for retirement several weeks ago.

The appointment was taken as a victory for Senator Joseph F. Guffey (Democrat), of Pennsylvania, who was understood to be backing Jones for the position.

Smathers Prefers Senate

Jones was the unsuccessful Democratic nominee for Governor in Pennsylvania's election last year.

Senator William H. Smathers (Democrat), of New Jersey, for some time was reported to be leading the field for the appointment, but last week he notified Attorney General Murphy that he did not desire the judgeship. Earlier, Smathers had declared that he hoped President Roosevelt would run for a third term, in which case, he said, he wanted to be in the Senate, where he could help the campaign, rather than on the bench where he would not be permitted to engage in politics.

Had Smathers been appointed, it was reported Gov. Harry Moore, of New Jersey, was ready to appoint James H. R. Cromwell, husband of the wealthy Doris Duke, to the Senate.

In another judgeship development yesterday, Senator Downey (Democrat), of California, announced he had switched his indorsement for appointment to the Federal District Court for Southern California from Pierson M. Hall to Campbell Beaumont.

The action followed a long deadlock over the position, with the California Democratic faction, headed by former Senator William G. McAdoo, backing Beaumont.

Blow to Musmanno

Downey said he acted at the request of Hall, who asked withdrawal of his name "rather than have the administration of justice suffer from further delay."

Selection of Jones for the circuit judgeship was understood to involve another disappointment for Judge Michael A. Musmanno, whom Guffey had supported for a previous circuit bench vacancy. Reported to have been given reason to expect a voice in selection of the next jurist in that circuit, Guffey, in the meanwhile, was said to have switched his support from Musmanno to Jones.

Pittsburgh Lawyer

Pittsburgh, July 14 (AP).—Charles Alvin Jones is a prominent Pittsburgh lawyer and long-time Democrat. He is 51.

Born at Newport, Perry County, he now lives in fashionable Sewickley, near Pittsburgh.

In the World War he won a citation as an ambulance driver with the French Corps. He had enlisted in the United States naval aviation.

He is a graduate of Mercersburg Academy, Williams College and Dickinson Law School, and is fond of riding, fishing, bowling and golf.

He and his wife, the former Isabella Arrott, are the parents of three children, William, 18; Charles Alvin, jr., 16, and Isabella, 12.

House Votes Down Congress Pension

PENSIONS, from Page 1.

turned with 4 per cent interest.

Ramspeck said that under the plan, a member who had served 15 years and retired at the age of 62, would receive an annual pension of $1,673. His contributions over the 15-year period would total $7,500.

"Let us for once have the courage to do something for ourselves while setting up a social security system for the country," suggested Ramspeck. "I'm not afraid to go back home and face my people on this issue."

Declaring that "we have to spend most of our salary in living and campaign expenses," he said that, in his 10 years in Congress, he knew of "not a single member who has accumulated anything."

He said that after ten years in the House, members find it "very difficult" to re-establish themselves in business. He added that his proposal would make for greater independence among lawmakers.

Bender Opposes

Representative Bender (Republican), of Ohio, however, observed that he "never knew a member of Congress, at least in Ohio, who died in the poorhouse—either there's a place for him in his home town or he can hang up his shingle in Washington and do very well."

Although the bulk of the opposition came from the Republican side, a few Democrats, including Majority Leader Rayburn, voted against the amendment.

Representative Cox (Democrat), of Georgia, charged that "Federal employes constitute a favored class in this country already." He warned his colleagues of "taking advantage of the position of trust we occupy."

To this line of argument, some members replied, in effect, "phooey," and accused their opponents of talking "pure bunk" and showing "lack of courage" in not voting for pensions.

Dawson Takes Post at Panama

Panama, July 14 (AP).—William Dawson, 53-year-old veteran of the United States diplomatic service, presented his credentials to President Juan Demostenes Arosemena today as the first United States Ambassador to Panama.

Dawson succeeds Dr. Frank P. Corrigan, transferred to become Ambassador to Venezuela.

Now is the time for you to trade in your old car. Turn to the classified section of today's Post for "Today's Best Buys in the Used Car Market."

Just Dropping a Line to the President

Associated Press Photo

What you see two messenger boys and two officials of the American League for Peace and Democracy holding is a telegram containing 13,000 signatures, sent to the White House, urging President Roosevelt to resist the Walsh amendments to the Wagner labor relations act. Left to right—Joseph Franke, Harry Lamberton, chairman of the Washington branch of the league; Mildred Riemer, legislative president, and Alex Argerakis

Kill Embargo, Hull And President Ask

NEUTRAL, from Page 1.

tions leading in armaments and against the interests of peace-loving nations not adequately armed.

A nation disposed toward conquest, he said, may be more tempted to try the fortunes of war if it knows that its less well-prepared opponents would be shut off from those supplies "which, under every rule of international law, they should be able to buy in all neutral countries, including the United States."

To ban shipments of arms while permitting free movement of materials out of which armaments are made and maintained, he contended is completely illogical. He denied that sale of munitions ever led this country into any war. He said arms always have been subject to seizure as contraband, and there is "no reason to suppose that the sale of arms may lead to serious controversy between a neutral and a belligerent."

Continuance of the embargo, rather than absence of one, Hull declared, operates to make this country responsible for a shifting of advantage between two groups of belligerents, and departs from the recognized principle of freedom of neutrals to trade with belligerents.

Far more likely than arms shipments to involve the United States in war, he said, would be the movement of American ships and citizens through danger zones, or the sinking of American ships carrying commodities other than arms. He pointed out that other points in the Administration's program would exclude American nationals from such zones of danger, and would divest Americans of title before any goods were shipped.

Reaction to the message divided along the same lines of cleavage that marked the earlier tug-of-war in the Foreign Relations Committee. Administration Senators, and some isolationists, praised the statement, but there was no immediate evidence any views had been changed.

Chairman Pittman said it was "an unanswerable argument" and said he was especially pleased with "the calm and tolerant manner in which he presented the executive department's opinion of the matter. I am sure it will clarify the subject in the minds of the people of the country." But on the possibility of action by Congress, Pittman was silent.

Borah Is Doubtful

Silent, too, on this point, was Majority Leader Barkley, though he praised the statement as "one that should receive the overwhelming approval of the country."

Senator Borah (Republican), of Idaho, an opposition leader, called it "an excellent statement" from the Administration viewpoint, but asked if sale of arms is neutrality, how that harmonizes with the impatience of certain foreign nations "that we hasten the sale of arms to enable them to carry forward their program while other nations regard sale of our arms as taking sides against them.

"In the present condition of European affairs," he added, "in my opinion the sale of arms will inevitably involve the United States in the present conflict—in the imperialistic war that is either openly or under cover going on in Europe."

Senator Johnson (Republican), of California, another isolationist bloc leader, charged that "the President and Mr. Hull have made crystal clear they prefer England and France and their allies, those great democracies—Russia, Rumania, Poland, Turkey—in case of war, and they will grant them every aid and trust to luck they will overcome their enemies."

Senator Minton, of Indiana, Administration whip, called it "a clear and strong statement" and said, "I for one think we should stay here all summer if necessary to act."

Sentator Thomas (Democrat), of Utah, who favors going farther than Hull and naming aggressor nations, said only: "I hope the message accomplishes its purpose."

Senator Vandenberg (Republican), of Michigan, commented that existing law had the overwhelming support of the country when it passed and to indict it now "is to indict the whole Congress and the whole body of American public opinion when it was in a position to deal impartially with neutrality two years ago."

Senator Clark (Democrat), of Missouri, who helped direct the Foreign Relations Committee fight for postponement, said "I don't think the mesage will have any effect."

Senator Murray (Democrat), of Montana, lauded the "logic and earnestness" of the Hull statement and said he thought "Congress will be influenced to take action as the result of the message and the sincerity and force of this appeal."

Senator Norris (Independent), of Nebraska, said: "I liked the message. But I don't know whether it is going to do any good or not."

Senator Nye (Republican), of North Dakota, rigid arms ban advocate, said: "It looks like it is all over with. No new arguments were brought into play. Repetittion of old arguments invites a lot of old answers."

Senator Bridges (Republican), of New Hampshire, declared, "Mr. Roosevelt was dissatisfied with the way Prime Minister Chamberlain was handling the European situation and is seeking to take the leadership in international affairs away from him."

U. P. Head Defends Sources

New York, July 14 (U.P.).—Hugh Baillie, president of the United Press, today issued the following statement:

"President Roosevelt yesterday issued a public statement accusing the United Press of falsification of the facts in connection with a reported difference of opinion between himself and Secretary of State Hull over the language of a possible neutrality message to Congress. The United Press story said that Mr. Hull opposed language that might anger the Rome-Berlin axis and further antagonize the Senate. The President's statement said it was false that there had been any disagreement on the language and that he and Mr. Hull had not decided up to that time whether to address any message to Congress on neutrality.

"Today Mr. Roosevelt did send a neutrality message to Congress, in the language of a statement from Secretary Hull.

"The information contained in the United Press yesterday was obtained from Government officials at both ends of Pennsylvania avenue. We regarded those sources as reliable and we regarded the information as news, and still so regard it.

"In the future as in the past and so far as it is humanly within our power to do so the United Press will continue to report the news honestly and objectively, as it develops, without distortion or partisan coloring and without bias or favor."

House Leaders Agree to Press Pay-Hr. Change

Rules Committee to Be Asked to Override Mrs. Norton's Group

By the Associated Press.

House leaders agreed yesterday to take up compromise wage-hour amendments designed to remove certain farm and white collar workers from operation of the law.

They decided that unless the Labor Committee approves the revisions in a day or two, the Rules Committee would be asked to send them to the floor for debate anyway.

Chairman Norton (Democrat), New Jersey, of the Labor Committee, twice tried unsuccessfully this session to bring wage-hour amendments before the House. She said the latest ones, sponsored by Representative Barden (Democrat), North Carolina, a member of her committee, were a "complete departure" from previous decisions of the group.

Indorsed by Farm Blos

She indicated in a statement that there was no chance for Labor Committee consideration until hearings are concluded on amendments to the Wagner labor act.

Barden's amendments were said to have indorsement of the divergent farm blocs which blocked action on the two previous occasions.

He would exempt white-collar workers with a guaranteed salary of at least $150 monthly, provided an employer does not require a minimum work week. Mrs. Norton had proposed a flat $200-a-month exemption.

Broad Farm Exemptions

Barden, like the committee, proposed to exempt telephone exchanges with less than 500 stations and to permit industry committees to recommend lower wage scales for the Virgin Islands and Puerto Rico than the law requires.

The proposed amendments relating to agriculture, however, differ markedly from the committee's proposals.

Barden would exempt these activities from both the wage and hour standards: Dairying (except evaporating and condensing); ginning and compressing of cotton; processing of sugar beets and sugar cane; extraction of oils and juices from fruits and vegetables; first preparation of fresh fruits and vegetables and their canning if a plant does nothing else; livestock marketing; drying, stemming, stripping and tying of leaf tobacco; small sawmills.

U. S. Suspends Rule on Foreign Broadcasts

The Federal Communications Commission yesterday suspended its regulation of international short-wave broadcasts until it determines whether such regulation constitutes censorship.

The regulation required American short-wave stations to transmit only programs "which will reflect the culture of this country and will promote international good will, understanding and co-operation."

Neville Miller, president, National Association of Broadcasters, said the regulation unquestionably opened the way for censorship.

The car you want, at a price you can afford to pay, is listed in "Today's Best Buys in the Used Car Market," in the classified section of today's Post.

FREE to Stomach Sufferers

English and American chemists have developed a remarkable new combination of vegetable pepsin, apple powder, magnesium and silicon. Thousands of stomach sufferers are benefiting from SORBEX. Get free sample and free circular. Don't wait. Don't hesitate. Tear this out, call at once. No obligation to buy anything.

VITA HEALTH FOOD CO.
619 12th St. N.W. and
3040 14th St. N.W.

...CLIP THIS COUPON...

Convenient

Our two Banking Offices are located in Washington's two busy business centers—affording every banking facility.

The Second National Bank
OF WASHINGTON
1333 G St. N.W. 509 Seventh St. N.W.
Organized 1872
MEMBER FEDERAL DEPOSIT INSURANCE CORPORATION

TODAY, TOMORROW & MON!
SEA FOOD Specials
Lobster Meat 10-ounce 50c
Fancy Crab Flakes.....49c
Fancy Blue Fish.....lb. 20c
Ocean Butter Fish.....lb. 20c
Extra Fancy Shrimp..lb. 25c
Live or Cooked Hard Crabs, large, doz. 60c
Extra Cooked Shrimp, lb. 69c
SOUTHERN LOBSTERS 29c each
Large FROGS 29c each
POTOMAC FISH CO.
No. 19 Municipal Fish Wharf (at the foot of 12th Street S.W.)
Phone NAtional 8054 for DELIVERY on purchase of $1.00

SPECIAL NOTICES

FALSE TEETH REPAIRED
WHILE YOU WAIT.
PRIVATE WAITING ROOMS.
Robt. B. Scott, Dental Technician (formerly Emergency Dental Laboratory), Rms. 901-902 Western Bldg. 14th and F, entrance 605 14th st. nw. ME. 1833.

BOYD THINK twice and PREPARE for a BETTER Position. YOU CAN make more money. BOYD helps you to succeed. Shorthand, Typing, Bookkeeping, Accounting, Calculating Machines. NEW Classes NOW forming—INQUIRE—BOYD SCHOOL, 1833 F St. NAt. 2340.

FILMS DEVELOPED.. AND PRINTED 25c
RITZ CAMERA CENTERS
1112 AND 1341 G STREET N. W.

Nazi Countess Escaped Spy Net, Paris Told

2 Newsmen Held as Scare Grows; Society Women Accused

By the United Press.

Paris, July 14.—France's current spy scare was livened today by a report that a beautiful Austrian countess, the brains of German propaganda and espionage oranizations in France, had slipped through a police net and escaped back to Germany just as investigators had obtained proof of her activities.

Two Frenchmen, prominent on Paris newspapers, whose names were said to be Aubin and Poirier, and two men said to be German agents already have been arrested. Twenty more arrests were forecast for this week-end in the famous "second bureau's" effort to crush Nazi underground organizations in France.

Society Women Suspected

French aristocratic circles were rocked by a report that two prominent society women had been employed as paymasters by Otto Abetz, recently expelled German charged with propaganda and espionage activities.

The nation-wide spy hunt neared the point of developing into the greatest scandal since the Stavisky financial scandal which wrecked a cabinet. The newspapers defied the government by ordering their best reporters to break the story wide open as ugly rumors flooded the editorial offices.

Among these was an unconfirmed report that Premier Daladier allegedly told several members of Parliament just before it adjourned for the summer that he had a list of 30 persons he would have shot immediately in the event of war.

Secret Police Busy

One unconfirmed report said that secret police were investigating 150 cases where espionage was suspected.

The Paris Soir injected the Austrian countess into the case today by saying:

"According to an investigation we made this morning, one of two indicated men reportedly made contact with a woman who came to Paris especially several weeks ago. This woman was an Austrian countess who came from Berlin and whom one of the men reportedly introduced into certain circles to which his functions gave him easy access. The principal role reportedly played by this woman, who escaped arrest. She succeeded in leaving France and returned to Germany just as investigators obtained proof of her activities."

Spy Suspect Arraigned

Special Dispatch to The Post

London, July 14.—Exactly a month after the British government demanded the withdrawal of the German consul general at Liverpool because of espionage activities, additional evidence of the work of the Nazi spy system in Great Britain came to light today in Richmond police court, where Donald Owen Reginald Adams, 56, was charged under the official secrets act with selling to Nazi agents details of the British 4.5-inch antiaircraft gun and other information "useful to an enemy."

1 Dies, Score Hurt In WPA Rioting

STRIKES, from Page 1.

wounds.

Others treated for bruises or gas effects were:

Fred Johnson.
Pat Tosel.
George Slyter.
Wilford Klausman, Robbinsdale.
Sergt. Matt Neary, 40.
Patrolman Lawrence Walton, jr., 28.
Patrolman Harry Todd, 38.
George Bingham.

The sewing project is in a brick building at Second avenue north and Second street, on the edge of the business district.

The rioting broke out a few minutes after 7 p. m. (C. S. T.), as 100 women began walking from the building. They were greeted by yells of "scab," and "traitor."

Almost instantly firing began as gas bombs exploded in the street, driving back crowds which had been milling about the scene all day.

Women screamed. Officers shouted commands. Guns barked. Bricks and stones caromed from the sides of buildings.

Several of the police directed fire from riot guns at the roofs of buildings across the street.

As the shooting continued, officers with drawn guns herded the women workers along the sidewalk, taking a course opposite to that used earlier in the afternoon when police fired guns to disperse pickets who rushed an armored car amid shouts of "Tip it over!"

Gun squads converged on the riot scene again two hours after tonight's outbreak. Policemen, with guns pointed, scattered groups of men milling about the scene.

The new disturbance developed when rocks were hurled through windows of the sewing project building. Several hand-to-hand clashes resulted. The shirt was torn from one policeman. At least one arrest was made.

The demonstration first gathered at the project, focal point of the strike for shorter work hours that has tied up virtually all Minneapolis WPA projects, as the second shift reported for duty shortly after the noon hour. Police had opened picket lines so the first shift could go to work.

As 215 women employes to be relieved left the building, 45 patrolmen formed a line along the sidewalk. Several armored police cars followed the retiring workers in the street. The crowd closed around the first car.

Shouting, "Tip it over!" pickets seized the running boards and fenders of the vehicle. At that, police fired several tear gas bombs into the throng.

Scores of the strikers staggered, choking, from the street. The armored car went through. A woman was trampled in the rush to flee from the gas, two policemen and a bystander were gassed. A second woman was injured in the jostling, and a spectator fell, suffering a head injury.

While the fumes sent most of the crowd scurrying away, the afternoon shift of workers dashed into the project building.

One arrest was made in connection with the incident. Police took into custody Margaret Schoenfeld, 23. She was booked without charge and marked "held for FBI."

Observed Anniversary of the Fall of the Bastille

Post Staff Photos.

One hundred and fifty years after the fall of the Bastille, Frenchmen and friends of France gathered yesterday at the French Embassy to toast the President of France and the President of the United States. Top, left to right—Mrs. Dorohy Kircher, secretary to John Phelps, French consular agent in Baltimore; Mr. Phelps, Mme. Charles Lucet, wife of the Third Secretary of the embassy, and Jacques Truelle, Counselor of the embassy. Lower—Claudette Leveque, 6 (left), and Marcelle Labes, 5, drank their toast in orange juice

First British Conscripts to Start Training

Thousands Due In Camps as London Shows Her Might

By the Associated Press

London, July 14.—Britain's first peacetime conscript army will be mustered tomorrow, when thousands of youths report to begin six months' compulsory training in the nation's rapidly expanding defense forces.

The first group of 20-year-olds to be called up under the new conscript law will go to training centers tomorrow. By Monday, about 30,000 are expected to be in uniform. The number will be increased gradually to 200,000 as the remainder of the class is called.

Departure From Policy

While this number is small, compared with the territorial army of nearly 500,000, its creation marks an important departure from Britain's traditional policy of volunteer service.

It is regarded generally as the most significant step the government has taken in demonstrating what its leaders call its determination to halt aggression.

An extension of the conscription movement was seen in an announcement that the Hongkong government had prepared for publication tomorrow an ordinance making all non-Chinese male British subjects in the crown colony between 18 and 55 liable to service.

It was believed about 500 men between 18 and 40 would be placed under training by the ordinance. Older men are expected to form an organization to operate public services and perform other essential duties in wartime.

The mustering of conscripts comes at the end of a week designed to show Britain is prepared for any eventualities.

Tokyo Throngs Rush Embassy

JAPANESE, from Page 1.

aharu Honma, Japanese commander in the North China port, declared:

"The British are facing a serious decision whether to co-operate with Japan in China or lose utterly her vast investment there."

Honma's statement, distributed by Domei, Japanese news agency, asserted that on the one hand, it was impossible to foresee the results of the Tokyo conversations, but that, on the other hand, he had "a clear vision of what the outcome might be."

"Therefore," he added, "complete preparations already have been made for the second phase of restrictions on the British concession.

"The British appear insistent over a trivial matter and, if they continue thus, it is inevitable that the Tokyo parleys will fail."

The Japanese commander concluded with the declaration "Officers and men of the Japanese army are ardently supported by a hundred million Japanese, who are determined to go ahead until objectives at Tientsin are realized."

The blockade of the British and French concessions at Tientsin started June 14, when the Japanese demanded the British hand over four alleged Chinese terrorists. Their demand was broadened to include British "co-operation" in the Japanese establishment of a "new order in East Asia" and cessation of Britain's "pro-Chiang Kai-shek attitude."

Kaifeng to Be Evacuated

London, July 14 (INS).—Japanese authorities at Peiping today issued an ultimatum to British residents of Kaifeng, ordering them to evacuate the city within four days, a Reuter's dispatch said tonight. The reason was not stated.

Earlier the Domei (Japanese) news agency reported British residents were preparing to move because of anti-British feeling in the city.

Kaifeng, the capital of Honan Province in North Central China, thus appeared to be taking its place with Tientsin, Tsaingtao and Kulangsu as a sore spot of Anglo-Japanese friction.

Bastille Day Observed Here In Party at French Embassy

150th Anniversary of French Revolution's Start Commemorated by Hundreds of Nationals, Friends in Champagne Toasts

The popping of champagne corks and a ripple of animated conversation under the trees behind the French embassy yesterday afternoon was Washington's recognition of a landmark in the history of democracy—the 150th anniversary of the fall of the Bastille.

On July 14, 1789, the grim fortress-prison, a frowning symbol of absolutism, was stormed by revolting Paris, and the great French revolution began. Yesterday, 150 years after, about 300 Frenchmen, friends of France, and Americans of French ancestry, gathered at the embassy to toast the President of France and the President of the United States, and chat amiably.

A brief speech of welcome by Jaques Truelle, counselor of the embassy, reminded the guests of the significance of the occasion.

"One this American soil, where we enjoy the most liberal and generous hospitality, we never cease to think of our own country," he said. "France today, like other nations, goes through difficult times, but it is in adversity that people are tested, and once more our country is showing herself equal to her task."

M. Truelle received in the absence of the ambassador, Count de Saint-Quentin, who was attending the Bastille Day celebration at the New York World's Fair. Mr. Truelle was assisted by the vice consul, Andre Fiot.

Among the French who came to reminisce about their homeland and the Americans who came to taste the patisseries and the baba au rhum their parents had talked about, one Englishman was much in evidence. C. M. G. Mallet, counselor of the British Embassy, dropped in for a friendly visit, not an official call.

Profit-Making Not a Crime, Taft Declares

Assails New Deal In Institute Debate With Rep. Smith

By the Associated Press

Charlottesville, Va., July 14.—Representative T. V. Smith (Democrat, Illinois), sharing the same platform with Senator Robert A. Taft (Republican, Ohio), in a discussion of party views, said tonight the maxim, "private office is a public trust" is the "very key to the Democratic administration during these trying years."

This maxim of the New Deal, Smith contended, would, if observed, transform "the mercenary motivation of industrialism into a philosophy of the common good."

Assails New Deal

Senator Taft, presenting the Republican point of view, at University of Virginia Institute of Public Affairs, criticized New Deal spending and asserted prosperity could be restored, but not "by Government regulation of agriculture and commerce and industry."

Taft, who had been engaging in a series of debates over he radio with Smith, argued tonight that present laws need modification, and "above all, the laws must be administered with the constant effort to encourage the development of private industry.

"There must be a recognition of the fact," he added, "that the making of profits is not a crime; that the average business man, making a success in his own business, is an essential cog in the national machine, and ought to be encouraged, as long as it does not cost the taxpayer any money."

Critices Lending Plan

Taft asserted the present lending program of the Government "is even more dangerous than the spending program, for it removes the spending entirely from the control of the appropriations committees of House and Senate, which even in these generous days retain a certain hard-boiled attitude." The Barkley bill, he said, "is merely a smokescreen for billions of uncontrolled Federal spending."

Smith contended the national debt "will itself be borne as a public trust until it can be repaid from the earned income of a prosperity rising on the foundations of justice.

"This acceptance of all private offices as touched with public interest is the new imperative that is laid upon modern men by the inexorable march of events at home and abroad."

Daladier Calls Army Invincible

FRENCH, from Page 1.

gan in Paris 150 years ago today with the fall of the Bastille.

Fifty feet below the huge flag-draped platform from which the premier spoke sat native rulers, sultans and princes from all the empire. Flanking them were rank after rank of native troops in their colorful uniforms.

Peace Applause Greatest

After Daladier finished his warning of France's armed might and pledged her efforts for peace, President Lebrun read a brief message to the empire. Replies came from picked civilians in France and her possessions, including the commander of the liner Normandie, midway between France and the United States.

Great as were the cheers which greeted Daladier's proclamation of the strength of France's army, there was even louder approval of his declaration that France wanted only peace.

He was forced to wait several minutes for the applause to die down when he said in measured tones:

"We menace no one.

"We deram of no conquest. We desire only peace among all people and we have the firm will to concentrate our efforts to protect it in that loyalty and that spirit of human collaboration which alone can save civilization."

Planes From U. S. Parade

In telling the French they were protected from danger, the premier referred to the morning's parade with the advice:

"Remember the display of our armored cars, of the speedy rolling fortresses with their cannon and machine-guns. Remember the sailors who represented among us the heroic crews of our squadrons which watch day and night over the ocean routes. Remember also the appearance of our intrepid air force."

In the first display of air power, 100 French and 52 British planes appeared; they were followed by a fleet of 250 French aircraft, including 57 fighters purchased recently in the United States.

The 450 British soldiers in the parade along the Champs Elysees had a place of honor behind students of military schools and after them came the cream of the French army.

Rolling Bomb Shelters

There were troops of all colors and parts of the empire—Moroccans, Spahis, Algerians, Tunisians, Senegalese, Zouaves and Indo-Chinese.

Parisian firemen exhibited for the first time the city's new "rolling bomb shelters"—heavily armored trucks sealed against gas and with enough room for 50 persons.

Every city in France held its own parade and celebration. A detachment of United States bluejackets from the cruiser Trenton marched in the Le Havre parade and received an ovation.

Roosevelt Sends Greeting

President Roosevelt, on the occasion of Bastille Day, sent to President Albert Lebrun of France this message:

"On this great anniversary which the people of France are celebrating today, I take pleasure in tendering to Your Excellency, on behalf of the people of the United States and in my own name, sincere congratulations and earnest wishes for the continued peace and prosperity of the republic."

EDUCATIONAL

STENOTYPY
Enroll now for Beginners' Class—Evening School July 19 at 6 P. M.
TEMPLE SECRETARIAL SCHOOL
1420 K Street N.W. National 2258

He Needs Blood—Will You Help?

Post Staff Photo.

Hope still shines from the eyes of 3-year-old William Caddle, although he is seriously ill in Children's Hospital from leukemia, a disease in which the white blood cells multiply abnormally. Since he entered the hospital Wednesday, William has received three transfusions, his mother, Mrs. James Caddle, being the donor. Yesterday she appealed to The Post to help find some other donors. His blood is Type 3, most uncommon of all, which complicates the transfusion problem

Woman Midget Is Drowned In Bathtub by Crazed Man

Laborer, Given to Tirades Over Social Inequalities, Out of Work, Strangles Her Over Efforts to Quiet Him Down

New York, July 14 (U.P.).—A naked madman seized a woman neighbor and drowned her in his bathtub today, then collapsed and died of a heart attack after struggling with police.

The victim was Miss Elizabeth Schneider, 55, who, because she was only 4 feet tall and weighed 90 pounds, once performed with a troupe of midgets. The mad slayer was Walter Ferguson, 190-pound laborer, given to tirades against social inequalities and his unemployment.

Neighbors said he had appeared unbalanced for the last nine months, after he was beaten while working as a strikebreaker at a paper plant.

Ferguson was preparing to take a bath in his meagerly furnished, $12-a-month tenement flat. He was alone, but his haranguing shouts were audible throughout the building.

Miss Schneider, in her flat above, could hear him plainly. At last she went down and tapped on his door.

"Walter, be quiet," she called. "Stop making so much noise."

Sam Fox, an insurance premium collector, who chanced to be in the building, saw the naked man open the door, grab Miss Schneider and drag her inside.

Fox lunged into the flat and saw Ferguson holding the woman in the bathtub, her screams trailing into gurgles. He attacked Ferguson, but was no match for the madman's strength. Flung off, he called police.

Batter Down Door

Patrolmen John Campbell and William Moore responded in a radio car. They found Ferguson's door locked and his victim's screams growing weaker. In response to their pounding, Ferguson shouted:

"Jesus Christ himself couldn't get in here."

But the officers battered down the door. They burst into the flat and saw Ferguson holding the woman's head under water, gripping her throat.

Ferguson snatched up a table and hurled it at the policemen. They cornered him, but he struggled for several minutes, his abnormal strength equal to theirs.

Suddenly, he went limp. When an ambulance arrived, the doctor said Ferguson died of heart disease.

The battered policemen lifted Miss Schneider from the tub and applied artificial respiration. An emergency squad brought a pulmotor, but could not resuscitate her.

Ferguson moved into the flat two years ago, when he came to New York from Detroit.

By the United Press.

Solon Mills, Ill., July 14.—The battered body of a youth believed to be a University of Kansas graduate was found on a country road today and police investigated a report he may have been kidnaped and slain by a fugitive from an Oklahoma prison.

The victim was identified tentatively as Billy S. Hamilton, 23, Arkansas City, Kan. He had been shot through the head and his forehead was battered.

Arkansas City police said that Hamilton, who traveled in Eastern Kansas, may have been kidnaped and murdered by Jack Russell, a fugitive from the Oklahoma prison. Russell escaped from the prison Tuesday and the next day kidnaped C. E. Brown, McAlester, Okla., photographer, near Pittsburg, Kans.

6 Swiss Nazis Jailed As Spies for Germany

Zurich, July 14 (INS).—Six Swiss Nazis today were sentenced to long prison terms for spying in behalf of Germany. Their trial brought out the existence of a network of German espionage in Switzerland.

CAMERA TRADE Needs Long Experience
Buy better cameras from experienced specialist!
BRENNER
943 Pa. Ave. N.W. (next to City Bank)
Cameras all types new and used.
Credit—Trade-ins—FREE catalogue
FREE instructions—Developing

4 Arrests Here Smash Gang of Safe Robbers

Holdup Shooting Confessed; Leader Trapped in Laundry

Five safe robberies and a holdup shooting yesterday were declared by Police Lieut. John Fowler to be solved by confessions of four colored men, who were to be charged today.

Patrolman Charles Chernakoff, of Tenth Precinct, caught the alleged leader of the gang yesterday, huddled under a pile of clothes in a tub at a laundry to which the officer followed him.

Lieut. Fowler, who is chief of the robbery squad, said the men signed statements that they shot Nathan Broidie at his store, 410 Eleventh street southwest, July 7. His wound was not serious.

Also confessed were looting of a safe in the 1500 block of Seventh street northwest of $500 last February, taking of $128 from an automobile parts store in 1200 block Ninth street northwest June 2, and efforts to crack safes at 1514 Seventh street northwest, 1515 Eleventh street northwest and 1528 Seventh street northwest.

Detective Sergts. J. J. Tolson, E. E. Thompson, Elmer Lewis and Paul Ambrose helped catch the men.

Italians Deny Leasing of Trieste To Germany

Special Cable to The Post.

Rome, July 14.—Gategorical denial of reports published abroad of the leasing of the Italian port of Trieste to Germany was issued here today.

The reports appeared to have their point of origin in negotiations which have been going on for some time regarding the status of the free zone of Trieste, which was enjoyed by Austria up to the time of the anschluss in March, 1938, and the special port privileges appertaining to Czecho-Slovakia before its absorption.

Continuance of traffic from central Europe is of utmost importance to Trieste. In 1937, out of 2,300,000 tons of exports, 1,200,000 originated in Austria and Czecho-Slovakia.

George VI Approves Campbell as Envoy

London, July 14 (AP).—King George VI today approved the appointment of Sir Roland Hugh Campbell as ambassador to Paris.

Sir Hugh will succeed Sir Eric Phipps, ambassador since 1937, who will retire in the fall. He was British minister in Paris from 1929 to 1935, when he became ambassador to Belgrade.

3 Charters Granted

Charter grants to three new local unions of the National Federation of Federal Employes were announced yesterday by Gertrude M. McNally, secretary-treasurer. The locals are in Tristan, Colo.; New Matamoras, Ohio, and Fort Worth, Tex.

Would you like to buy a good used car? "Today's Best Buys in the Used Car Market" are listed in the classified section of today's Post.

Raleigh Closed All Day TODAY
AND EVERY SATURDAY DURING JULY and AUGUST
. . . in order to give our employees an extra day's holiday each week-end.
RALEIGH HABERDASHER
WASHINGTON'S FINEST MEN'S WEAR STORE 1310 F Street

$5
starts a checking account
no minimum balance required
on our metered service plan
the
city bank
six convenient locations
● 3808 Ga. Ave. N.W. ● 3401 Conn. Ave. N.W.
● 9th & Mass. Ave. N.W. ● 8th and G Sts. S.E.
● 10th & Pa. Ave. N.W. ● 9th & E. Capitol Sts.
member federal deposit insurance corporation

The Smoke of Battle—Police vs. WPA Pickets

Associated Press WIREPHOTO.

Hurling tear gas bombs from armored cars, police in Minneapolis yesterday routed pickets who threatened violence after 45 foot patrolmen marched 200 WPA sewing workers from their project. Crowds surged through the street to watch

Breezy Comedy Holds Screen At the Met.

'Kid From Kokomo' Proves Field Day For May Robson

"THE KID FROM KOKOMO." Warner Brothers picturization of an original story by Dalton Trumbo, adapted to the screen by Jerry Wald and Richard Macauley, with Pat O'Brien, Joan Blondell, Wayne Morris, May Robson, Jane Wyman, Stanley Fields, Maxie Rosenbloom, Sidney Toler, Ed Brophy, Winifred Harris, Morgan Conway, John Ridgely, Ward Bond and Paul Hurst. Directed by Lewis Seiler. Reviewed Friday afternoon. At the Metropolitan Theater.

When a corn-fed young prize fighter gets hooked up with a Broadway mob, anything can happen—and does. "The Kid From Kokomo," currently at the Metropolitan, is packed with the slap-happy doings incurred in such a partnership.

Wayne Morris, the kid from Kokomo, is yanked from a serene companioship with cows and chickens by a Broadway fight promoter without a fighter. After seeing Wayne bounce around a few unmannerly yokels, the promoter (played by Pat O'Brien) scents a big-money prospect. The farm boy doesn't want to be a fighter, but is lured by the prospect that publicity will enable him to discover his long-lost mother. But pugilistic success doesn't help him to locate his dear mother. He packs up to go back to the farm. Promoter O'Brien is fit to be tied. But he refuses to be licked by a missing mama. Boldly, he announces to Wayne that he's located the sought-for parent. Then he goes down to night court, finds a bedraggled old shoplifter, dresses her up in lavender and old lace and gives her a sketchy coaching in how a mother should behave.

Miss Robson Steals Show

Right here is where that seasoned old trouper, May Robson, sails in and completely steals the show. Her role somewhat resembles the one she had in "Lady For a Day," but is more ribald and outspoken. She makes horrid faces over the milk her dear "son" brings her, keeps a bottle of gin under her pillow. Her Whistler mother costume is discarded in nothing flat. She and her lad move into a penthouse where the old dame, in satin negligees and hung with jewelry, spends most of her time telephoning to bookmakers. The fight promoter has a feminine Frankenstein on his hands. The pay-off comes when the promoter tries to unmask the old lady reprobate by bringing in one of her old boy friends. She trumps his ace by introducing the O. B. F. to her "son" as his father.

Naturally, the "Kid From Kokomo" includes various good fights, of the formal, informal and general rough-house types. Wayne Morris and "Slapsie Maxie" Rosenbloom tangle a couple of times and there is one huge free-for-all between a bunch of modern gangsters and an old-time crew of thugs from Hell's Kitchen.

May Robson holds the show in the palm of her hand every minute she's on the screen. As the rapscallion old hag of a shoplifter, facing the judge, she's practically classic; does the best bit she's ever brought to the screen. Wayne Morris' role is implicit with the thought that he's a sentimental lunkhead. But he does the part with such simplicity and boyishness that it's very pleasant. Pat O'Brien's part is tailored to order for him. The same goes for Joan Blondell, as Pat's girl friend, an ex-bubble dancer. Jane Wyman proves a cute trick in the slight role of Wayne's fiancee.

Good Character Work

Good character work is turned in by Stanley Fields, as the battered boy friend of Miss Robson's heyday; Sidney Toler, as a judge, and Edward Brophy, as a trainer. Maxie Rosenbloom does all right by himself, too, especially in the sequence where he bats Wayne's ears down, but he doesn't have quite as much of a comedy opportunity as he could use.

"The Kid From Kokomo" is no wonder picture, but it's a breezy charade, good for an hour or so of diversion. It should mop up in the neighborhoods.

Wimpy masquerades as Pop-Eye in a cartoon comedy better than the average. A Floyd Gibbons adventure deals with boiler explosions. The newsreel is a bit overbalanced with war preparations, but (wonder of wonders!) there isn't a single airplane in it. Gayest bits are those of a grandmas' beauty contest and Charlie MacCarthy taking a couple of verbal falls out of Mayor La Guardia and Grover Whalen.

MARY HARRIS.

Palace

Picturized with great delicacy and sensitiveness and acted with a degree of skill that has rarely, if ever, been achieved on the screen, "Goodbye, Mr. Chips," Metro-Goldwyn-Mayer's film version of the James Hilton novelette, will continue to charm theater-goers through a second week at Loew's Palace Theater.

It hardly seems necessary at this time to say again that "Goodbye, Mr. Chips," traces the lifetime devotion to his profession of a tutor in an English school for boys, or that Robert Donat, in the title role, brings to his visualization of the character an unbelievable fidelity to every period of Mr. Chipping's life from the age of 20 to 83. Mr. Donat's performance is one of the perfectly cut gems of character delineation of which the cinema should be most proud.

Despite the fact that the story of "Mr. Chips" is told largely within the walls of Brookfield, steeped in British honor and tradition, the dramatic narrative possesses unflagging interest and a peculiar sprightliness that comes as a complete surprise. Three generations of the same families pass under the Brookfield portals to Mr. Chips' tutelage. Each finds him a more softened, more human and more companionable man than the one that had gone before. And there is romantic interest, too, in the middle passages of the drama, that are lent a tender and gracious touch by Greer Garson, whose portrayal of Kathie would match Mr. Donat's remarkable portraiture were the opportunities comparable.

The entire supporting cast and huge ensemble of adolescent youths, as a matter of fact, contribute their full share to the superlative excellence of a film play that takes rank with the finest ever projected upon a screen. Among the juveniles, first honors go to Master Terry Kilburn, to whose lot falls the honor of speaking the "tag-line" of the play, "Goodbye, Mr. Chips."

Not to see "Mr. Chips" is to deny oneself the pleasure of witnessing one of the few pictures that bear witness to the fact that the cinema is an art.

N. B. B.

Nelson B. Bell About the Showshops

'They All Come Out,' at Capitol, Goes Behind Scenes in Our Prisons

Shows Both Sides Of Crime Story Through Able Cast; 'Crazy' Stage Revue

"THEY ALL COME OUT." Metro-Goldwyn-Mayer picturization of an original story and screen play by John C. Higgins, featuring Rita Johnson, Tom Neal and Bernard Nedell, with Edward Gargan, John Gallaudet, Addison Richards, Frank M. Thomas, George Tobias, Ann Shoemaker and Charles Lane. Directed by Jacques Tourneur. Previewed Tuesday, July 11. At Loew's Capitol Theater.

Although preceded and followed by a few explanatory words by former Attorney General Homer S. Cummings and James V. Bennett, director of the Federal Bureau of Prisons, thus creating the impression that the primary purpose of the film is to point a lesson, "They All Come Out" has much more than "propaganda" to hold out to the amusement seeker. The current screen attraction at Loew's Capitol Theater is a thrilling gangster picture which loses little of its excitement after it moves behind prison walls.

BELL

The career in crime of a typical gang of hoodlums is taken as the basis of the story. They are cracking safes right and left, making large hauls of "easy money" and getting away with it—until the Federal authorities, in addition to the local police, get on their trail. They are, of course, trapped and brought to trial. Prison sentences of from two to 20 years are doled out and the gang is split up into their respective cells. The dramatic forcefulness of the picture is sustained in prison sequences by rigid adherence to the innate traits of character of the individual members of "Reno" Madigan's tight little syndicate of felons.

Adheres To Character

The boy and girl in the case, like their mentor, at first are rebellious and resent everything that the authorities attempt to do for them to make life easier and shorten their terms. Madigan, a hardened jailbird, is intent only on defiance of the law and engineering a jail-break. His attitude never wavers, but, in time, Kitty and Joe Cameron begin to realize that the means of complete rehabilitation are at their disposal. They learn valuable occupations while serving their time and leave the prison gates prepared to earn their own way as useful citizens. "Groper" Crane, suffering from embryonic paranoia, is restored to mental health and "Bugs" Jacklin also sees the light and is re-united with his family.

The picture ends with Madigan sent to "The Rock" as a hardened criminal beyond redemption and Joe and Kitty involved in another bit of gangsterism that might have been their undoing, except for the complete change in viewpoint they have acquired while theoretically behind the bars—both came to be "trusties."

"They All Come Out" is not in any sense a "big" picture, although the "moral" it seeks to impart is an important and a valuable one. The various prison regimes may or may not have been a little idealized. Certainly the transgressions of the law by Madigan and his followers have not been. They possess all of the blood-and-thunder elements of the most violent "cops and robbers" melodrama.

Is Well Acted

The piece is extremely well played by a cast that boasts no "names" but has the advantage of some excellent actors. Foremost among these are Bernard Nedell, who limns a sinister portrait of a man gone completely anti-social, as Madigan; Tom Neal, as the youngster who was led into a wild life of crime when he was so hungry he would do anything to eat, and Rita Johnson, as Kitty, the "gun moll," who got into robbery and murder deeper than she intended. Edward Gargan, as "Bugs;" John Gallaudet, as "Groper," and George Tobias, as "Sloppy Joe" all contribute picturesque character studies of varying types of criminals. The forces of justice are ably impersonated by Addison Richards, Frank M. Thomas and numerous others.

On the stage at the Capitol this week they are putting on what is euphemistically termed "The Crazy Show." It derives its name principally from the lunatic antics of Milt Britton and his insane band, whose musical dementia already is widely known to Washingtonians. Mr. Britton and his crew are as crazy as ever.

Some Were Sane

The Reillys, three boys and a girl, seemed to these eyes a little frenzied in their dancing, but still safely on the sane side. Fague Springman, a local baritone, was decidedly normal in his use of a splendid voice in "Mandalay," "Water Boy" and "Annie Laurie" and Paul Nolan, a juggler in the Stan Kavanagh manner, was only slightly off his nut and not at all off his juggling. Sue Ryan may have been a little on the daffy side in her music hall impressions, but they brought down the house as they deserved to do.

"Montmartre Madness," a musicalette, with the inevitable can-can and Apache dances; a Terrytoon comedy, "The Prize Guest," and the Fox Movietone News augment a feature that should scare no patron away merely because it is dedicated to the United States Department of Justice.

Many Arts, Crafts Work on "Oz" Film

More than 165 arts and crafts were represented in the making of "The Wizard of Oz." These included workers never before employed in a studio. Among the crafts are glass workers, color mixers, cellophane experts, a sky writer, powder and firemen, magicians to invent tricks, high voltage experts, water tinters, hedge trimmers, noise creators, beard dyers, lightning workers and men who painted pictures with strips of felt.

One Whom the Prison Reformed

RITA JOHNSON,
versatile young actress, who appears in the principal feminine role in "They All Come Out," currently on the screen at Loew's Capitol Theater. A story of gangsterism and the Federal penal system, this subject also boasts fine performances by Bernard Nedell and Tom Neal, with an excellent cast in support

The New Yorker

By Leonard Lyons

New York, July 14.

ATTORNEY GENERAL FRANK MURPHY: Despite your department's work in cleaning out political corruption, District Attorney Dewey still feels that's his specialty. He has a complete set of files against prominent leaders, all set for indictment when he wants them—which will be in '40. No additional investigation is necessary. The affidavits and evidence are perfect . . . Richard E. Byrd: Bernt Balchen, who flew with you to the North Pole, was in New York last night. He's selling American planes to the Scandinavian countries in competition with the Axis barter bids . . . Mrs. James Roosevelt: Regarding your statement to the press yesterday—that your son is physically fit for a third term, some of his children told me they'd rather see him retire, as a safeguard to his health.

BWAY. ASSN.: George Jessel, who operates "Little Old New York" at the fair grounds, has become exasperated at the lack of business in the amusement area. The other night Jessel stepped up to the barker's platform and began his spiel to the customers . . . "And if this isn't the best 25 cent entertainment value," he concluded, "then I'm sorry I built this gahdam place."

FRANCES PERKINS: John Strachey, who fought a court battle to enter America last year, has written to some friends that he doesn't care to visit this country any more . . . County Judge Martin: Your son, Jimmy, and Judy Canova—who was divorced in Florida three months ago—have been inspecting apartments. They prefer the one just vacated by Mary Martin, who went to Hollywood . . . Jimmy Hines: Sam Leibowitz has written a series of articles for Liberty magazine concerning the practice of criminal law. The famous criminal lawyer refers to the Dixie Davis type of attorney as "lawyer-criminals" . . . Col. Batista: Wall Street's report is that your government's employes are worried about their salaries, particularly when the summer is over.

LICENSE COMM. PAUL MOSS: The Minskys, who operate the burlesque theaters, still are distressed because you won't permit them to use their name in publicizing their shows . . . Hank Henry, who is working at the Gaiety Theater, suggested to Harold Minsky: "I've been here such a long time and the audiences seem to like me so well—why don't you put up my name in lights?" . . . "YOU'RE squawking?" replied Minsky. "Moss won't let me put up my own name!"

JOHN EMERY: Hebert Bayard Swope, jr., and Bruce Powell are so pleased at your performance for them at the Chapel Theater in Great Neck that they plan to produce a show for you and Claudia Morgan in the fall . . . Bing Crosby: The Andrews Sisters are second to you in the number of phonograph records sold this year. Their records just passed the half million mark . . . Sophie Tucker: Another headache will beset the American Federation of Actors soon. One of the major Broadway night clubs will refuse to put up the bond required by the A. F. A. and will fight its ruling . . . Phil Plant: Your associate, Frank Buck, resigned from the World's Fair Concessionaires' Association because of their dispute with the fair officials.

SIR RONALD LINDSAY: When John L. Lewis was in London, he astounded your tradition-bound countrymen by suggesting that the parade grounds where the Whitehall Guards were housed should be torn down, and modern houses erected there. "But it's been this way for hundreds of years," Lewis was told. "What about the tradition?" "I don't care about that," was his shocking response, "it's unsanitary" . . . Dixie Davis: The Federal men who are interested in your income tax status, are seeking that mysterious Westerner who offered to furnish bail when you were arrested in Philadelphia. They believe he knows where you hid the Schultz dough . . . Cordell Hull: Is it true that the cost of cabling Roosevelt's last message to Hitler—cables which were sent to all ambassadors and heads of governments—was more than $100,000?

GROVER WHALEN: Mr. and Mrs. Joseph C. Rathborne, the socialites who were stranded in mid-air for five hours, during the parachute ride at the World's Fair Wednesday night, already have received their first offer to exploit their experiences . . . The offer came from Bennett Cerf, head of Random House, who observed the rescue work. He shouted his offer to the suspended couple—an offer to publish a book to be called: "My Five Hours in a Stalled Parachute!"

In Hollywood

With Hedda Hopper

Hollywood, Calif., July 14.—(Mack Sennett, who has returned to the industry he helped found, as technical adviser and actor in "Falling Stars," a cavalcade of Hollywood from 1913 to 1927, did this piece for me and it's a pip—H. H.)

By Mack Sennett

Out of the past comes to mind a story you probably never heard before, Hedda, but it doubtless was an experience your famous husband, DeWolf Hopper, never forgot.

Way back in New York before I got into movies, I'd been singing in church choirs and doing odd jobs for a living. Spring cleaning is a big thing in the East and I answered an add asking for house painters.

Although I' never had a brush in my hand before, I applied for and got a job and was taken immediately to a fashionable apartment on Seventh avenue at Fifty-fourth street. How I needed the money, and the job paid $3.50 a day.

The boss painter showed me the place and then left me in charge, with a big brush and a bewildering assortment of paint cans. I started at the kitchen, worked right through, room after room, slapping paint on in awkward fashion, with big gobs slopping on the floor.

When I was finishing the front room the boss painter entered the kitchen. His progress through the house was marked with rising crescendo. When he hit the library he almost had a stroke. Not till then did I remember his admonition to skip that room; instead I painted it like the rest.

But I got my three and one-half bucks and left him a fit subject for a straitjacket.

If DeWolf Hopper ever hated painters, it was because of me. That was his apartment. But in spite of this we became good friends later.

Four years later when D. W. Griffith, Thomas H. Ince and I formed the Triangle Film Company, at the peak of the silent era, we made "Don Quixote" and starred DeWolf Hopper.

Motion pictures were just gaining a toe hold and the theater, fearing new competition, notified all actors they couldn't return to the stage if they dared to work for any film outfit.

I started working for Biograph, as property boy, laborer, actor, finally became a director. I was on top of the world and making $35 a week! It was wonderful!

Then I got to betting on horses. I lost, of course. I owed the bookies $100. They came around, demanding their long-overdue money. I started talking pictures then and asked them to put up $2,500 to start a motion picture company. They screamed murder at this, demanding that I first pay them the $100 I owed. But their gambling instincts had been appealed to and before long they raked together $2,500.

We needed a name for our new outfit. When a Pennsylvania train thundered by the building I noticed the Keystone emblem on each car.

"Keystone," I said, "will be our company's name. If it's good enough for the Pennsylvania Railroad, it's good enough for us."

And stranger than fiction, only six years after I'd talked to Marie Dressler in Northampton, I hired her at $2,500 a week—highest price ever paid up 'til then in movies—to play "Tillie's Punctured Romance," which I wrote, directed and financed with my last dime. Charlie Chaplin was in it, too, at $150 a week. It was a smash success and earned millions.

Holdover Bill Scores Again At the Earle

'Daughters,' on Screen, And Skating Revue Continue in Favor

The triumph of financial security over love in a cottage, which is the wordly, material philosophy of "Daughters Courageous," has been so complete that the outwardly homespun film yesterday began a second week at the Earle. The colorful "Lake Placid Ice Show" also is held over on the stage.

It goes without saying that, of its kind, "Daughters Courageous" is a very well-made film. One might suspect it of being even more admirable than last season's "Four Daughters," for besides the charmingly youthful Lane sisters and Gale Page, as the young things of the title, there is an added role for that excellent performer, Fay Bainter. John Garfield, Claude Rains, Jeffrey Lynn, May Robson, Frank McHugh and Dick Foran are other familiar faces.

But when the wealthy man, who wants to marry the mother of the four girls, is welcomed so joyously into the family, not so much for himself, but for the dramatic school tuition he is willing to pay for one of the girls and the vice-presidency of a company that he offers one of their sweethearts, then a curious film philosophy arises.

An Enoch Arden Story

All would have been well, if 20 years before, the father of this lovely quartet had not had the wanderlust. He had simply gotten tired of it all and wandered away, leaving his wife to support the youngsters. It was no easy road for this twentieth century Mrs. Enoch Arden, but she became a dress designer, held on to the salty-tongued, family cook and knuckled down to it.

She did a good job. She is about to marry a sturdy and provident family friend, with her daughters' unanimous permision, when the stray husband reappears. After the first jolt, the girls learn to like him. He is helpful and charming. With the youngest, Buff, he is sympathetic towards her affection for a romantic do-nothing, very much like he himself had been. There is no doubt as to the depth of love between these two young people. Before the cinematic advent of John Garfield and this strange consciousness of material comfort, the two youngsters would have defied wordly ease and set up shop in a one-room cabin. Now, they part.

Ice Carnival Remains Tops

The excellence of the film's casting is largely responsible for natural interest in the situation. John Garfield, whether or no one may tire of the tough luck the lonely fellow seems fated for, is real and vivid as the wrong boy for the fresh and youthful Priscilla Lane. The sympathetic playing of Donald Crisp, as the wealthy suitor, makes the problem a more natural and likely one and Fay Bainter's characterization of the lady who has had such a really tough time is unobtrusively clever.

The Earle's stage, coated with synthetic ice, is the bright setting for an anti-seasonal revue, "Lake Placid Ice Show." Brunet and Joly, Olympic Champions, float gracefully on their silver skates and Ted Meza proves an expert ice comedian. Al Clark is a hefty fellow, who scores with his barrel jumping and Sonia and Margo are two smooth ice experts. Gloria Blake is "The Find of the Month," a youthful soprano, who sings "Chiribiribin," the "Blue Danube Waltz" and "Ziegeuner."

RICHARD L. COE.

Film Table

Loew's Capitol—"They All Come Out," at 11:05 a. m., 1:50, 4:35, 7:20 and 10 p. m. Stage shows at 12:50, 3:35, 6:20 and 9 p. m.

RKO-Keith's—"Clouds Over Europe," at 11:55 a. m., 1:55, 3:55, 5:55, 7:55 and 9:55 p. m.

Earle—"Daughters Courageous," at 11 a. m., 1:40, 4:20, 7 and 9:40 p. m. Stage shows at 12:55, 3:40, 6:20 and 9 p. m.

Palace—"Good-bye, Mr. Chips," at 11:30 a. m., 2, 4:35, 7:10 and 9:45 p. m.

Metropolitan—"The Kid From Kokomo," at 11:30 a. m., 1:30, 3:35, 5:35, 7:40 and 9:45 p. m.

Columbia—"Tarzan Finds a Son," at 11:25 a. m., 1:30, 3:35, 5:40, 7:40 and 9:45 p. m.

Little—"Animal Crackers," at 11 a. m., 1:30, 3:55, 5:35, 7:35 and 9:40 p. m.

Trans-Lux—Newsreel and shorts at 10 and 11:15 a. m., 12:30, 1:45, 3, 4:15, 5:30, 6:45, 8, 9:15 and 10:45 p. m.

Mount Vernon (Auto Theater)—"Rain," at 8:35 and 10:45 p. m. and 12:30 a. m.

Tivoli—"It's a Wonderful World," at 1:35, 3:50, 6, 7:55 and 9:50 p. m.

Ambassador—"Rose of Washington Square," at 1:35, 3:30, 5:30, 7:30 and 9:30 p. m.

Uptown—"The Mikado," at 1:30, 3:30, 5:35, 7:35 and 9:35 p. m.

Calvert — "It's a Wonderful World," at 1:45, 3:50, 5:55, 7:45 and 9:35 p. m.

Louella O. Parsons

Close-Ups and Long-Shots Of the Motion Picture Scene

Hollywood, July 14. (INS).—Doris Nolan, who checked her movie career in favor of the stage, on which she was far more successful, has just signed a new contract with Universal. She starts there Monday in "One Hour to Live" and this time gets a better break, I am told, than in her first one, "Top of the Town," which didn't do U. Very much good, or Doris, either. She made three for Charles Rogers and "Holiday" for Columbia, before she decided her place was behind the footlights.

LOUELLA PARSONS

However, that's all ancient history and Doris is a pretty girl and a good actress when she gets the chance, so maybe "One Hour to Live" is the turning point in her screen career. Meanwhile, her boy friend, Gregory La Cava, is preparing "February Hill," which he will produce for RKO under the title "The Primrose Path," its stage moniker.

Just a few minutes before George Raft took the train for New York today he met with Jack Warner and Hal Wallis and signed an exclusive Warner ticket. George will do no more Universal or other outside movies unless he is loaned. Apparently, he gets along better with the W. B. clan than he did at Para. While in New York he will make a personal appearance with "Each Dawn I Die," which, according to those who have seen the sneak preview, is his best picture since "Scarface." He sails on the Normandie for Europe. Virginia Peine, with whom he reconciled a few weeks ago, is already beginning to look sad at his departure. "The Patent Leather Kid" will be waiting for his return as his first.

Charlie Bickford follows Spencer Tracy and Pat O'Brien in the guise of a screen priest, when he steps into "Murder in the Big House," based on the Colorado State Prison break in 1929. At that time, Father Patrick O'Neil helped stop the rioting at the risk of his life and was subsequently awarded the Carnegie Medal for bravery. This story, which Monogram will produce, is Father O'Neil's own account of the break. He will be on hand to help supervise, much in the same way Father Flanagan did on "Boys Town." Barton MacLane gets a top spot in the cast, with William Night directing.

Wheather Claudette Colbert or Henry Fonda like to turn out camp lights by 11 p. m. or not, John Ford is playing a strict disciplinarian at the "Drums Along the Mohawk" location camp in Utah. With 300 people in "Camp Drums," Ford has to have some semblance of law and order, or they'd never get the picture finished on schedule. Rules are plenty stringent and, just to make sure everyone adheres to them, Jack has appointed a governing committee of a half-dozen brawny gents to police the camp. Fines are imposed on the lawbreakers and the same rules go for the big stars on the jaunt as the extras.

Snapshots of Hollywood collected at Random: Edmund Lowe's car was completely demolished today in an accident, but by some miracle he escaped with only a few scratches and minor bruises; Bob Taylor has been interviewing jewelry salesmen for three weeks to try to find something different for Barbara's birthday tomorrow; Bob Cummings flew his own plane to Wichita today to buy himself a new ship; Allan Jones sings in four languages when he appears with the Portland Philharmonic Orchestra the 31st; Paula Stone and her bridesmaids, Anne Shirley, Natalie Draper Brown and Patricia Ellis, have been meeting at Sardi's for luncheon every day to plan their wedding costumes. Paula and Duke Daly take their vows tomorrow afternoon and later, over 100 of their friends will help them cut the wedding cake at Fred Stone's house.

Dick Powell and Charlie Winninger settling the affairs of the other world at luncheon; Benny Rubin, my ancient enemy, is the new manager of Victor Hugo's. He invites me to come up and see him sometime, but how do I know he won't put soap in my soup? Mrs. George Archainbaud hostess at a luncheon for Bebe Daniels today and the Skeets Gallaghers dining Bebe and Ben with a corned beef and cabbage soiree on cooks night out; 'tis Max Factor who is making Charles Laughton's extraordinary wigs, while Perc is doing the make-up; Hollywood is all warmed up for the big baseball game between the comedians and leading men tomorrow at Wrigley Field.

That's all for today. See you tomorrow!

Columbia

"Tarzan Finds a Son" can be recommended for the entire family. The grownups will laugh indulgently at the spectacle of a herd of elephants, guided by monkeys, coming to the rescue of the dastards who would have done evil to the small edition of Tarzan. The youngsters will get a vicarious thrill from seeing a boy swing by his heels from a high rope and perform stunts in miniature just like Tarzan's.

Tarzan and Jane adopt a babay left over from a plane crash. His relatives come to claim him. Jane thinks they are fine folk. Tarzan merely says "Go" and go they do when their evil work is done.

Cheetah, the ape, is still star comedian of the adventures and the elephants, lions, tigers, panthers, and so forth, still obey the queer Tarzan gutterals. Tarzan has developed in social graces and added a few new words to his vocabulary, but civilization has not further laid tarnishing fingers upon him.

A "Crime Does Not Pay" short deals with racketeers among those who search through the help-wanted columns of the Nation's newspapers. It is clean-cut and moral-pointing without being persnickity. Peanuts and bees are the subjects of a miniature dealing with a delightful soul who indulges all his stray caprices about how he would like to earn his living. In the newsreel are clips from Poland and a hilarious view of the launching of another "life-saving device." It sinks before it is launched!

S. S.

AMUSEMENTS

Loew's COOL CAPITOL
NOW
Blistering drama of Alcatraz
"THEY ALL COME OUT"
RITA JOHNSON • TOM NEAL • EDW. GARGAN
Stage
"Crazy Show of 1939" starring MILT BRITTON and his BAND
DOORS OPEN 10:45

Loew's COOL PALACE
NOW
"Never to be forgotten"
Robert DONAT
(who was shy until)
Greer GARSON (made him bold)
"Goodbye Mr. Chips"
Next hit..You'll agree it's unusual!
"On Borrowed Time" Lionel BARRYMORE Beulah BONDI.
DOORS OPEN 11 A. M.

Loew's COOL COLUMBIA
NOW Excitement for young and old
"TARZAN FINDS A SON"
Johnny Weismuller • Maureen O'Sullivan
Tarzan, Jr.
DOORS OPEN 11 A. M.

Warner Bros. Healthfully Air-Cooled
2nd WEEK EARLE
JOHN GARFIELD in Warner Bros.
"DAUGHTERS COURAGEOUS"
with the "FOUR DAUGHTERS"
PRISCILLA LANE - ROSEMARY LANE
LOLA LANE - GALE PAGE
on stage
Lake Placid ICE SHOW
Years Most Thrilling Novelty
25c to Noon

Warner Bros. • Healthfully Air-Cooled
METROPOLITAN
NOW SHOWING
Pat O'BRIEN - Wayne MORRIS
Joan BLONDELL
in Warner Bros. Comedy Riot
"KID FROM KOKOMO"
with May Robson - Jane Wyman
Stanley Fields
25c to 5:30 p. m.

4 MARX BROTHERS
in their FIRST and FUNNIEST picture
ANIMAL CRACKERS
(Made in 1930)
25c TO 5:30 AIR CONDITIONED LITTLE 9th above F

AMUSEMENTS

RKO NOW KEITH'S 15th G
Laurence OLIVIER
The new reigning star of SCREEN and STAGE—
'Clouds Over Europe'
RALPH RICHARDSON
Comedy Star of "The Citadel"
VALERIE HOBSON
Added, A NEW MARCH OF TIME
"THE MOVIES MARCH ON!"
and Disney's "SEA SCOUTS"
Coming—"I STOLE A MILLION" with George Raft

SWIM DANCE AMUSE
YOURSELF AT GLORIOUS
FREE ADMISSION
GLEN ECHO
AMUSEMENT PARK
LAST TIME—JOE HART & NITE
MON.—CARL LORCH N. B. C. ORCH.

TOMORROW, 8 P. M. SHARP
Positively No Seating During Numbers
National Symphony Orchestra's
Sunset Symphonies
HANS KINDLER, Conductor
Soloist: GLORIA PERKINS, Violinist
SEATS: 25c to $1—On sale at Homer L. Kitt Music Store, 1330 G St., NA. 7333; after 11 A. M. tomorrow at Ticket Office, Watergate, RE. 2038. C. C. Cappel, Manager.
On the Potomac—at the Watergate

ENDS TONITE RAIN
DRIVE IN
OPEN-AIR THEATRE
ROUTE ONE RICHMOND HIGHWAY
MARCH OF TIME
PADEREWSKI MOONLIGHT SONATA

TRANS-LUX THEATRE
Senate Blocks Embargo Lift; Couple Stalled in Parachute; WPA Strike; Cartoon
SHORT SUBJECTS

AMUSEMENTS

Today's NEIGHBORHOOD Movies

Matinees All Theaters.

WARNER BROS. THEATERS

In event of busy signal call REpublic 6600.

For additional information phone theaters direct.

AMBASSADOR 18th & Col. Rd. CO. 8595 Mat. 1. Healthfully Air-Conditioned. Tyrone Power, Alice Faye in "Rose of Washington Square" at 1:35, 3:30, 5:30, 7:30, 9:30. March of Time.

APOLLO 624 H St. N.E. LI. 3375 Mat. 1 P.M. "Torchy Runs for Mayor" with Glenda Farrell, Barton MacLane at 1, 3:40, 6:10, 8:50. William Boyd in "Silver on the Sage" at 2, 4:40, 7:10, 9:50.

AVALON 5612 Conn. Ave. N.W. WO. 2600 Mat. 1 P.M. Healthfully Air-Conditioned. "Nancy Drew, Trouble Shooter" with Bonita Granville at 1:55, 4:05, 6:10, 7:55, 9:45. Also Comedy.

AVE. GRAND 645 Pa. Ave. S.E. LI. 2406 Mat. 1 P.M. George O'Brien in "Racketeer of the Range" at 1:10, 3:45, 6:20, 9. "Code of the Secret Service" with Ronald Reagan at 2:10, 4:45, 7:20, 10.

BEVERLY 15th & E Sts. N.E. LI. 3300. Mat. 1:00 p. m. Parking Space Available to Patrons. Healthfully Air-Conditioned. Tyrone Power, Alice Faye in "Rose of Washington Square" at 1:25, 3:30, 5:30, 7:30, 9:30. March of Time.

CALVERT 2324 Wis. Ave. N.W. WO. 2345. Mat. 1 P.M. Parking Space Available to Patrons. Healthfully Air-Conditioned. Claudette Colbert, James Stewart in "It's a Wonderful World" at 1:45, 3:50, 5:55, 7:45, 9:35. Also Cartoon.

CENTRAL 425 9th St. N.W. Met. 2841 Opens 11 A.M. Healthfully Air-Conditioned. Melvyn Douglas in "Tell no Tales" at 11:35, 2:35, 5:30, 8:30. Lionel Barrymore, Lew Ayres in "Calling Dr. Kildare" at 12:35, 3:35, 6:40, 9:40.

COLONY 4935 Ga. Ave. N.W. GE. 6500 Mat. 1 P.M. Healthfully Air-Conditioned. Sidney Toler in "Charlie Chan in Reno" at 1:45, 3:45, 5:45, 7:45, 9:45.

HOME 1230 C St. N.E. AT. 8188 Mat. 1 P.M. Bobby Breen in "Fisherman's Wharf" at 1, 3:45, 6:25, 9:05. Alan Baxter in "My Son Is a Criminal" at 2:10, 4:55, 7:35, 10:15. Popeye Cartoon.

KENNEDY Kennedy, near 4th N.W. RA. 6600. Mat. 1 P.M. Healthfully Air-Conditioned. Warner Baxter in "Return of the Cisco Kid" at 1:55, 4, 6:10, 8, 9:45.

PENN 650 Pa. Ave. S.E. LI. 2179. Mat. 1 P. M. Healthfully Air-Conditioned. Claudette Colbert, James Stewart in "It's a Wonderful World" at 1, 3:20, 5:35, 7:35, 9:35. Also comedy.

SAVOY 3030 14th St. N.W. COL. 4968 Mat. 1 P. M. Dorothy Lamour, Lloyd Nolan in "St. Louis Blues" at 1, 2:40, 4:30, 6:10, 7:55, 9:50. Also short subject.

SECO 8244 Ga. Ave., Silver Spring SH. 2540 Parking Space. Matinee today 11 A. M. Three Mesquiteers in "Riders of the Blackhills" at 11, 1:30, 4:15, 7:05, 10. Harry Carey in "Code of the Streets" at 12:15, 2:45, 5:40, 8:30.

SHERIDAN Ga. & Sheridan N.W. RA. 2400. Mat. 1 P.M. Healthfully Air-Conditioned. Lionel Barrymore, Lew Ayres in "Calling Dr. Kildare" at 1:35, 3:35, 5:45, 7:40, 9:30. Also cartoon.

SILVER Ga. Ave. & Colesville Pike SHep. 5500. Mat. 1 P.M. Parking Space Available to Patrons. Healthfully Air-Conditioned. Lionel Barrymore, Lew Ayres in "Calling Dr. Kildare" at 1:40, 3:35, 6, 7:50, 9:40. Also short subject.

TAKOMA 4th & Butternut Sts. GE. 4312. Parking Space. Matinee today 1 P. M. Jean Parker, Charles Bickford in "Romance of the Redwoods" at 1, 4:10, 7:15, 10. Charlie Ruggles, Mary Boland in "Boy Trouble" at 2:45, 5:55, 9.

TIVOLI 14th & Park Rd. N.W. COL. 1800. Mat. 1 P. M. Healthfully Air-Conditioned. Claudette Colbert, James Stewart in "It's a Wonderful World" at 1:35, 3:50, 6, 7:55, 9:50. Comedy.

UPTOWN Conn. Ave. & Newark WO. 5400 Mat 1 P.M. Parking Space Available to Patrons. Healthfully Air-Conditioned. Kenny Baker in "The Mikado" at 1:30, 3:30, 5:35, 7:35, 9:35. Short.

YORK Ga. Ave. & Quebec Pl. N.W. RA. 4400 Mat. 1 P.M. "Nancy Drew, Trouble Shooter" with Bonita Granville at 1, 3:10, 5:20, 7:35, 9:35. Also Newsreel.

ACADEMY Of Perfect Sound Photoplay 8th at G S.E. "SOCIETY SMUGGLERS" With Preston Foster and Irene Hervey. Also Bob Steele in "DURANGO VALLEY RAIDERS"

ATLAS 1331 H St. N.E. AT. 8300 Scientifically Air-Cooled. Double Feature Program—Continuous 11 A. M. to 11 P. M. Dennis O'Keefe & Florence Rice in "KID FROM TEXAS" Glenda Farrell & Barton MacLane in "DAREDEVILS OF RED CIRCLE" Coming Sunday—On Our Stage: Texas Cow Girls in a Musical Revue, Three Lunatrix, Lamarr, Rio and Lopez, Comedy Acrobatics.

CIRCLE Home of "Microphonic Sound" Penn. Ave. at 21st N.W. Clark Gable, Spencer Tracy, Jeanette MacDonald "SAN FRANCISCO" News

CONGRESS 2931 Nichols Ave. S.E. Air-Conditioned. Victor McLaglen, "EX-CHAMP"

FAIRLAWN ANACOSTIA, D. C. "ROMANCE OF THE REDWOODS" Jean Parker & Chas. Bickford

GREENBELT Air Conditioned. Free Parking. Adults 25c. Geo. Brent-Olivia DeHaviland "WINGS OF THE NAVY"

PRINCESS 1119 H St. N.E.—LI. 2600 Healthfully Air-Conditioned. Double Feature—Mat. at 11 A. M. "WIFE, HUSBAND AND FRIEND" Loretta Young. "MYSTERY OF THE WHITE ROOM" Bruce Cabot

STANTON 6th and C Sts. N.E. Finest Sound Equipment. "ARREST BULLDOG DRUMMOND" With John Howard and Heather Angel. Also "THE THUNDERING WEST" Starring Charles Starrett

STATE-BETHESDA 6970 Wis. Ave. Bethesda, Md. Richard Dix, "12 CROWDED HOURS" Chas. Starrett, "THUNDERING WEST"

FALLS CHURCH, VA.
STATE No Parking Worries. Power, Faye, Jolson—"ROSE OF WASHINGTON SQUARE"
LEE "Everybody's Baby" and "North of the Yukon." Stage—Texas Ranch Girls

ARLINGTON, VA.
WILSON 1730 Wilson Blvd. Opp. Colonial Village. Cary Grant-Jean Arthur, "ONLY ANGELS HAVE WINGS."
ASHTON 3166 Wilson Blvd. Phone OXford 1135. Dorothy Lamour in "ST. LOUIS BLUES"

BERNHEIMER'S THEATERS

JESSE THEATER 18th & Irving Sts. N.E. Modern Air Conditioned. Double Feature. "HOUND OF THE BASKERVILLES" Richard Greene—Basil Rathbone. "CHASING DANGER" Preston Foster—Lynn Bari. Matinee at 1 P. M.

SYLVAN First and R. I. Ave. N.W. Modern Air Conditioned. Double Feature. "BOY FRIEND," Jane Withers. "MR. MOTO IN DANGER ISLAND" Peter Lorre. Matinee at 1 P. M.

PALM THEATER DEL RAY, VA. "THE HARDYS RIDE HIGH" Lewis Stone, Mickey Rooney. Matinee at 1 P. M.

NEWTON 12th and Newton Sts. N.E. Modern Air Conditioned. Double Feature. "NANCY DREW, TROUBLE SHOOTER" Bonita Granville. "TROUBLE IN SUNDOWN" George O'Brien. Matinee at 1 P. M.

BORO Bethesda, Md. Scientifically Air-Conditioned. 15 Min. from Downtown Washington. Free Parking—Air-Conditioned. Double Feature. R. Rogers, "ROUGH RIDERS ROUND-UP" Anne Shirley, "SORORITY HOUSE"

RICHMOND Alexandria, Va. Today. Anne Shirley, "SORORITY HOUSE."

REED Alexandria, Va. Today. Henry Fonda, "YOUNG MR. LINCOLN" Free Parking Space—800 Cars

Jobs for 3,915 In June Sets Record Here

Employment Center Reports Placements At High in Month

A total of 3,915 jobs filled by the District of Columbia Employment Center during June puts placement activities at the highest level in the history of the service, Director C. E. Lamson reported yesterday. The June figures mark an increase of 67.5 per cent over June of last year.

Placements in private industry reached a new high for June, with a total of 3,251, an increase of 46.8 per cent over June, 1938. It was the tenth consecutive month an increase has been recorded over the corresponding month of the preceding year, Lamson said.

The highest percentage of increase in job placements during June was established by the hotel and restaurant divisions, with an increase of 102.8 per cent, Lamson said. Industrial and building trades placements increased 100.6 per cent. The greatest volume of placements was in domestic and service employment.

Lamson credited the American Legion with aiding in the job increase with its campaign to find gainful employment for competent men and women over 40 years of age. All jobs obtained through the American Legion have been filled through the District Employment Center, he said.

D. C. Man Killed In Tropic Triangle

MURDER, from Page 1.

bration of Bastille Day, the French holiday, had been held.

Mrs. Watson said her affair with Love began when they met on board ship en route here from New York some months ago. He suggested later she get a divorce from Watson in order to be free to marry him, the American woman said.

Slapped Other Woman

When she demurred, she said, Love wrote her husband explaining the situation and asking that he seek a divorce. Thereafter she left her home in Balboa and came here to join Love, she said. Her story continued:

A month ago Love tired of her and suggested that she return to her husband. Humiliated and without funds, she refused. Finally she explained to her husband, who booked passage for her to leave for the United States next week.

She was quoted as saying she asked Love not to go out with other women during her few remaining days here. It was a great shock to her when she saw him enter the Union Club for the Bastille dance with Kathleen Brown, 23-year-old school teacher from Roseville, Calif., who was visiting her uncle and aunt in the Canal Zone, she said.

Miss Brown was described as a casual acquaintance of Love.

Mrs. Watson, continuing her version of the slaying, said she waited hours outside the Union Club until she saw the couple leaving about 3:30 a. m.

She struck Miss Brown in the face and the Californian ran into the club and a few minutes later left with another escort.

Mrs. Watson and Love started an argument, she sitting in her car and he in his.

"I had a gun in the dashboard compartment of my car," she said. "Love insulted and humiliated me by telling me to return to my husband.

Saw Him With Another

"I fired. Blinded by the flash of the first shot, I do not remember what I did after that."

Advised shortly thereafter of his wife's plight, Watson hurried to the police station and set about securing the services of a lawyer for defense of Mrs. Watson.

Unable to see her, Watson told a reporter whom he thought might be able to get past the guards:

"Tell her that no matter what has happened in the past I am with her."

Because of complicated legal procedure here, involving investigation by a judge instead of police, it may be some months before a decision is reached on whether grounds exist for putting Mrs. Watson on trial.

Pink Marble Slabs For Columns Set At Art Gallery

Work watchers who have kept a close tab on construction at the National Gallery of Art were heartened yesterday to see massive slabs of pink marble set up ready to be carved into columns.

By October, officials estimated, all 29 columns will be ready to take their places at the two fronts of the structure. Twelve will go on the Mall side and eight will face Constitution avenue.

Each will be composed of eight drums of solid marble, with a carved cap and a base. With the dome, they will be the chief decorations of the magnificent building.

Woman Slays Husband 'Never Took Her Out'

Green Bay, Wis., July 14 (AP).—Police Inspector Henry J. Bero said Mrs. Matt Weidner tonight confessed she had clubbed to death her 54-year-old husband, found dead in his bed early today.

Inspector Bero said Mrs. Weidner maintained her mind was a "blank" from the time she went into the basement in her nightgown for a steel-banded club.

Bero said Mrs. Weidner gave no reason except that there had been a long series of grievances and her husband "never took her out."

What's Going On And Where

Breakfasts
Hospitality Tour, Hotel Raleigh, 7 a. m.

Luncheons
Hospitality Tour, Hotel Raleigh, 12:30 p. m.
Bride Battery Co., Hotel Hamilton, 12:30 p. m.

Meetings
Bride Battery Co., Hotel Hamilton, 9 p. m.
Wage and hour hearing, Hotel Raleigh, 10 a. m.

There May Be a Future Miss America Here

Post Staff Photos.

All under 14 years of age, these youthful bathing beauties put on a show yesterday at the Gallinger Playground, Twenty-second and G streets northwest. Top, left to right—Lillian Gorewitz, second prize winner; Rowena Creer, first prize; Lee Trunnell, Betty Klopfer, Patricia McMahon, Chlora Dement and Daphne Gillian, third place. A close-up of the first-prize beauty, Rowena Creer, age 8

Bar Keeps Free Hand in Civil Rights Cases

Lawyers Reject Move to Abolish Special Committee

San Francisco, July 14 (AP).—A resolution to prohibit the Bar Association from entering any civil liberties case, a move sponsored by Robert Carey, of Jersey City, N. J., was voted down at the American Bar Association's sixty-second annual convention here today.

There were scattered "ayes" when the vote was taken on his proposal to abolish the association's bill of rights committee.

Carey termed Harry Bridges, whose deportation hearing is under way here, "one of the worst menaces in America today."

"The bar will be asked to enter this case, and if we take a stand it would split the bar association wide open," Carey said.

Charles A. Breadsley, Oakland, Calif., new president, spoke against the resolution, says, "Many civil liberties problems face us, and we need the committee."

Sylvan Theater Program Listed

"International Night" is the title of the weekly festival to be presented in the Sylvan Theater, Washington Monument grounds, at 8 p. m. Tuesday, according to an announcement yesterday by the Summer Festival Committee.

First half of the program, directed by Mrs. Harriet Lewicki, educational director of the Polish Alliance group, will present songs and dances of Italy, Scotland and Poland. The latter half, under direction of Marian Chace, will feature the Chace dancers in a Negro spiritual number, a Spanish dance and a Viennese waltz.

Chair tickets for the festival are on sale at the Franklin administration building, Willard and Washington hotels and the American Automobile Association ticket bureau.

D.C. Artists' Guild To Meet Monday

The first meeting of the Commercial Artists' Guild of Washington will be held next Monday evening at 8:30 in the Playhouse Studio, 1814 N street northwest. Sixty-five commercial artists are expected to plan weekly sketch classes and an annual District artists' ball.

Committee for the organization of charter members includes Alba Leiss, Grace Herring, Charlotte Radke, Marc Fore and William J. Sholar, jr.

Services Set Today For Col. Stephenson

Funeral services for Col. Lowry B. Stephenson, commandant of the Marine Barracks at the Navy Yard, will be held in Fort Myer Chapel at 11 a. m. today followed by burial in Arlington Cemetery. Services will be conducted by Navy Chaplain R. D. Workman. Col. Stephenson died Tuesday.

Pallbearers at today's services will be Gen. Calvin Matthews; Cols. Charles F. B. Price, Pedro A. delValle and Maurice E. Shearer; Capts. Clarence N. Hinkamp, U. S. N., and Arthur H. Mayo, Supply Corps, U. S. N., and Lieut. Cols. Marion B. Humphrey and Richard H. Jeschke.

Bartenders' Union Will Honor Sands

Bartenders' Union, Local 78, will give a farewell party for its retiring executive secretary, Charles E. Sands, at noon tomorrow in the Ninth Street Pythian Temple.

Affiliated with the local since its organization shortly after repeal, Sands has accepted a position with the Hotel and Restaurant Employes International Alliance and the Bartenders' International League of America.

Members of the arrangements committee are Howard Speer, Jesse Johnson, Sam Jones, Charles Hailer and John Dade.

Ship Movements

At New York

Arrived Yesterday
Aquitania, from Southampton.
Bergensfjord, from Oslo.
Deutschland, from Hamburg.

Arrive Today
President Roosevelt, from Hamburg.

Arrive Tomorrow
Britannic, from Havre.
Transylvania, from Glasgow.

Sailing Today
Aquitania, for Cherbourg.
Black Osprey, for Rotterdam.
Black Tern, for Antwerp.

Sailing Tomorrow
No sailings scheduled.

The car you want, at a price you can afford to pay, is listed in "Today's Best Buys in the Used Car Market," in the classified section of today's Post.

Hospital Aid Work Increased

Miss Mattie M. Gibson, superintendent, yesterday reported that 3,357 boys and girls were given 22,367 days' care at Children's Hospital during the first half of 1939, a small increase over the corresponding period last year.

A more noticeable rise was in the number of dispensary visits, which totaled 29,607 between January and June, inclusive. In addition, there were 4,926 visits to the child welfare department, where prevention of disease is the objective.

The social service department made more than 3,000 home visits during the half-year period, Miss Gibson said.

Harlan Operators, Miners to Resume Parleys Today

Harlan, Ky., July 14 (AP).—Peace negotiations in Harlan County's soft coal field strife will be resumed tomorrow on neutral territory at Knoxville.

Joseph T. Cunningham, president of the Harlan County Coal Operators Association, shortly after receiving a telegraphed request from Secretary of Labor Perkins asking resumption of peace talks, said the meeting was arranged Wednesday, "long before Madam Perkins wired us." William Turnblazer, president of the Harlan district of the United Mine Workers (C. I. O.), confirmed announcement of the meeting.

Two Federal investigators, assigned to the area by Attorney General Murphy, were en route to Frankfort, State capital, to confer with Gov. Chandler before coming here.

New Deal Wins Lending Bill Test

LENDING, from Page 1.

the day a modified PWA bill calling for a $350,000,000 outlay, of which $50,000,000 would be spent for Federal projects. Starnes' new proposal would call for a 30 per cent local contribution against 70 per cent by the Federal Government on State and municipal projects.

Jesse Jones, new Federal loan administrator, indorsed the self-liquidating program before the Senate Banking Committee. He suggested that in addition to authorizing the Reconstruction Finance Corporation to spend $500,000,000 in buying up obsolete equipment and leasing new rolling stock to railroads that the bill be amended to permit the agency to aid the carriers in retiring outstanding securities to reduce their fixed charges.

The recently enacted revenue act authorized railroads in unsound financial condition to buy up debt obligations below par without paying a penalty tax on the difference.

No Loss to U. S.

Jones also said much obsolete equipment in the hands of railroads could be bought up for its "junk value" to stimulate a demand for new equipment under the President's program. The loss to the Government could be made up, he emphasized, through revenue from new equipment that could be leased to the carriers.

"The RFC has had a good deal of experience with self-liquidating loans and we believe in them," the former RFC chairman said. He assured the committee all loans made to railroads under the program would have the joint approval of the Interstate Commerce Commission and the RFC.

The Weather

Today's Sun and Tide Table

(Furnished by United States Department of Commerce, Coast and Geodetic Survey.)

	A.M.	P.M.
Sun rises	4:54	
Sun sets	7:33	
High tide	6:20	6:51
Low tide	0:34	1:27

Weather Conditions

U. S. Dept. of Agriculture, Weather Bureau, Washington, Friday, July 14, 7:30 p. m.

Forecast for the District of Columbia.—Fair and cooler Saturday; Sunday fair with moderate temperature; gentle northwest and north winds, diminishing Saturday, becoming easterly Sunday.

For Maryland and Virginia—Fair and cooler Saturday; Sunday fair with moderate temperature.

Conditions

The northern disturbance has moved slowly eastward over Quebec. San Pelician, 1000.0 millibars (29.53 inches), and a trough extends thence south-southwestward to Georgia. Pressure is low from Alberta and Saskatchewan southward to Arizona, Phoenix, Ariz., 1003.1 millibars (29.62 inches); Salt Lake City, Utah, 1004.7 millibars (29.73 inches). An area of high pressure that extends from the District of Keewatin southward to the upper Mississippi Valley and the upper lake region is moving slowly eastward. Gods Lake, Ont., 1023.7 millibars (30.20 inches). Pressure is high also eastward and southward over the ocean from Newfoundland, U. S. C. G. Chelan, about 200 miles southeast of Nova Scotia, 1026.1 millibars (30.27 inches), and along the Pacific Coast. Eureka, Calif., 1021.0 millibars (30.13 inches). Relatively high pressure prevails from Texas eastsoutheastward to Cuba. Corpus Christi, Tex., 1016.6 millibars (30.02 inches). Showers have occurred from the upper Ohio Valley and the lower lake region eastward to the Atlantic Coast and in New Mexico, extreme western Texas, Montana, Idaho, and the middle Missouri Valley. The weather has become cooler from the Missouri Valley eastward to the Appalachian region and in southwestern Texas, while the temperature has risen almost generally west of the Rocky Mountains and in the western Canadian provinces.

Local Weather Report

Temperature—Midnight, 76; 2 a. m., 79; 4 a. m., 77; 6 a. m., 72; 8 a. m., 77; 10 a. m., 83; 12 noon, 84; 2 p. m., 87; 4 p. m., 87; 6 p. m., 84; 8 p. m., 80; 10 p. m., 79. Highest, 88. Lowest, 72.

Relative humidity—7:30 a. m., 83; 1:30 p. m., 53; 7:30 p. m., 43. Rainfall (7:30 p. m. to 7:30 p. m.), .04 inch. Hours of sunshine, 11. Per cent of possible sunshine, 78.

Departures From Normal

Accumulated excess of temperature since January 1, 1939, 709 degrees.

Excess of temperature since July 1, 1939, 96 degrees.

Accumulated deficiency of precipitation since January 1, 1939, 2.33 inches.

Deficiency of precipitation since July 1, 1939, 1.63 inches.

Temperatures and Precipitation

Temperatures and precipitation during 24 hours ended 7:30 p. m. Friday:

	Highest Fri.	Thur. 7:30 p.m.	Lowest night.	Fri. p.m.	Rainfall.
Washington, D. C.	88	78	81	80	0.04
Asheville, N. C.	87	69	80	76	0.03
Atlanta, Ga.	96	76	89	82	....
Atlantic City, N. J.	76	65	76	72	0.24
Baltimore, Md.	89	71	82	80	0.03
Birmingham, Ala.	99	74	90	84	....
Bismarck, N. Dak.	96	52	74	68	....
Boston, Mass.	94	65	71	70	0.37
Buffalo, N. Y.	78	62	66	66	....
Cheyenne, Wyo.	94	54	93	72	....
Chicago, Ill.	73	70	68	70	....
Cincinnati, Ohio	88	70	83	80	0.03
Cleveland, Ohio	80	66	76	74	....
Dallas, Tex.	99	75	96	84	....
Davenport, Iowa	90	68	86	80	....
Denver, Colo.	100	65	90	84	....
Des Moines, Iowa	87	66	86	80	....
Duluth, Minn.	72	54	70	66	....
El Paso, Tex.	88	68	82	80	....
Galveston, Tex.	91	76	89	84	....
Helena, Mont.	88	61	82	76	0.05
Huron, S. Dak.	87	63	80	76	....
Indianapolis, Ind.	88	62	79	76	....
Jacksonville, Fla.	95	76	88	84	....
Kansas City, Mo.	104	71	101	94	....
Little Rock, Ark.	96	74	91	84	....
Los Angeles, Calif.	83	63	78	74	....
Louisville, Ky.	88	70	84	80	....
Marquette, Mich.	68	56	67	64	....
Memphis, Tenn.	98	77	94	86	....
Miami, Fla.	91	78	84	82	....
Minneapolis-St. Paul.	78	61	72	70	....
Mobile, Ala.	97	77	94	86	....
New Orleans, La.	94	78	92	86	....
New York, N. Y.	85	68	84	76	0.08
North Platte, Nebr.	103	66	100	78	....
Omaha, Nebr.	97	71	94	82	0.03
Philadelphia, Pa.	88	68	83	80	0.19
Phoenix, Ariz.	110	81	100	90	....
Pittsburgh, Pa.	80	68	71	70	0.02
Portland, Me.	75	60	66	66	0.20
Portland, Oreg.	83	50	82	74	....
Rapid City, S. Dak.	89	62	89	76	0.14
St. Louis, Mo.	96	71	92	86	....
Salt Lake City, Utah	103	63	103	84	....
San Antonio, Tex.	99	73	94	86	....
San Diego, Calif.	74	62	74	70	....
San Francisco, Calif.	68	52	66	62	....
Santa Fe, N. Mex.	97	56	93	76	0.32
Savannah, Ga.	96	72	90	84	....
Seattle, Wash.	78	50	76	68	....
Springfield, Ill.	83	60	88	76	....
Tampa, Fla.	90	78	84	82	....
Vicksburg, Miss.	96	78	92	86	....

Would you like to buy a good used car? "Today's Best Buys in the Used Car Market" are listed in the classified section of today's Post.

F. A. Blundon, Realty Dealer, Is Dead at 72

Funeral Services Set For Monday Afternoon In Silver Spring

Francis A. Blundon, 72, died yesterday at his home in Silver Spring, Md. A well-known Washington real estate man, Mr. Blundon came to Washington as a young boy from The Plains, Va. Entering the real estate business as a young man, he organized his own firm which became known as the Blundon, O'Brien and Belt Real Estate Co.

Known today as the Francis A. Blundon Real Estate Co., under Mr. Blundon's leadership, the firm has built hundreds of homes in the District and surrounding communities. He was president of the Northern Liberty Building Association, a director of the Security Savings Commercial Bank, and a member of the Washington Board of Trade.

An active member and vestryman of the Grace Episcopal Church, Woodside, Md., he was a member of the Association of Oldest Inhabitants of the District.

His wife, Mary C. Blundon; a brother, William C. Blundon, and two sisters, Mrs. M. C. Acton and Mrs. J. Irwin Esterley, all of Washington, survive. Two sons, Edward and Victor, died recently. Funeral services will be held Monday at 2 p. m. in Grace Episcopal Church, followed by burial in Glenwood Cemetery.

Mrs. Isabel Redden Is Dead at 81

Mrs. Isabel R. Redden, 81, widow of William Thomas Redden, died Thursday at the home of her son-in-law and daughter, Mr. and Mrs. Thomas H. Bodine, near Potomac, Md., after a long illness.

Services will be held at 2:30 p. m. tomorrow from the funeral home of W. Reuben Pumphrey, Bethesda. Burial will be in the cemetery adjoining Hermon Presbyterian Church, near Cropley, Md. The Rev. George S. Duncan, pastor of Hermon Church, will conduct the services.

Mrs. Redden, formerly a Miss Pennifill, was a life-long resident of Montgomery County. She is survived by five daughters, Mrs. Isabel Anderson, Washington; Mrs. Arthur Hill, Cabin John, Md.; Mrs. Roger Day, Bethesda, and Mrs. Charles Bodine and Mrs. Thomas H. Bodine, near Potomac, and four sons, Oliver Redden, Potomac; Eugene Redden, Cabin John; Donald Redden, Ridge road, D. C., and Russell Redden, Dallas, Tex.

Robert Bobbitt Drowns at Laurel

Robert H. Bobbitt, 61, of Alderson, Va., patient at the Laurel, Md., sanitarium, was drowned yesterday in the Laurel reservoir. Laurel Police Chief Joseph Lindamood found the body in shallow water. Two bedroom slippers were on the bank nearby.

Sanitarium officials said Bobbitt had taken his lunch only two hours earlier. A pensioned telegraph operator, Bobbitt had been at the sanitarium three months, receiving treatment for a crippled leg.

Vital Statistics

Deaths

Caroline H. Gunnell, 96, 1707 Lamont st. nw.
Mary Farmer, 86, Providence Hospital.
Harriet D. Aleshire, 76, Walter Reed Hospital.
George G. Will, 74, St. Elizabeths Hospl.
Rudolph de Zapp, 72, Emergency Hospl.
Joseph A. Culmond, 70, 1824 Upshur st. ne.
Neal C. McPhaul, 55, Emergency Hospl.
Grady H. Pendergrast, 47, Walter Reed Hospital.
Harold M. Godfrey, 42, Vet. Adm. Hospl.
Infant Sharpshott, Georgetown Hospital.
John Griggs, 65, Gallinger Hospital.
Catherine V. Berry, 54, 623 Acker st. nw.
Joseph Tillman, 47, Gallinger Hospital.
Bertha Snowden, 42, Gallinger Hospital.
Thelma Jackson, 32, Freedmen's Hospl.
Russell C. Bizzby, 6 mos., Children's Hospital.

Births

Harold and Kathryn Thomas, boy.
Thomas and Dorothy Gay, boy.
Joseph and Bernice Savia, jr., girl.
Antonio and Josephine Augusti, boy.
Charles and Mary Eicher, boy.
Perley and Pauline Hunt, boy.
Nicholas and Mary Michos, boy.
Homer and Nola Revis, boy.
John and Margaret Flaherty, girl.
Archie and Mary Staton, girl.
Philip and Johanna Amodeo, girl.
Ralph and Louise Crone, boy.
James and Dorothy Bailey, boy.
William and Helen Najam, girl.
Edwin and Mildred Platequal, boy.
Cecil and Bebe Peterson, boy.
Chester and Gertrude Stine, boy.
Gottfried and Irene Wolff, boy.
Charles and Alene Niemann, jr., boy.
John and Virginia Hilbert, girl.
John and Ellen Ostlvie, girl.
Steve and Louise Averinos, girl.
Cryus and Louise Houston, boy.
Walter and Frances Thompson, boy.
Ocye and Hattie Everette, girl.
Frank and Lola Beal, boy.
Charles and Virginia Anthony, girl.

Applications for Marriage Licenses

Richard Chalmers Hughes, 33, of 2800 Thirteenth street northwest, and Catherine Taylor Gedney, 27, of 2813 Thirteenth street northwest. The Rev. Joan J. Queally.

Edwin King Stodola, 25, Alexandria, Va., and Elsa Mae Dabart, 26, Southbridge, Mass. The Rev. Maurice S. White.

Mayne Reid Coe, jr., 24, of 2226 Taylor street northeast, and Elizabeth M. Phelps, 20, of 1711 Twenty-second street northeast. Judge Nathan Cayton.

James Gordon Moak, 26, of 1539 Eighteenth street northwest, and Margaret Lorraine Waalkes, 25, of 1723 G street northwest. The Rev. Mr. Harris.

Robert Edward Henning, 32, Winston-Salem, N. C., and Zerah Mae Robertson Holder, 31, same city. The Rev. J. C. Ball.

Rufico Manuel Prieto, 24, of 1024 Eighth street northwest, and Christine Pearl Whitehouse, 23, of 2109 Eighteenth street northwest. Judge Nathan Cayton.

Samuel Nevin Mattern, 22, Takoma Park, and Phyllis Mary Pietro, 21, same city. The Rev. John C. Ball.

Joseph J. Rasimowicz, 22, Marine Barracks, and Esie Veronica Posey, 20, of 140 R street southeast. The Rev. Louis F. Miltenberger.

John Landon Knight, 29, of 1748 Kilbourne place northwest, and Eleanor Gertrude Pero, 33, of 2745 Huntington street northwest. The Rev. Thomas O. Smyth.

Victor Peter Hampson, 35, of 613 Emerson street northwest, and Marguerite Edna Cox, 28, of 2018 Connecticut avenue northwest. The Rev. Maurice S. White.

Established 49 Years Ago

LOANS

Ample Parking Space

Take A-17 Bus Leaving 11th and Pa. Ave.

Need money in a hurry? No red tape at Hornor's! Confidential loans on Diamonds, Watches, Jewelry, Guns, Cameras, Musical Instruments, etc. at Lowest Rates Possible.

HORNING'S
Opp. Washington Airport

Station PDS Presents Soloist as Guest

GEORGE W. HUTTON, 338 Adams street northeast, will be heard this morning on the PDS program over station WMAL. Mr. Hutton, who is employed at the Bureau of Engraving and Printing, is the soloist at St. Martin's Church.

"Station PDS Presents," broadcast by Lee Everett from the Peoples Drug Store Studios, Eleventh and G streets northwest, is presented each week-day morning from 7:30 to 8:30 over Station WMAL by Peoples Drug Stores in co-operation with The Washington Post. Anyone over 18 years old may participate in the auditions at 7:30 p. m. Tuesdays at the N. B. C. studios. Performers are paid $5 for their appearance on this program.

Harold Godfrey Funeral Monday

Funeral services for Harold M. Godfrey, 42, employed by the Bureau of Navigation, Naval Academy Division of the Navy Department, will be held in Fort Myer Chapel, Monday at 2 p. m., following services at the residence, 2433 Thirty-ninth place northwest. The Rev. John J. Queally, rector of the Episcopal Church of the Transfiguration, will conduct the services.

Mr. Godfrey died Thursday after an illness of four days. Burial will be in Arlington Cemetery.

He leaves his widow, Mrs. Lena King Godfrey; his mother, Mrs. Annie J. Godfrey; two sisters, Mrs. Ethel Bast and Miss Lillian Godfrey, all of Washington, and a brother, Thomas E. Godfrey of Bethesda, Md.

E. V. Grady Rites Set for Monday

Funeral services for Edward V. Grady, 59, of 1531 Third street northwest, who died at his home Thursday, will be held at 9:30 a. m. Monday at Chambers' funeral home, 1400 Chapin street northwest. Following mass at 10 a. m. in St. Aloysius Catholic Church, interment will be in Mount Olivet Cemetery.

Mr. Grady was a clerk in the Government Printing Office until his retirement 12 years ago. He was born and spent his life in Washington. His wife, Regina L., and two sons, Edward and Thomas Grady, all of Washington, survive him.

Services Monday For Miss Rowan

Miss Mary A. Rowan, 41, died yesterday at her home, 1818 Monroe street northwest. Funeral services will be held at the home on Monday at 8:30 a. m., followed by mass at 9 a. m. at the Shrine of the Sacred Heart, Sixteenth street and Park road. Burial will be in Mount Olivet Cemetery.

A native of Washington, Miss Rowan was employed by the Bureau of Navigation until ill health forced her retirement three years ago. Surviving are her mother, Mrs. Elizabeth M. Rowan, and a brother, Aloysius I. Rowan, both of Washington.

Transfers

Army
COLONELS
Clenard McLaughlin, Inf., Portland, Ore., to El Paso, Tex.
Harold A. Strauss, A. C., Sacramento, Calif., to Panama Canal Department.
CHAPLAIN
Philip F. Cohelan, U. S. A., Fort Riley, Kans., to Philippine Department.
LIEUTENANT COLONELS
David B. Falk, jr., Inf., Philippine Department, to Washington, D. C.
Chester B. McCormick, F. A., Hawaiian Department, to Chicago, Ill.
MAJORS
Bruce C. Hill, C. of E., Sacramento, Calif., to Portland, Ore.
Bertram J. Sherry, S. C., Washington, D. C., to Brooklyn, N. Y.
CAPTAIN
Royal A. Machle, Q. M. C., Madison Barracks, N. Y., to Fort Hayes, Ohio (revoked).
SECOND LIEUTENANT
George W. Bennett, C. of E., Fort Lawton, Wash., to Fort Lewis, Wash.
Navy
LIEUTENANT
Kenneth E. Brimmer, det. Office of Inspr. Nav. Mat., New York, N. Y., about 17 July; to duty Office of Nav. Inspr., Machy. New York, N. Y.
LIEUTENANTS (J. G.)
Warren J. Bettens, det. instn. Nav. Air Sta., Pensacola, Fla., abt. 24 July; to Sctg. Sedn. 71 (USS Wasp).
Thomas C. Gillmer, det. USS Raleigh 19 July; to resignation, effective 31 Aug., 1939.
ENSIGNS
Everett M. Link, jr., det. instn. Nav. Air Sta., Pensacola, Fla., abt. 21 July; to Fighting Sedn. 4 (USS Ranger).
Richard A. Teel, det. instn. Nav. Air Sta., Pensacola, Fla., abt. 21 July; to Bombing Sedn. 7 (USS Wasp).

Turn to the classified section of today's Post for "Today's Best Buys in the Used Car Market."

Looking for a Good Used Car?

Look no further than the classified section of today's Post. Dealers have listed a wide selection of today's best used-car buys, one of which is probably just the car you've always wanted. The cars are listed by makes for your convenience, the prices are low, and the terms will fit in with your budget. Turn to "Today's Best Buys in the Used Car Market."

Page 19

Develop Alaska to Strengthen Defense, Stefansson Urges

Explorer Warns Soviet Russia Is Ahead Of U. S. in Exploiting Wealth of Arctic; Suggests Special Attention to Meat Industry

In the person of Viljalmur Stefansson, the Arctic yesterday told this country to look to its northern possessions.

Here to confer with the Government on Alaskan problems—including its defense—the explorer said it is high time the United States matched the progress of other countries, particularly Russia, in the territory to which his discoveries added hundreds of square miles.

But Stefansson made little mention of his own exploits in an interview at the Carlton Hotel. Instead, he pointed out on a map a vast region of Soviet colonization and development of Arctic country, indicating the proximity of warlike Japan. Hastily, he placed his finger squarely on Alaska.

Vital to Defense

"It is very important we hasten the development of Alaska," he declared. "In case of attack on this country, it would be of vital importance as a base for counterattack." He added, "Secretary Seward knew that in 1867 when we bought Alaska—he said Alaska would dominate the Pacific—but apparently we've forgotten."

Asked what steps this country should take in fortifying Alaska, the explorer pointed out that there are plans for a large air base there and said he favored establishing strong Army and Navy units to take advantage of Alaska's natural strategic position.

"But just sending troops up there isn't the whole answer by any means," Stefansson said. "Alaska should be developed so as to support those troops independently of this country, both for reasons of economy and in case transportation lines were broken in wartime."

"Of course, the most important thing would be the development of Alaskan meat-producing industries, and we are fortunate that we have our reindeer. Cattle are too costly a proposition."

The reindeer—the herds number half a million, he said—"thrive in the frigid country and are not only a cheap source of meat and hides, but are efficient as draft animals."

"Everyone seems surprised," Stefansson said, "when you tell them how potentially rich the far North is—that there are vast mineral and lumber resources there, that wheat has been grown 200 miles north of the Arctic Circle."

But while the United States has continued to think of the Arctic as impracticable, this country's northern neighbors have not been unaware of its possibilities," Stefansson asserted.

"Soviet Russia has built many modern cities above the Arctic Circle to take full advantage of the lumber, minerals and shipping, especially in the last 15 years. One place, Agarka, a town of 200 trappers in 1929, now has a population of 15,000 and everything from electricity to a daily paper.

"The Russian colonization is far ahead of ours in almost every way. It's time we got busy," the explorer concluded.

C. C. Hipkins Funeral Today

Funeral services for Crittenden Clarke Hipkins, 71, retired farmer of Boyds, Md., will be held today at 11 a. m. from the W. Reuben Pumphrey funeral home, Bethesda.

Hipkins, who died Thursday after a long illness, is survived by his wife, Mrs. Caroline Elizabeth Hipkins and five children, Mrs. Ernest Thompson, Bethesda, and Clarke Hipkins, Mrs. Wendall Echolm and Anne and Mary Hipkins, all of Washington.

DRAFTING MATERIALS
MUTH 710 13 TH N.W.

80 minutes to the World's Fair City
(Newark Airport)
by Silverliner Time

- See more of the World's Fair—and return the same day!
- 18 round trips daily.
- 11 years experience—641,900 passengers carried between Washington and New York in safety and comfort.
- RESERVATIONS through the transportation desk at your hotel—your favorite travel agent—or call REpublic 3311.

EASTERN Air Lines
Member of the National Safety Council

2 SPECIAL DANCE CRUISES WITH EDDY DUCHIN and his whole band
TONITE
8:45 P.M... 12:30 Midnite
Sponsored by the NORTH CAROLINA DEMOCRATS
Join the fun and gaiety! The King of the Keyboard and entire cast of stars on two gala cruises.
FREE DANCING
Beer, Soft Drinks, Sandwiches
Free Parking at Dock
EACH CRUISE... 1.00

SUNDAY—9 A.M.
ALL-DAY 140-MILE WATER CRUISE TO
COLONIAL BEACH
ON THE S.S. POTOMAC
Leaves 9 A.M.—Ret. 7:30 P.M.
Salt Water Bathing—Fishing
Picnicking
Special Sea Food, Steak, Chicken Dinners, Salads, Refreshments
FREE DANCING
Round Trip:
Children 85c 1.25

MOONLITES NITELY
Buses and Cruise to Charlie Shoup's N. Y. Nite Club Band, Beer, Soft Drinks, Refreshments 60c

POTOMAC RIVER LINE
7th & Water Sts. NA 7722

A Truly Beautiful Service

Is Assured When The Gawlers Are Called

A TRULY beautiful service is of much comfort to the bereaved. Mindful of this fact, the Gawlers have refined the customary ceremony into a distinguished service of impressive beauty and reverent direction.

Yet, Gawler Service, with its perfection of detail, costs no more. Whatever your circumstances, there is a beautiful Gawler service, worthy of your loved one, within your means.

Let this tabulation of consecutive services (as selected by 1000 other Gawler patrons) add to your confidence:

75	Services Cost less than	$150
132	Services Cost between	$151 and $250
225	Services Cost between	$251 and $350
267	Services Cost between	$351 and $500
140	Services Cost between	$501 and $600
127	Services Cost between	$601 and $900
34	Services Cost more than	$900

We make no extra charge for services in nearby Maryland and Virginia

You Are Invited to Have the Services in Our Refreshingly AIR-CONDITIONED Establishment Without Extra Cost

A Washington Institution Since 1850

Joseph GAWLER'S Sons

Cremations • *Lady Assistant (Reg. Nurse)*

Alfred B. Gawler, Joseph H. Gawler — Walter A. Gawler, William A. Gawler

1750-58 Penna. Ave. N.W. NAtional 5512

Just West of the White House

The Washington Post

Registered in U. S. Patent Office.

An Independent Newspaper.
(Published every day in the year.)

Eugene Meyer, Publisher.

The Associated Press is entitled exclusively to use for republication of all news dispatches credited to it or not otherwise credited in this paper and local news of spontaneous origin published herein. Rights of republication of all other matter herein are also reserved.

New York Office.....270 Madison Avenue
Chicago Office.....360 North Michigan Avenue

DELIVERED IN WASHINGTON

Daily, Sunday, 1 yr.	$7.80	Daily, Sunday, 1 week	15c
Daily only, 1 yr.	5.20	Daily only, 1 week	10c
Sunday only, 1 yr.	2.60	Sunday only, per copy	5c

BY MAIL—MARYLAND, VIRGINIA, WEST VIRGINIA AND NORTH CAROLINA

Daily and Sunday		Sunday Only		Daily Only	
One year	$9.00	One year	$4.00	One year	$6.00
Six months	5.00	Six months	2.00	Six months	3.50
One month	85c	One month	40c	One month	60c

OTHER STATES, MEXICO AND CANADA

Daily and Sunday		Sunday Only		Daily Only	
One year	$11.00	One year	$4.50	One year	$7.50
Six months	6.00	Six months	2.50	Six months	4.00
One month	1.00	One month	45c	One month	70c

All Subscriptions by Mail Payable in Advance.
Entered at the Postoffice, Washington D. C., as second-class mail matter.

TELEPHONE NATIONAL 4200.

Saturday, July 15, 1939.

Consolidated At Last

With the appointment of Lewis R. Barrett as co-ordinator of recreation, a partial consolidation of the District's play facilities has at last been achieved. The new set-up is still contingent upon approval by Congress of the long-delayed local appropriations bill, but the consolidation of recreational activities is not one of the points in controversy.

Mr. Barrett is the logical choice for this assignment. For years he has been trying to bring about a unified recreational program in the District. His efforts have been only partly successful. The National Capital Parks will continue to operate a large part of the Capital's play space outside the jurisdiction of the new Playgrounds Commission. Yet the consolidation of the playgrounds under the District government and the Board of Education is an achievement of real importance.

Because of his tact in trying to work out a difficult problem and his thorough training as a recreational director, Mr. Barrett already has the confidence of officials and employes in this field. His new assignment comes, moreover, at a moment when the community is vehemently demanding more safe play space for children in underprivileged districts.

He has a rare opportunity to work out an enlarged as well as unified recreational program that will give the community at least one tangible advantage of modernized local government.

Pernicious Politics

A happy settlement of all reasonable controversy over the Hatch bill "to prevent pernicious political activities" is promised by an amendment which Congressman Dempsey will offer when the bill reaches the floor of the House. The Dempsey amendment is a restatement of the chief objective sought by Senator Hatch. But it also removes all possible cause for objection to Section 9, where controversy has centered.

There has been a good deal of misunderstanding over this bill. The Post inadvertently contributed to that misunderstanding on Wednesday, when we editorially referred to Section 2 as the chief bone of contention. Actually it was Section 9 to which Senator Hatch referred when he said that the House Judiciary Committee had emasculated certain portions of the bill. The two sections are similar in wording and may easily be confused. Fortunately the proposed Dempsey amendment draws a clear distinction between them.

The purpose of Section 9 is to curtail political activity on the part of Government employes not under the civil service system. It would of course permit them privately to express their opinions on political subjects and to vote as they choose, but they would be forbidden to take any "active part in political management or in political campaigns." In writing this part of his bill Senator Hatch used the exact language of the rule now applying to Federal employes in the classified service.

No valid reason has been or can be advanced for permitting one group of Federal employes to indulge in any and all forms of political activity, while another group is forbidden to participate in partisan campaigns. On the other hand, there is a powerful argument for removal of all Government servants, except policy-making executives, from active party service. Their sole allegiance should be to the Government, regardless of what party may be in power.

In addition to curtailing "pernicious political activity," this part of the Hatch bill would be a great boost for the civil service system. For, if no Government employes could take an active part in political campaigns, spoilsmen would soon lose interest in keeping large numbers of them outside of the merit plan. Section 9 becomes, therefore, a vital salient in the fight for a better personnel system and more efficient Government service.

Undoubtedly this accounts for the interest of the National Civil Service Reform League in the measure. What the Hatch bill does, says the league in a statement supporting that measure, "is to extend to the entire Federal civil service the prohibitions against political activity, political coercion and solicitation of campaign funds, which under the civil service law long have been applied to persons in the classified service."

It is the outstanding importance of this measure which makes it desirable to have the language of Section 9 completely clarified. As passed by the Senate it would forbid "any person employed in any administrative or supervisory capacity by any agency of the Federal Government" to take part in political campaigns. That wording might apply to the President's official family. As advocated by The Post, the Dempsey amendment draws a specific distinction between policy-making officials and the rank and file of Government employes. The President, Vice President, the White House staff, heads of executive departments, and other policy-determining officials whose appointments must be confirmed by the Senate, would be exempt.

Mr. Dempsey's amendment thus becomes a vital part of the bill. In approving the measure, the House should realize that it is placed above criticism by this well-drafted ban upon electioneering from the vantage point of a Federal office.

National Humiliation

If the dictators are looking for a good opportunity to deride the workings of democracy they can find it ready-made in the Capital of the United States. And it is doubtful whether the pen of a Goebbels or a Gayda could exaggerate the shame and indignity which every thoughtful American must feel at Washington's recent experience.

The wrecking of local government which has been so narrowly averted is much more than a matter of local concern. It is a national disgrace when private bankers must be relied upon to get the National Capital out of hock. Yesterday, when the distracted District Commissioners hastened to approve such an arrangement "in principle," a new and all-time low in Washington's history was recorded. Not since the city was captured by the British has it been more thoroughly humiliated.

In the issue now glaringly revealed it makes no difference that the House, at the eleventh hour yesterday, agreed to a somewhat higher Federal payment for the current year. It will make no real difference in the issue, however important to thousands of individuals, if by heroic official effort the city proves able to meet its pay roll today. Indeed the moral was only clarified by the belated effort of House leaders, yesterday, to repair the damage wrought. For this change of attitude tacitly emphasized the congenital incompetence of Congress as a governing body for the District of Columbia.

That incompetence has been long and frequently illustrated. But this week it was hammered home in a way that Washington should never forget. Gross distortion of the elementary facts about the city they rule was indulged in by several Congressmen in the jibing, superficial "debate" on District affairs in the House on Wednesday. And this has happened so often that Washingtonians would not deserve to be called Americans if they continued to take it lying down.

Yet the situation is not really the fault of Congress. Many members of that body, in the Senate particularly, give days and weeks of thankless labor to studying and endeavoring to solve the District's problems. Even in the House, where ignorance of this municipality is dense, there are shining examples who frequently put the city's interests before their own. It is the set-up, not the individuals, which insures that Washington will be misgoverned, even to the truly appalling degree now demonstrated.

Men who come to Washington to handle national problems and to represent their constituencies cannot be expected to become experts on the local government of this very unusual municipality. Capacity in that field is the least of their concerns in seeking election and the most easily evaded of their responsibilities while here. It is idle to blame the individual Congressman when he talks nonsense about the city he is called upon to govern. Rather it is a matter for admiration if he has taken the time and energy to gain more than a superficial knowledge of local complexities.

Congressman Nichols, chairman of the House Conference Committee on the District revenue legislation, blurted out the truth on Wednesday. He told his colleagues that "there are only two things in this bill which can affect materially your constituents or my constituents back home." And these two things were really one—the amount of money which Washington costs taxpayers who do not live here.

That revealing remark goes far to clarify the issue. Mr. Nichols was justified, on the one hand, in telling the House that its only interest in Washington is to see that the cost of our local government is continuously screwed down. And Washington is justified, on the other hand, in saying that the city simply cannot be governed indefinitely by a set of men who, as a whole, have no interest in, no understanding of, and no real responsibility for its local problems.

The very essence of democracy is a clearly-defined responsibility to the governed on the part of the governors. For Washingtonians that fundamental of our national system is denied. It is in name only, not in fact, that the residents of the District are citizens of a democracy. Actually they live under a singularly inchoate and irresponsible dictatorship.

If the present crisis helps to make this clear, and to concentrate attention on constructive solution of the problem, it will not have been in vain. Idle recriminations between Washingtonians and Congress serve no purpose. Basically it is the system and the system only which is at fault.

Detailed Congressional control of this municipality could work, in rather bungling fashion, as long as Washington remained a small and sleepy town. It can never work effectively for the great metropolis now spreading from the banks of the Potomac.

"Peace And Neutrality"

As the two men upon whom rests the primary responsibility for conducting American foreign relations, President Roosevelt and Secretary Hull are naturally greatly disturbed by the possibility that Congress will adjourn without taking any constructive action on the neutrality problem.

Such inaction would be tantamount to throwing overboard the decisive influence for peace which the United States is in a position to exert and, in that way, encouraging those powers whose policies threaten to plunge Europe into war. Yet, should war break out, the present truncated neutrality act is certain to prove an extremely weak reed to lean upon.

It is, therefore, out of a solemn awareness of their responsibilities and out of a profound and well-reasoned conviction that only through a change in the present act can the peace of the United States be safeguarded, that the President and the Secretary of State issued their appeal to Congress yesterday.

Secretary Hull's statement, and the note of the President recommending it to Congress, bear the title "Peace and Neutrality." The significance of this wording must not be lost to sight. Any measure can be called a neutrality law. Such a measure may even be, accepting the distorted terminology of our times, a neutrality law. But there is and can be no assurance that the mere labeling of a measure as a neutrality act will really safeguard either our neutrality or our peace.

As Secretary Hull points out, the first essential in preventing the United States from being drawn into war "is to use whatever influence it can, compatible with the traditional policy of our country of non-involvement, so as to make less likely the outbreak of a major war.

The lifting of the mandatory arms embargo embodied in the present law, and other carefully reasoned recommendations urged by Mr. Hull, would contribute toward that great end. If this Congress chooses to ignore these earnest pleas of the Chief Executive and the Secretary of State it will risk a dreadful responsibility at the bar of history.

Unwritten Warning

The British government is not relying on alliances, guarantees, speeches and statements alone to convince Hitler of its determination to prevent further aggression.

This week, for instance, Parliament was asked to approve supplementary estimates for the war office totaling close to $400,000,000. These will bring the total which Great Britain plans to spend for rearmament during the current fiscal year to well over $3,000,000,000.

The effect of these current expenditures for war preparation, however, will not be fully apparent for some time. But the effects of previous efforts in the same direction are now both visible and impressive.

Last year, Great Britain was particularly weak and Germany especially strong in the air arm. Indeed, it was this circumstance which went a long way in explaining the Munich settlement. Since then, however, the British have made very striking progress in this vital category of defense. Proof is to be found in the superbly-executed flight of 125 fully loaded British bombing planes to Bordeaux and back. The fact that the German press hastened to disparage it suggests that the Nazi regime was by no means unimpressed.

It is still believed that Germany has a substantial edge over the other European powers both in the number of planes ready for operation, and in airplane production capacity. But she no longer enjoys the overwhelming superiority of a year ago. This fact alone makes the possibility of a successful "Blitzkrieg," or lightning war, less and less likely.

The German air force could still do terrible damage to the crowded British cities. But the "routine practice flight" of the British bombers to Bordeaux is effective warning that, if need be, two can play at this ghastly game.

If a man thinks he's Napoleon and nobody agrees he becomes an inmate of the asylum; if the masses agree with him, he becomes a dictator.

Home would be the best place in the world to spend a nice quiet and comfortable vacation if it weren't too inexpensive.

"Space is limited," declares Einstein. Shucks, that's no news; editors have been telling us that for years.

Come Across With That Handout!

Letters To The Editor

All communications must carry the writer's name and address, though pen names are permitted at the editor's discretion. In fairness to other correspondents brevity is requested. Letters are subject to condensation.

For Roosevelt

To the Editor of The Post—Sir: In the contest which is now on between the democratic Democrats, and the reactionary parties, whether they call themselves conservative Democrats or rejuvenated Republicans, I take my stand with the people against all the 57 varieties of reform pedlars with their fantastic solicitations for a new era.

I take my stand with the people against empire and in favor of the perpetuity of the Republic. Ours is the great Republic, the beacon light of the world, the refuge of the oppressed of every clime, the home for the downtrodden of every land, and it is the imperative duty of those who are here and enjoying the inestimable blessings of our free institutions to see to it that the Government of Jefferson, of Jackson, and of Franklin D. Roosevelt does not perish from the earth.

President Roosevelt's sterling integrity, his keen discernment of what is just and right and his implacable hatred of corruption in all its forms combine to make him a staunch defender and an able advocate of the people's rights and interests. His strong, eloquent voice in every struggle of the people is heard like the tones of a trumpet beating full on the ear, eradicating doubt, inspiring confidence and animating the soul with the hope of ultimate victory.

His researches are not for dress parade or gaudy exhibition, but for practical public use and benefit; it is not the romance, but the stern reality which interests him. His mind is eminently practical and stored with facts and truths.

To him law is an exact science and when human law does not conform to the natural law of justice, he regards it as a species of legal violence. Those fundamental principles which have their abode in the brave and honest heart, the clear mental vision which looks through the mists of sophistry, the irresistible energy of mind which sweeps aside the artificial impediments that obstruct the path to the realization of industrial justice, the keen mental discernment that penetrates dark places where fraud and corruption might lurk, the unswerving devotion to public duty, fidelity to lofty ideals and the courage that braves all dangers, meets all opposition in the cause of good government, pure politics, civic righteousness and industrial justice—all these he has; and they combine to make him not only a great President, but a great lawmaker.

WILLIAM L. SCHULTHEIS.
Alexandria, Va., July 11.

'Aliens' in China

To the Editor of The Post—Sir: Bills presented at Washington and in State Legislatures would deny aliens all kinds of employment and relief, but would not relieve them from being taxed equally with citizens. Conspicuously, the enemies of aliens say nothing about the shoe on the other foot.

In China, the American aliens, with other alien groups, practically tell the Chinese government what privileges they are to have. They tell it with American and other alien gunboats in the nearest harbor. "Become naturalized? Become Chinese citizens? Do we look crazy? Not one of us! And keep out of our foreign (alien) settlement!"

JOHN B. BLAKEMORE.
Chicago, Ill., July 8.

Co-operation

To the Editor of The Post—Sir: On behalf of the officers and members of the Catholic Theater Conference, I wish to extend our gratitude for the splendid co-operation you extended us during our convention by giving us adequate space in your paper.

REV. BRENDAN LARNEN, O. P.
Washington, July 12.

Tax Plan

To the Editor of The Post—Sir: The pother about the taxes in the District seems unnecessary when there is an easy solution ready to hand. Nearly all the dollars in the District are Government dollars. The few that flow from outside into the pockets of the hotels, taxi drivers, sight-seeing omnibuses, Capitol guides and post-card emporia are comparatively negligible. The Government people pay for Washington. It is their city.

Why would it not be the simplest thing in life to abolish all taxes (including real estate) and pay the cost of running the municipality by reducing the Government salaries sufficiently to provide a fund for the purpose? Those who would bear the burden would be the same people who do so now. The Government workers would get no less net wages. The merchants, landlords and others who live on the wages would bear their equitable share of the load. No one would be hurt.

The thing would be fair and even all round and cost absolutely nothing to collect.

I do not propose a horizontal cut, for it is an economic truism that the poorest people pay the most taxes. Therefore I suggest a greater relative reduction in the lowest salary brackets, on a scale diminishing toward the top. That removes any radical element from the proposal and leaves everyone with what he is used to.

If it be objected that the scheme exempts the few outside dollars that do flow in, this can be met by an excise levied on the taxi drivers, post card vendors, and hotel men, who will pass it on to their patrons. Thus we "make the foreigner pay the tax." To overcome the inequality that might arise if outsiders should take up permanent residence here, attracted by the exemption, and get police and fire protection for nothing, I propose to issue licenses to such persons for the privilege of living here, the fee to diminish as their scale of living increases, since the rich, being able to look after themselves, get less protection than the poor, and spend more money.

Thus you see everything is covered. The employes of the tax office could be pensioned and the space vacated by them would save the cost of erecting the new Municipal Building.

If there is any flaw in the plan, perhaps your readers will point it out.

NEW DEAL.
Washington, July 12.

International Law

To the Editor of The Post—Sir: It is customary to assume that our Senators and Representatives are patriotic. Unfortunately, a reading of their speeches and a study of their votes indicates the contrary—a large majority give little or no consideration to the national interest.

They play politics; they are jealous of the President; they keep their ears to the ground and respond to the local pressure groups, including some that are alien. The United States has millions of foreign-born and more millions of foreign parentage. Many of these are open supporters of foreign governments.

The British have, indeed, been imperialistic, but since the war they have given independence to Ireland, Egypt, and Iraq; they have given constitutions to India and Burma; they have given up concessions in China, and in almost every respect have pursued peaceful and conciliatory policies. Recently the only criticism of British policy is that it has been shortsightedly conciliatory where it should have been strong.

This Congress has voted one and three-quarter billions for national defense because France and Britain no longer dominate Europe and Japan is conquering China. Germany and Italy make war and preparation for war the primary business of the state, and if they win in Europe we shall have to match them. The appropriation of nearly two billions for defense by the United States is only a small installment on what it will cost the United States if Germany and Italy win out.

In defense appropriations and in trade, the rise of the Fascist states is costing the United States billions per year and the cost will grow with each new conquest which we facilitate by our economic help. Are we too stupid or too cowardly to withdraw this help? Mussolini gave public thanks for our miscalled neutrality legislation.

Now that Hitler and Mussolini have come into the open as brutal and conscienceless conquerors they have educated the men of the country to demand that the United States safeguard its own interests. We must reverse the earlier error of siding with the dictators against the democracies. We must revert to established international law.

T. A. BRUCE BAREFOOT.
Washington, July 12.

Strikes and Unions

To the Editor of The Post—Sir: Isn't there some way a bill could be brought up to Congress that could in some way give justice to so-called labor and capital and by which all unions outside of business could be done away with?

The strikes and unions are undermining our American people—bringing disharmony, dissatisfaction, and breeding contempt and hatred for the other. We need labor and we need capital to back it, and God bless them both. Some wages are really too small, but the unions are demanding unreasonable ones, too.

Let us hope in the future, not so far distant, that unions can be abolished for the peace of our American people—and that private business concerns can have their own council room where both the employes and employer can and will come to a peaceful agreement, where outside influence cannot intrude.

AN AMERICAN.
Washington, July 13.

Not Indispensable

To the Editor of The Post—Sir: Voltaire wrote, "I heartily disapprove of what you say, but will defend to your death the right to say it."

As a result of the bitter bigotry, intolerance and the will to power which has so characterized the Roosevelt Administration, the Nation has become divided into hostile camps, and the good will which should exist in a democracy is conspicuous for its absence.

Certainly the idea, so prevalent among New Dealers, that Roosevelt is right and those that disagree with him "wrong" is hardly calculated to promote political peace. Moreover, the theory that the President, like the King, can do no wrong and is the only man fit to rule 130,000,000 people is an insult to Jeffersonian democracy.

After all, Mr. Roosevelt, like his predecessors, will soon pass completely out of the political picture, and with him many hazy objectives. In the meanwhile, let us be reconciled with the fact that no individual is indispensable to our great democracy; nor is any man as big as his country. Those that think otherwise should seek an abode elsewhere. F. K. GOLDSBOROUGH.
Washington, July 10.

The Post Impressionist

Foreign

"DON'T EVER, not ever," said Freyling, "mention foreign students to me again. If the dean orders it, I'll recruit Zulu natives or South American headhunters and plant them in the dormitories, but I'll teach in a girls' school before I'll ever have any part of bringing young gentlemen from European universities to circulate among our undergraduates and give them the benefit of their broadened Continental backgrounds.

"There are, I am sure, some desirable European students. I am equally sure that there is some desirable European culture, especially since I'm supposed to be inculcating some of it in my own classes. But I'll be damned if I can find where and who the students are who could bring some of that culture to these rock-bound coasts.

"The program started the year before last. After voluminous correspondence abroad, I thought I had been able to select four very promising students, an Englishman, Frenchman, German and Italian. They arrived on campus, were found rooms, suitably dined by the faculty and subtly advised it was their job to absorb a bit of America, as well as spread a bit of Europe over here.

"In the year he was here, I recall seeing the Englishman twice, both times at my instigation. Three students living in the same dormitory entry reported that they noticed him once or twice in the shower room. The only other evidence he was alive came from spasmodic messages sent up from the depths of the biology laboratory. I was told that his researches into the inherited characteristics of the fruit fly were little short of phenomenal. But they might just as well have been done at Cambridge.

"While the Englishman was merely a waste of money, he was not malign, which is more than can be said of the German. That young man got off to a fine start by telling his immediate neighbors that the cultural standards of American college students were utterly depraved and that only in Germany were academic and civilized values honored. Apparently he forgot to note that among the three men he talked to one was a lad turning out as mature a critique of Bergson as I've ever seen, another who single-handed was promoting an art gallery in the college, and a third who was putting himself through school doing book reviews for some of the more literate periodicals.

"We were spared the highly cultured Teuton, however, along about midyear, when a white-faced delegation from the dormitory paid me a visit and told me a story which had shocked them into breaching their code against squealing and tale-bearing. Naively shocked, the German might loftily have decided.

"The Italian contributed nothing in his year here save a series of contes drolles so bad they made even the Dekes despise him, and the Dekes have strong stomachs.

"The Frenchman was the prize, however. He immediately teamed up with the most unattractive and solitary greaseball in the college and soon came to me, asking if he could move out of the dormitory and did I know where there was an abandoned mill or church tower he could rent.

"I saw him once more in the spring, prowling gloomily along the commons in front of the little white church—a scene so utterly New England that it sent you scurrying for a copy of Emily Dickenson or Cotton Mather. But not Claude, the Frenchman. He was wearing a heavy black coat into which he had sunk his chin. He wore gaiters and gloves and a black Balkan conspirator fedora, pulled down around his ears.

"'My God, Claude,' I said to him. 'You look as if you had just stepped off the Boul' Mich.'

"'I am trying to imagine I am back in Paris,' he said, and scowled at me with a hatred which only nostalgia in its acutest form could muster up.

"I decided to try again last year, feeling that nothing could be as bad as the year before. I was wrong. The new Italian made a practice of listening to the names of any out-of-town friends which his classmates mentioned and then presented himself at their doors as the bosom companion of the students, but badly in need of a $50 loan or a week's board, lodging and entertainment. The last I heard of him he was giving short-wave broadcasts to South America from Rome as the Fascist Party's official spokesman.

"Last year's German borrowed a car, strictly against all rules, and smashed it up, breaking the arm, leg and three ribs of a girl from St. Helen's riding with him. She lived, but lost a year of schooling as a result. The last I heard of the German he had landed himself a berth in the Nazi Legation at Tokyo. When he was recommended for a scholarship here, the German forgot to mention he was an S. S. man.

"There was reason to believe that the new Englishman would have been almost human had he ever been sober, which he was not. A psychiatrist at Bloomingdale's, however, whither we sent him after he had terrorized the college infirmary staff, disagreed.

"The Frenchman, with true Gallic frugality, decided it cost too much to eat in the commons with the other students and cooked all his meals himself over a gas jet in his room. He saw no one, and once, when a group of undergraduates felt their obligation of hospitality demanded that they pay him a visit and see what they could do to make friends, he drove them out of his room behind a barrage of books and curses. Scholastically, he took advantage of what an American faculty had to offer by taking courses in nineteenth-century French drama and eighteenth-century French lyric poetry.

"This year Old Man Pearson, the alumnus who put up the scholarship funds for the foreign students, decided to turn over the interest to buy new equipment for the R. O. T. C. regiment."

ALFRED FRIENDLY.

Fair Enough

By Westbrook Pegler

The Lawyers' Guild

THE NATIONAL Lawyers' Guild, on which Harold Ickes conferred his favor about the time that it was shaken by a revolt against Communism in its key positions, has had an experience strikingly similar to that of the American Youth Congress, which enjoys the political patronage of Mrs. Roosevelt.

Last February Judge Ferdinand Pecora, of New York, one of the founders of the club, ended his term as president with a speech that damned Fascism, Nazism and Communism with impartial hatred. A revolt began against Communist penetration and Pecora confronted several of the most pernicious Communists and accused them of attempting to use the guild as an element of the Communist United Front. A motion was made to ratify Pecora's speech as the sentiment of the Guild, and this was defeated by the executive committee, 18 to 9.

Pecora then threatened to blow the conspiracy open to the public, and on recommendation the vote for adoption was unanimous.

Communists, Watched, Are Less Aggressive

IN THE YOUTH Congress, which Mrs. Roosevelt attended not merely as a journalist, but as the wife of the President and a representative of the New Deal, a motion to condemn the three anti-American "isms" was defeated by the Communist influence. But this evasion was so flagrant that the Communists decided to yield a little and permit the adoption of a noncommittal resolution against dictatorship, whether Fascist, Nazist or Communist. They saw attention aroused, and, like their comrades in the Lawyers' Guild, saved what they could of an embarrassing situation, intending to recoup their loss by continued activity under cover of an innocent front.

Pecora, Morris Ernst and the late Frank P. Walsh threatened to resign from the Lawyers' Guild, but Judge John Gutknecht, of Chicago, the new president, persuaded them to wait and see, promising that he would attempt to clip the Communists' powers. That is the present status of the revolt. The Communists, knowing that they are being watched like thieves, have been less aggressive, but it is certain that as soon as the vigilance of the Americans relaxes they will resume their work.

THE COMMUNISTS are most numerous in the New York Guild, but there are many in the Washington chapter. And of the known but non-professing Communists a number are employed in the Government in the guise of liberal, progressive or Socialist lawyers. To say that the Communists are known is not to say that they can be named publicly. The party has accommodations for men who prefer to disguise themselves under other political labels. And one who has registered as a Democrat might make expensive trouble for anyone who accused him of his true political faith. It is not libelous to call a Communist a Republican, but it might be libelous to call a Communist a Communist.

Judge Gutknecht has made no positive gains against the conspirators. Rather, the gains have been negative through the discreet decision of the Communists to lie low a while. But there is no serious hope that they can be suppressed, or that the organization, originally intended as a liberal but strictly American offset to the conservative American Bar Association, can be saved from ultimate total discredit as a Communistic group.

Anti-Communists Lack A Coalition

THE REASON is that the Communists are a disciplined, united minority who go to all meetings in a body and never miss and, in routine meetings, usually find themselves with a majority. The anti-Communists stay away in large numbers. With them the guild is a secondary interest, but to the Communists it is a party weapon. The key Communists, with one exception, still retain their offices and, as the anti-Communists, lacking unity and discipline, neglect their membership duties, the manipulation will resume. In New York a group of 60 or 70 Communists has outpowered about 900 non-Communists by concerted action and constant attendance. Certain other organizations of laboring and professional people have had similar experiences.

J. B. Matthews, the backslid fellow traveler, wrote that the Communists captured the Youth Congress in its infancy and showed how it was done. And Judge Pecora, a New Deal Democrat and one of the founders of the Lawyers' Guild, admits that, through carelessness and inattention, the American majority in the Guild permitted the Communists to march right in and seize power far out of proportion to their numbers.

House Unit Favors New Shipbuilding Ways at Norfolk

The House Naval Committee went on record yesterday in favor of immediate construction of a new set of shipbuilding ways at the Norfolk, Va., Navy Yard as a means of stimulating private competition for Navy contracts.

It adopted a resolution by Representative Darden (Democrat), of Virginia, asserting that lack of facilities at Navy yards for ship construction put the Navy at a disadvantage and expressing the committee's sentiment that the Navy should proceed at once with construction of an additional set of ways, estimated to cost $1,750,000.

Darden explained this would put the Norfolk yard on a par with those at Philadelphia and New York and tend to force private builders to compete for Navy construction.

Text Of Roosevelt-Hull Neutrality Statement

Lift Arms Embargo To Keep The Peace, Congress Is Urged

The text of President Roosevelt's message and Secretary Hull's statement on neutrality follow:

To the Congress of the United States: I am advised that by a vote of 12 to 11 the Senate Committee on Foreign Relations has referred action on peace and neutrality legislation until the next session of the Congress.

I am appending hereto a statement from the Secretary of State which has my full approval, and which I trust will receive your earnest attention.

It has been abundantly clear to me for some time that for the cause of peace and in the interest of American neutrality and security, it is highly advisable that the Congress at this session should take certain much needed action. In the light of present world conditions, I see no reason to change that opinion.

FRANKLIN D. ROOSEVELT.
The White House,
July 14, 1939.

Statement On Peace, Neutrality By The Secretary Of State

The cornerstone of the foreign policy of the United States is the preservation of the peace and security of our Nation, the strengthening of international law, and the revitalization of international good faith. The foreign policy of this Government may be misinterpreted or it may be misunderstood, but it cannot be destroyed. Peace is so precious and war so devastating that the people of the United States and their Government must not fail to make their just and legitimate contribution to the preservation of peace.

The Congress has pending before it at the present time certain proposals providing for the amendment of the existing so-called neutrality legislation. Some of these proposed changes I regard as necessary to promote the peace and security of the United States.

There is an astonishing amount of confusion and misunderstanding as regards the legislation under consideration, and particularly with regard to the operation of the existing arms embargo.

I shall try to bring out as clearly as I can the important points of disagreement between those who support the principles contained in the six-point peace and neutrality program recommended by the Executive branch of the Government and those who oppose these recommendations.

Agree on Points

In substance and in principle both sides of the discussion agree on the following points:

1. Both sides agree that the first concern of the United States must be its own peace and security.

2. Both sides agree that it should be the policy of this Government to avoid being drawn into wars between other nations.

3. Both sides agree that this Nation should at all times avoid entangling alliances or involvements with other nations.

4. Both sides agree that in the event of foreign wars this Nation should maintain a status of strict neutrality, and that around the structure of neutrality we should so shape our policies as to keep this country from being drawn into war.

On the other hand, the following is the chief essential point of disagreement between those who favor the adoption of the recommendations formulated by the Executive branch of the Government and those who are opposing these recommendations:

Called Hazardous

The proponents, including the executive branch of the Government, at the time when the arms embargo was originally adopted called attention to the fact that its enactment constituted a hazardous departure from the principle of international law which recognizes the right of neutrals to trade with belligerents and of belligerents to trade with neutrals. They believe that neutrality means impartiality, and in their view an arms embargo is directly opposed to the idea of neutrality. It is not humanly possible, by enacting an arms embargo, or by refraining from such enactment, to hold the scales exactly even between two belligerents. In either case and due to shifting circumstances one belligerent may find itself in a position of relative advantage or disadvantage. The important difference between the two cases is that when such a condition arises in the absence of an arms embargo on our part, no responsibility attaches to this country, whereas in the presence of an embargo, the responsibility of this country for the creation of the condition is inevitably direct and clear.

There is no theory or practice to be found in international law pertaining to neutrality to the effect that the advantages that any particular belligerent might procure through its geographic location, its superiority on land or sea, or through other circumstances, should be offset by the establishment by neutral nations of embargoes.

The opposition to the present substitute proposal joins issue on this point and stands for existing rigid embargo as a permanent part of our neutrality policy. And yet by insisting on an arms embargo in time of war they are, to that extent, for the reasons I have stated, urging not neutrality, but what might well result in actual unneutrality, the serious consequences of which no one can predict.

Termed Illogical

Those who urge the retention of the present embargo continue to advance the view that it will keep this country out of war—thereby misleading the American people to rely upon a false and illogical delusion as a means of keeping out of war.

I say it is illogical because while the trade in "arms, ammunition and implements of war" is at present banned, the trade in equally essential war materials, as well as all the essential materials out of which the finished articles are made, can continue. For example, in time of war, we can sell cotton for the manufacture of explosives, but not the explosives; we can sell the steel and copper for cannon and for shells but not the cannon nor the shells; we can continue to sell to belligerents the high-powered fuel necessary for the operation of airplanes, but we are not able to sell the airplanes.

I say it is a false delusion because a continuation of the trade in arms is a clearly recognized and traditional right of the nationals of a neutral country in time of war, subject only to effective blockade and to the right of belligerents to treat any such commodities as contraband. The assertion frequently made that this country has ever engaged or may become engaged in serious controversy solely over the fact that its nationals have sold arms to belligerents is misleading and unsupportable. All available evidence is directly to the contrary. Every informed person knows that arms, as absolute contraband, are subject to seizure by a belligerent and that neither the neutral shipper nor his government has the slightest ground for complaint. There is, therefore, no reason to suppose that the sale of arms may lead to serious controversy between a neutral and a belligerent. Furthermore, under the proposals that have been made American nationals would be divested of all right, title and interest in these and other commodities before they leave our shores and American citizens and ships would be kept out of danger zones. As regards possible complications which might arise as a result of the extension of credits to belligerents or of extraordinary profits accruing to any group of producers in this country, it is wholly within the power of Congress at all times to safeguard the national interest in this respect.

Stresses Dangers

Controversies which would involve the United States are far more likely to arise from the entrance of American ships or American citizens in the danger zones or through the sinking on the high seas of American vessels carrying commodities other than those covered by the arms embargo. In the recommendations formulated by the Executive as a substitute for the present legislation it was especially urged that provisions be adopted which would exclude American nationals and American ships from zones where real danger to their safety might exist and which would divest goods of American ownership, thereby minimizing to the fullest extent the danger of American involvement.

Those of us who support the recommendations formulated for the elimination of the embargo are convinced that the arms embargo plays into the hands of those nations which have taken the lead in building up their fighting power. It works directly against the interests of the peace-loving nations, especially those which do not possess their own munitions plants. It means that if any country is disposed towards conquest, and devotes its energy and resources to establish itself as a superior fighting power, that country may be more tempted to try the fortunes of war if it knows that its less well prepared opponents would be shut off from those supplies which, under every rule of international law, they should be able to buy in all neutral countries, including the United States. It means also that some of those countries which have only limited facilities for the production of arms, ammunition and implements of war are put in a position of increased dependence. During peace-time they would feel the compulsion of shaping their political as well as their economic policy to suit the military strength of others; and during war-time their powers of defense would be limited.

Encourages Trouble

For these reasons those who are supporting the recommendations for the amendment of existing legislation recognize definitely that the present embargo encourages a general state of war both in Europe and Asia. Since the present embargo has this effect its results are directly prejudicial to the highest interests and to the peace and to the security of the United States.

In the present grave conditions of international anarchy and of danger to peace, in more than one part of the world, I profoundly believe that the first great step toward safeguarding this Nation from being drawn into war is to use whatever influence it can, compatible with the traditional policy of our country of noninvolvement, so as to make less likely the outbreak of a major war. This is a duty placed upon our Government which some may fail to perceive or choose to reject. But it must be clear to very one of us that the outbreak of a general war increases the dangers confronting the United States. This fact cannot be ignored.

I would emphasize that the course proposed through the substitute legislation recommended by the Executive is consistent with the rules of international law and with the policy of our own country over a period of 150 years. The basis for the recommendations made is the firm intention of keeping this country from being drawn into war. If there existed any desire to assist or to injure particular foreign countries this Government would not have been endeavoring persistently, within the limitations of our traditional policy, over a period of many years to do its utmost to avoid the outbreak of a general war. I earnestly hope that the Congress will lend the fullest measure of its co-operation in the endeavor to avoid war in the first place and to place this country in a position of the greatest security possible, should war break out. In the tragic event that peace efforts fail and that a major war occurs, there will be general agreement within the United States that every effort must be exerted to keep this country from being drawn therein.

Arms Sales Reviewed

I must also refer to the impression sedulously created to the effect that the sale of arms, munitions and implements of war by this country is immoral and that on this ground it should be suppressed in time of war.

As a matter of fact almost all sales of arms and ammunition made in recent years by our nationals have been made to governments whose policies have been dedicated to the maintenance of peace, but who have felt the necessity of creating or of augmenting their means of national self-defense, thereby protecting otherwise helpless men, women and children in the event that other powers resort to war. In the face of the present universal danger all countries, including our own, feel the necessity of increasing armament, and small countries in particular are dependent upon countries like the United States which have the capacity to produce armaments. Our refusal to make it possible for them to obtain such means of necessary self-defense in a time of grave emergency would contribute solely toward making more helpless the law-abiding and peace-devoted peoples of the world. If such action is moral, and if, on the contrary, sales of the means of self-defense for the protection of peaceful and law-abiding peoples are immoral, then a new definition of morality and immorality must be written. This task might be left to the proponents of the arms embargo.

I must also refer to another impression created by propaganda to the effect that the abandonment of the arms embargo would increase power of action on the part of the executive branch of the Government and conversely that the maintenance of the embargo would serve as an additional check on the powers of the Executive. It is difficult to see how either of these propositions could possibly hold true. An impartial granting of access to American markets to all countries without distinction gives the Executive no additional power to choose among them and to commit this country to any line of policy or action which may lead it either into a dangerous controversy or into war with any foreign power.

Recommendations Listed

The legislative proposals which were recommended to the Congress through the communications which I transmitted to Senator Pittman and to Congressman Bloom on May 27 providing for the safeguarding of our Nation to the fullest possible extent from incurring the risks of involvement in war contemplate the elimination of the existing arms embargo and are as follows:

1. To prohibit American ships from entering combat areas;

2. To restrict travel by American citizens in combat areas;

3. To require that goods exported from the United States to belligerent countries shall be preceded by the transfer of title to the foreign purchasers;

4. To continue the existing legislation respecting loans and credits to belligerent nations;

5. To regulate the solicitation and collection in this country of funds for belligerents; and

6. To continue the National Munitions Control Board and the licensing system with respect to the importation and exportation of arms, ammunition, and implements of war.

Substitute Offered

This six-point program was the best that could be devised after much painstaking thought and study, and after many conferences with members of the Congress, of how best to keep this country out of a conflict should it arise. It rests primarily on the established rules of international law, plus the curtailment of certain rights of our nationals, the exercise of which is permitted under international law but which might lead to controversies with belligerents and eventual involvement in foreign wars.

There has thus been offered as a substitute for the present act a far broader and more effective set of provisions, which in no conceivable sense could breed trouble, but which to a far greater extent than the present act would both aid in making less likely a general war, and, while keeping strictly within the limits of neutrality, would reduce as far as possible the risk of this Nation being drawn into war if war comes.

In connection with our foreign affairs, I think all must agree that, unless a spirit of collaboration and co-operation characterizes the relations between the executive and legislative departments of the Government, the peace and other vital interests of this country will inevitably be jeopardized.

Criticism Held Helpful

Having spent the best years of my life as a member of the two Houses of Congress, I have the warmest feeling of friendliness toward the membership of, and the greatest respect for, the legislative department, and, in that spirit, I earnestly hope for the closest possible co-operation in matters affecting our country's best interests and its security in the present grave international situation.

At this time when critical conditions obtain throughout the greater part of the world I am sure that we are all equally persuaded that while the fullest measure of constructive criticism is helpful and desirable, and is, of course, most welcome, partisanship should play no part in the determination of the foreign policy of this country.

In the present situation of danger a peaceful nation like ours cannot complacently close its eyes and ears in formulating a peace and neutrality policy, as though abnormal and critical conditions did not exist. The entire question of peace and neutrality at this serious juncture in its possible effects upon the safety and the interest of the United States during coming months is of the utmost importance. This question should, in my judgment, receive full and careful consideration and be acted upon by this Government without unnecessary or undue delay.

CORDELL HULL.

The Thrill That Comes Once In A Lifetime

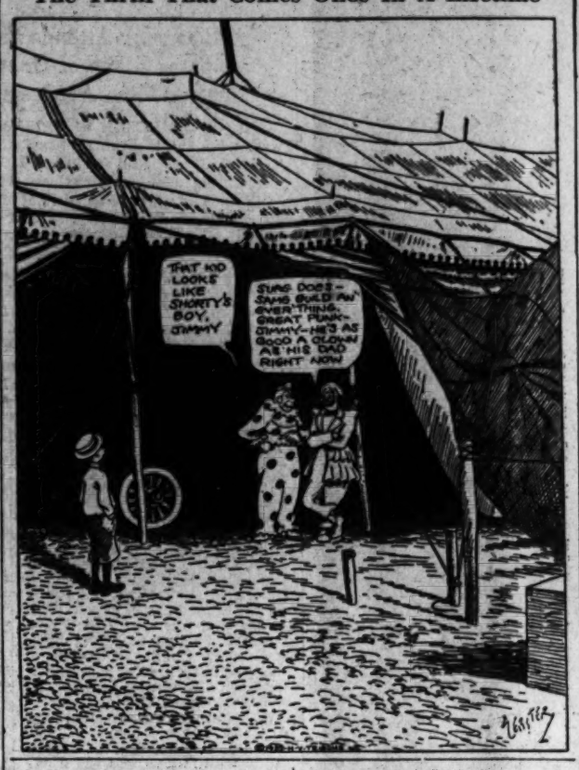
THAT KID LOOKS LIKE SHORTY'S BOY, JIMMY
SURE DOES - SAME BUILD AN' EVERYTHING - GREAT PLAN - JIMMY - HE'S AS GOOD A CLOWN AS HIS DAD RIGHT NOW!

Isolationist View On Ban Scored As 'Illogical Delusion'

Provocation And Reaction

By Mark Sullivan

The President's Temper

EVENING NEWSPAPERS of one day this week, and morning papers following, carried two expressions of strong exasperation from President Roosevelt.

One was about a report, carried by the United Press, that Mr. Roosevelt and his Secretary of State, Mr. Cordell Hull, "disagreed." The disagreement, which the report asserted, was over what action Mr. Roosevelt should take with respect to the decision of the Senate Foreign Relations Committee not to take action on neutrality at this time.

This alleged disagreement, Mr. Roosevelt denied. He denied it in person, over his own name, in strong words, at considerable length. He said the story was "wholly false." Mr. Roosevelt's indignation is understandable. To say, at a time like the present, that the President of the United States and his Secretary of State "disagree" is a serious thing.

Mr. Roosevelt's indignation may arise in part from a special circumstance. He may realize how necessary it is for him to give to the people of the United States a picture of complete harmony with Secretary Hull.

MR. ROOSEVELT and Mr. Hull have worked out a neutrality policy. This policy they are asking Congress to adopt. Much of Congress likes the policy. Much of the country likes it.

The policy would give a certain amount of power and discretion to the President. It would enable the President to carry out a course to which he has long committed himself with respect to possible war in Europe.

But many of the very persons who believe in this policy, and who think that the Presidency of the United States, as an office, ought to have at all times some discretion in foreign relations—many of these same persons are uncomfortable about the use which the President now in office might make of this policy and this discretion. Such persons make a distinction between the policy as a policy, and the policy as Mr. Roosevelt might act under it. They think that Mr. Roosevelt is by temperament rather impetuous and headlong.

To such persons, agreement between Mr. Roosevelt and his Secretary of State is highly important. Secretary Hull's reputation is one of patience, surefooted calm. Mr. Roosevelt receives, for his neutrality policy, much support which he might not receive if the policy was not known to be supported by Mr. Hull.

IN THIS CIRCUMSTANCE, Mr. Roosevelt may have done himself a disservice by the extreme vigor of his denunciation of the report of disagreement between him and his Secretary. The manner of Mr. Roosevelt's denunciation suggests that he is a person who acts quickly and strongly upon provocation. And his action is likely to cause some to feel that in foreign relations he might be tempted to act in the same spirit in which he has just now acted.

On the same day as his expression of exasperation about a press report, Mr. Roosevelt gave out, or inspired, another, about another subject. One of his secretaries told the press, for publication, that the President was exasperated over delay by Congress in passing the regular District of Columbia appropriation bill.

The exasperation was explainable. The bill ought to have been passed July 1. Because it was not, the employes of the District of Columbia faced a pay day without authorization for their pay, and the whole conduct of the municipal business of the City of Washington was inconvenienced, or worse.

As respects Mr. Roosevelt, the effect of two public expressions of exasperation within a few hours may have increased the feeling that he is exceptionally subject to irritation, and to quick and drastic reaction to irritation. Yet it should not be forgotten that the primary blame in this District of Columbia incident is upon Congress.

THROUGHOUT THE world, parliamentary government is in danger. In country after country the legislative branch of government has been extinguished, or reduced to practical nullity. The reason given in nearly all cases is that Parliaments, Congresses, are inefficient; that they are slow, that they cannot act with the speed demanded by modern conditions. From this arises the assertion that one-man government is more efficient, that dictatorship is made necessary.

That this attitude, already fatal to free and representative government in a large part of the world, may infect the United States, is this country's greatest danger. Already there are persons here who voice the same patter that has led to overthrow of free government elsewhere.

For resisting this danger, the largest responsibility is on Congress. It should continuously give to the country and to the world proof of its ability to function. What is involved in the present matter of the District of Columbia is a mere routine affair. Congress has been in session since January 3. At all times it has known that the fiscal year ends June 30. That it should fail to pass one of the necessary appropriation bills before that date would be difficult to justify.

The dilatoriness of Congress on this point not only gives ammunition to those who claim that parliamentary government is inefficient. It weakens the public esteem for Congress, and, thereby decreases the power of Congress to live up to one of its most useful functions, which is sometimes to refuse demands for legislation made by the President. For Congress to refuse assent to a measure asked by the President is one thing, and often a well-justified thing. To fail to pass an ordinary routine measure on time is a different thing.

A Cycle Of Europe

By Barnet Nover

France Celebrates An Anniversary

FRANCE'S celebration of Bastille Day was carried out with even more than the customary fervor this year. In the first place, this week marked the 150th anniversary of the fall of the Paris dungeon which symbolized to Frenchmen of the late eighteenth century all that was despotic and arbitrary in the old regime. But the remembrance of things past was this time overshadowed by the fear of the future.

It is not only France upon whom the shadow of threatening disaster falls. It is also that system of government, that way of life, that attitude of mind and heart which were given tremendous impetus by the revolution ushered in with the fall of the Bastille.

THE FRENCH Revolution was the seminal event of modern times. Together with the American Revolution which preceded it by only a few years it set the stage for the political and social developments of the subsequent century and a half.

The seeds planted by that great upheaval in the France of 1789-1794 took root throughout the continent. They did not sprout everywhere with equal force. In some places they achieved in the course of the decades a fairly vigorous growth. Elsewhere the ensuing plant proved feeble, never attained full maturity and was easily cut down. But there is not a country in Europe or for that matter in any other continent which in some fashion or other has not been influenced by what took place in France a century and a half ago.

TWO GREAT, if somewhat contradictory currents stem from the French Revolution. The first is democracy. The second is nationalism. For a long time these two currents flowed together. The right of the individual to freedom from a foreign yoke seemed the essential corollary to the right to freedom from domestic despots. Such men as Joseph Mazzini saw no essential antagonism between democracy and nationalism. Their ideal was a world in which free men inhabited free nations. Yet in our own times we have had more than one example of the nation assuming all the power and prerogatives that were exercised by the despots of old and ruthlessly trampling out the rights of individuals. Indeed, the despots of today are both more powerful and more ruthless than their predecessors.

THE IDEALS of the French Revolution were ... despite certain evil manifestations to which they gave rise, humanitarian ideals: They were based on the belief that man is an essentially good and essentially reasonable being. Their purpose, therefore, was to liberate the individual. The totalitarian powers of today act on the opposite assumption—that men are irrational, that they can be swung to any course by the mesmeric power of incessant propaganda that need have no basis in fact and that the rights of the regime so transcend the rights of the individual that terror is legitimately an instrument of government.

From that point of view, the spread of totalitarianism can thus be regarded in the nature of a counter-revolution. In other words, what we are witnessing today is in essence a throw-back to the pre-1789 period.

YET THE MENTAL habits of a century are not easily set aside. While Hitler and Mussolini trample on the bloated corpse of liberty, in the Duce's striking and revealing phrase, they apply certain aspects of the very democratic tradition whose ideology they scorn. If they have no use either for liberty or fraternity, they do not hesitate to pay lip service to the principle of equality, the third of the great trinity of 1789. In our modern dictatorships, men are equal in that none except the dictator enjoys any rights except the right to obey without question, believe without criticism and fight when told to.

Moreover, it must be recognized that they are also the heirs of the French Revolution, although in a curiously distorted way as the image of a man seen in a twisted mirror. It was the France of the revolution which first resorted to propaganda beyond the borders of the nation. The dictators have improved on their teacher. It was the France of the revolution which was responsible for the creation of the citizen army to replace the old mercenary forces which fought the wars of the earlier centuries. Napoleon, too, was the heir of the revolution. Mussolini and Hitler are his direct descendants.

IN THE COURSE of the decades since 1776 and 1789, and particularly during the earlier years of the present century, democracy came to be taken for granted. It was assumed, and the history of the ninteenth century gave grounds for this assumption, that democracy was the inevitable form of government. We cannot be so complacent now. Freedom is a state that withers with neglect. It needs constant and prayerful care and those who believe in it must forever rededicate themselves to its service.

The Once Over

By H. I. Phillips

Father And Son Dialogues

"Popper, what is a self-liquidating loan?"

"Sonnie, go out and play. The boy next door is whistling for you."

"Daddy, I've been reading about the plan to lend $4,000,000,000 to industry for self-liquidating projects and I don't understand it."

"It's too deep to try to understand fully, my boy. Go ride your bicycle."

"But, popper, I wanna know about it."

"Well, I guess what it all means is that the Government still holds the notion that anybody pays back all money he borrows.

"But what is a self-liquidating loan, popper?"

"Let's see. Assume I am a manufacturer of doorknobs and the doorknob business is in a bad way all over America. All the doorknob factories are closed and no doorknob worker can get a job."

"But why, popper, is the doorknob business in such a bad way?"

"Nobody is buying doorknobs. They have enough. Well, suppose I run a big doorknob factory. I haven't any money to spend for advertising and I can't afford to put any money into new type doorknobs and a big selling campaign."

"So what, popper?"

"So I wake up some morning and read that the Government has a plan to revive my business. It will lend me a million dollars, maybe, to open full blast and turn out more doorknobs."

"Will that be a self-liquidating project, popper?"

"The Government says so. It says the people have always used doorknobs, that the old doorknobs are worn out and that if I go at it right I can turn out a bumper crop of doorknobs, create a big demand, sell 'em all and pay back the loan."

"What next, popper."

"I take the loan, I put on a big selling campaign and I spend all the money I borrowed but nobody buys the doorknobs."

"What do you do then, popper?"

"You mean what does the Government do then? Well, it issues an appeal to the people to put an extra set of doorknobs on every door. Then it lends me another million to sell the country the idea that two sets of doorknobs on every door are necessary. I get up an advertising campaign with the slogan, 'Wise Americans Do Not Depend on One Set of Doorknobs!'"

"Does it work, popper?"

"No."

"Is that loan self-liquidating?"

"No, so I get another self-liquidating loan to liquidate all the previous loans."

"It it difficult, daddy?"

"It's compulsory. Then with the new loan Congress passes a law making it compulsory for every house in America to have three sets of doorknobs on every door."

"Does that clear up everything?"

"I'm afraid not. But I am not downhearted. I still have an ace in the hole so all the loans can be liquidated."

"What is it, popper?"

"I get together with all the doorknob makers and get Congress to pass a law requiring doorknobs on windows!"

Off The Record

By Ed Reed

"The mortgage is due—so's the taxes and feed bill!—Now get in there and give all you've got!"

The Tardy Must Wait for Seats At Watergate

Late comers at the Watergate sunset concerts will not be seated until numbers are finished and intermission is called, the National Symphony Orchestra Association announced last night. A statement deploring confusion and distraction at Wednesday night's opening concert read in part:

"There has been considerable criticism expressed on the part of those who were distracted by the seating of late arrivals during the first portion of Wednesday night's Sunset Symphony.

"The summer concert committee feels the criticism was justified, and regrets the distractions, although they were unadvoidable under the circumstances. Steps have been taken to prevent their recurrence at future concerts by setting the starting hour at 8 p. m. sharp and by instructing ushers to seat no one after the concert's opening between numbers."

Entire Store Delightfully Air Conditioned

Open Until 6 Today!

SALES ON FINE HABERDASHERY—HATS CLOTHING AND SHOES

Beginning Next Saturday, July 22, We Will Close at 2 P. M.

LEWIS & THOS. SALTZ Inc.
1409 G STREET N. W.
DISTRICT 3822
NOT CONNECTED WITH SALTZ BROS. INC.

Many Here Dare Crises For Jaunts to Europe

Mrs. Bacon and Her Two Daughters and Miss Johnson, Writer, to Visit Danzig; Members of Congress to See Oslo

By Dudley Harmon

BARON (KEPI) SCHELL, former secretary of the Hungarian Legation here, who was recently transferred to Budapest, has written back that he misses all his Washington friends, but that he does not miss the weekly international crises which he used to read about in American newspapers. Evidently one sees little if anything about them in Hungarian journals. Crises or no, however, members of Capital society are continuing to make plans to travel abroad this summer and many of them are even heading right for the danger spots.

Danzig is the destination of Mrs. Robert Low Bacon and her two attractive daughters, the Misses Martha and Virginia Bacon. Mrs. Bacon believes in visiting places where exciting things are happening and will sail July 24 on the Gripsholm. After a stay in the Free City, she and her daughters will tour Sweden and Norway. They have set no definite date for their return, and will not come back to their attractive home here until fed up with traveling about.

Another popular Capital resident who will visit Danzig is Miss Mary V. Johnson, one of the able younger newswriters of Washington. She will sail in August for a stay of six weeks abroad.

Plans Trip to Congress in Norway

Not all Senators and Representatives will dash back home for a bit of fence mending, however, when Congress adjourns. Quite a few have their eyes fixed hopefully on European vacations. Representative Hamilton Fish has received fifty applications from colleagues eager to attend the annual Interparliamentary Congress, to be held this year at Oslo, Norway. The Congress begins August 15 and lasts for a week. As president of the American section of the Interparliamentary Association, Representative Fish has the privilege of picking delegates to the session from among the membership of the House and Senate. He hopes to sail either July 22 or July 26, depending on when he can get away.

Much depends on When Congress adjourns. Senator Alben Barkley, majority leader, has been invited to be a delegate to the conference, but has to wait until he knows more about the situation on the Hill. At the conference a resolution will be presented suggesting that the 1940 meeting be held in Washington. As this resolution already has been approved by the council of the congress which met recently at Geneva, the chances are that next summer the Capital will be the meeting place of the delegates, who represent practically every country in the world which has a parliamentary system of government. They meet annually to exchange ideas on legislative matters, and some of the weighty questions to be considered this summer deal with world peace, reduction of armaments and the refugee problem.

De Balasy Sailing On Queen Mary

Mrs. Fish and her subdeb daughter, Elizabeth Fish, will join Representative Fish in Norway. They sailed recently to spend the summer at Fontainebleau, and Miss Fish will remain abroad this winter to study in Paris.

When the Queen Mary leaves July 19 for Europe, there will be a number of Washington residents on board. Among them is Anthony de Balasy, retiring Counselor of the Hungarian Legation, who is going to his new post at London. Popular M. de Balasy has been here six years, and in that time hardly a party could have been called complete without his presence. The Hungarian Minister, John Pelenyi, is returning this week from Hungary to relieve him of his duties. The Minister and Mme. Pelenyi have been vacationing abroad since early June.

Friends Console Miss Villard

A group of friends of Miss Dorothea Villard gathered in the garden of her Georgetown residence yesterday to sympathize with her for a recent accident, in which she broke a bone in her foot.

Miss Villard came to Washington for a day or so to pack up her belongings and will leave tomorrow for the summer home in Connecticut of her parents, Mr. and Mrs. Oswald Garrison Villard.

Everybody gathered in the small garden behind her N street apartment. Among those who dropped by were Mrs. Mondell Gregg, Mr. and Mrs. Harold Tittmann, Mr. and Mrs. Meade Fletcher, Miss Laura Tuckerman, Mr. and Mrs. Edward Lawton, Miss Marcia Umbsen, Gordon Tweedy, Harold Fangboner, Denys Smith, Webb Trimble and Harold Hinton.

Miss Villard, who welcomed her guests with her leg in a plaster cast, will return to Washington next fall to spend the winter, and has taken a house in Georgetown.

Anne Woodin Miner Becomes Wife of William H. Phipps

At a ceremony in Easthampton, L. I., yesterday afternoon, Miss Anne Woodin Miner, daughter of Mrs. Woodin Miner, of Easthampton, and Charles Miner, of Washington, became the bride of William Hamilton Phipps, son of Mrs. Louis Eugene Phipps, of Englewood, N. J.

The wedding took place in the Presbyterian Church, with the Rev. Ernest E. Els officiating. Escorted and given in marriage by her brother, Charles, the bride wore white satin adorned with rosepoint heirloom lace. She carried a bouquet of tearoses and lilies of the valley.

Following the ceremony there was a reception at Dune House, the home of the bride's maternal grandmother, Mrs. William H. Woodin, widow of the former Secretary of the Treasury. Upon their return from a honeymoon trip, Mr. Phipps and his bride will make their home in Englewood.

Grunewalds Leave Today on Long Trip

Mrs. Henry W. Grunewald of the Westchester and her daughters, the Misses Christine and Erna Grunewald, will leave today on a trip of several weeks which will take them thousands of miles.

They will go first to San Francisco to see the Golden Gate Exposition and will then visit Los Angeles. Later they will sail for several weeks in Honolulu. They will return by way of Seattle, stopping for a week at Banff and Lake Louise en route to the Capital, where they will arrive in time for the Misses Grunewald to resume their studies at Duke University.

Plans Trip to Bermuda

Hessler Studio.

One of the town's most attractive hostesses, Mrs. Robert Ash (above) and her husband are expecting to be off soon—first for a visit to the New York World's Fair and then for a stay in Bermuda. The trip to Gotham is scheduled for next week. Mr. and Mrs. Ash will return here before leaving for Bermuda early in August

Close-Holmes Wedding Held

The wedding of Mrs. Margaret Wood Close, of New York, daughter of Mrs. Garnett Mason Peters, of Liberty, Mo., and the late W. R. C. Wood, of Baltimore, to Donald W. B. Holmes, of Summit, N. J., son of Mrs. William D. Holmes, of Summit, and the late Mr. Holmes, took place yesterday in New York. The ceremony was performed in the home of Mrs. Close's brother, William R. C. Wood, of 25 East End avenue. The Rev. J. Donald Johnston officiated.

The bride was given in marriage by her brother. Mrs. Wood was her only attendant. Charles H. Holmes was best man.

Mrs. Holmes attended Dana Hall School in Wellesley, Mass. She formerly was married to Lieut. Comdr. Forrest Close, U. S. N., formerly of Washington, now stationed at Mare Island, Calif.

Mr. Holmes attended Hobart College.

After a brief wedding trip, the couple will reside in Summit.

Konitza to Leave For Swampscott

The former Minister of Albania, Faik Konitza, who still "morally" represents his country here, will leave his apartment in the Mayflower the first of next month for Swampscott, Mass.

Mr. Konitza, who has been in the United States since 1926, is virtually a "native" of Swampscott, having spent 14 summers at the resort. He plans to remain there until the third week in September.

Sometime this week Mr. Konitza plans to attend the presentation of Shakespeare's "The Tempest" at the Glen Echo Playhouse. Ted Smith, director of the Glen Echo players and Mr. Konitza are great friends. Mr. Smith was in Tirana, capital of Albania, when the Italians took over the city and consequently had much to tell Mr. Konitza, in regard to the bravery of the Albanians, upon his return to the United States.

Cummings Give Informal Dinner

Mr. and Mrs. Hugh S. Cumming, jr., who recently returned from Europe, entertained a few friends informally at dinner last night at their residence in Georgetown.

Mrs. Cumming's mother, Mrs. Frank West, has gone to her home in California to spend the summer. She is expected to return in the fall.

Eberharters to Fete Brenloves Tonight

Representative and Mrs. Herman P. Eberharter, of Pittsburgh, have as their guests for the weekend Mr. and Mrs. R. Rhode Brenlove, of that city, whom they will entertain at dinner tonight at the Army and Navy Country Club.

Also present will be Mr. and Mrs. Ted Wilcox, Mr. and Mrs. Donald Wakefield Smith and Mr. and Mrs. Charles Malcolmson.

Announce Birth

Mr. and Mrs. Arthur Paul Herrmann, of 1430 Belmont street, announce the birth of a son, Arthur Paul, jr., on July 6 at Sibley Hospital. Mrs. Herrmann is the former Miss Isabelle Croson.

Mrs. Robert, Mrs. Gregg Will Visit Dude Ranches

Dude ranches are popular with members of Capital society this summer, and many of them are busy packing shirts and boots for several weeks of rest and health in the mountains of the West.

Mrs. Mondell Gregg expects to leave on Tuesday or Wednesday for a ranch at Sheridan, Wyo., which she visits every summer. Mr. and Mrs. Lawrence Wood Robert, jr., are going out to Eaton's Ranch, and later Mrs. Robert may join Mrs. Gregg for a pack trip in the mountains.

Mr. Robert will return to Washington earlier than his wife.

R. T. Hagenbuckles On Wedding Trip

Mr. and Mrs. Roderick Theodore Hagenbuckle, who were married July 5, will make their home in West Newton, Mass., where he is an instructor at the Fessenden School, after a brief wedding trip.

The bride is the former Miss Mary Cruickchank, of Wellesley, Mass., daughter of Mr. and Mrs. Robert Bacon Cruickshank, of Cleveland Heights, Ohio. Mr. Hagenbuckle is the son of Mrs. May Hagenbuckle, of Washington, and Harmon Hagenbuckle, of Mount Vernon, N. Y. Their marriage took place at Trinity Church, Boston, the Rev. Jesse M. Trotter officiating. Vernon Hagenbuckle, of Buzzards Bay, Mass., was best man for his brother.

Mrs. Hagenbuckle attended Antioch College. The bridegroom studied at Middlebury College, Middlebury, Vt., and was graduated from DePaw University.

Recently Wed

Underwood & Underwood.

Mrs. Monte Roy Rosenheim, who was until her marriage last month Miss Roslyn Reines, of 117 Rock Creek Church road, daughter of Mrs. Rebecca Reines. The couple will make their home in Washington

Eunice Calhoon Becomes Bride

Before an altar banked with palms, ferns and summer flowers, Miss Eunice Winifred Calhoon became the bride of Harry Kent Underwood at 8 o'clock last night in the Foundry Methodist Church, with the Rev. Frederick Brown Harris officiating.

The bride is the daughter of Mr. and Mrs. Frank W. Calhoon, of Midland, S. Dak., who were unable to attend the wedding. Mr. Underwood is the son of Mr. and Mrs. Harry L. Underwood.

Miss Mary Pontious played organ music throughout the ceremony. The bride wore a white silk marquisette frock made on princess lines with satin madallions appliqued on the train. Her finger-tip-length veil was held in place by a Juliet cap of seed pearls. She carried white roses and lilies of the valley.

Mary Helen Blair Is Maid of Honor

Miss Mary Helen Bair, gowned in yellow marquisette, was maid of honor. Her frock was made with a tight bodice and bouffant skirt. She wore matching lace mitts and a headdress of veiling topped with talisman roses and carried an arm bouquet of talisman roses.

Miss Dorothy Coyner, cousin of the bride, and Miss Martha Vaughn were bridesmaids. They wore turquoise blue ensembles and carried yellow roses. Their caps were of seed pearls.

Ross S. Gleeson was best man, and ushers were John H. Alexander, E. Warren Colison, Lee I. Huntzberger and W. Harvey Thirloway.

To Make Home On Fuller Street

Following the ceremony a reception was held at the home of the bridegroom's parents. Mrs. Underwood wore a tearose chiffon frock and a corsage of pink roses. Assisting at the reception were Mrs. Harry L. Moffett, Mrs. Warren Colison, Mrs. Harvey Thirloway, Miss Lois Kays and Mrs. Ross Gleeson.

When the young couple left for their honeymoon in the Pocono Mountains of Pennsylvania, the bride was wearing a redingote of green and black print with accessories of white. Her corsage was of gardenias. After August 1 they will be at home at 1630 Fuller street northwest.

Mr. Underwood attended American University and is now a student of George Washington University Law School.

Mrs. Robbins Off to Syosset

Mrs. Warren Delano Robbins left last night for Syosset, Long Island, where she has taken a house to be near her daughter, Mrs. Alexander Forbes, and her two sons, Hutchinson and Warren.

Mrs. Forbes, who is the former Miss Sunny Robbins, is expecting an addition to her family.

Lieut. Gov. Herbert Of Ohio Visits Here

Lieut. Gov. Paul M. Herbert of Ohio is the guest of his brother-in-law and sister, Mr. and Mrs. Cecil J. Wilkinson, of Wesley Heights.

Mr. Herbert is en route to Narragansett for a holiday.

To Go to West Coast

The Third Secretary of the French Embassy, and Mme. Lucet will leave next week-end for a motor trip to California. They will be gone six weeks.

Bastille Day Parties Held Here and in N. Y.

Ambassador Attends Festivities at Fair; Embassy Scene of One Commemoration; Bentons Give Anniversary Garden Fete

THE CELEBRATION of Bastille Day, the French national holiday, wasn't limited to France alone, but was observed yesterday at two parties in Washington and in festivities at the World's Fair in New York.

The French Ambassador, Count Rene de Saint Quentin, journeyed to Manhattan for the celebration of "French Day" at the Fair grounds. Meanwhile, in Washington, several hundred French citizens from the Capital, Maryland and Virginia, gathered to drink a toast to France at the embassy on Kalorama road. Jacques Truelle, Counselor, presided. Several other members of the staff were present.

Another party, which, while strictly American, celebrated the French "Fourth of July," was given by Dr. and Mrs. Frederick Benton at their residence on Reservoir road. They make a practice of celebrating the quatorze juillet because Mrs. Benton is of Norman-French descent, and to carry on a custom established years ago by a friend, since dead, who, also of French ancestry, wished to keep alive the national association.

French Envoy Returning Today

Festivities at the World's Fair began at 11:30 o'clock yesterday morning, when the Ambassador and his party, which included the French Consul General in New York, Count Charles de Ferry de Fontnouvelle, and the French High Commissioner at the Fair, Gov. Gen. Marcel Oliver, opened the ceremonies.

The party was escorted to Perylon Hall to sign the guest book and reviewed units of the Army, Navy and Marine Corps before a luncheon given at the hall by Mr. and Mrs. Grover Whalen.

At afternoon ceremonies, the Ambassador gave a speech, and watched a program of French music with folk dances and a parade of French sailors from the division of French cruisers in New York Harbor. He will return to the Capital today.

Benton Fete Draws Crowd

The Benton's home on Reservoir road, overlooking the Potomac, is a perfect site for a summer garden party. Yesterday afternoon, guests gathered in the house, on the veranda and in the garden, which slopes gently down to the river.

Mrs. Benton received, wearing a sky-blue dimity frock of garden party length. About her neck were several leis of cream and blue flowers—flown from Hawaii for the party. Dr. Benton dashed hither and yon to see that everyone was taken care of. A potent rum punch was on hand, as well as the usual quota of whisky and soda. Guests delighted in making their own sandwiches of rye bread, turkey and Virginia ham.

The white frame house—which is 180 years old and served as a field hospital during the Revolutionary War—lends itself beautifully to entertaining. It is filled with many fascinating objects which the Bentons have picked up on their many travels.

Dr. Benton once was in the Navy and is still interested in it, as is shown by the rock garden—built in the shape of an anchor.

Gowned in a pale pink chiffon, Mrs. Henry Evans assisted at the punch bowl while, not far away, her husband was tending to the wants of the guests. Mr. and Mrs. Thomas Burke were there, as were Dr. and Mrs. Robert Oden, William Russell and his daughter, Virginia; Miss Marguerite Monteiro, former Minister and Mrs. Preston McGoodwin, the Commercial Secretary of the Chilean Embassy and Senora de Campbell, and their daughter, Eleanor. Eleanor's frock was of white eyelet over a dark slip and she wore her bewitching red curls in the up-swept hair-do.

Mr. and Mrs. Vernon Lowrey were accompanied by Mrs. Lowrey's mother, Mrs. A. C. Bernside. A fetching pink felt hat, resembling a jockey cap, completed Mrs. Lowrey's ensemble. Late sessions of Congress are keeping Congressmen away from parties these days—and yesterday was no exception. Senator Arthur Capper phoned his hostess at the last minute, saying a roll-call in the Senate would prevent him from attending.

Cabinet Spends Week-end Here

With one exception—the Secretary of War and Mrs. Harry H. Woodring—cabinet couples are remaining quietly at home this week-end.

It is not often that the Secretary of State and Mrs. Cordell Hull are able to "get away from it all," and this week-end is no different. They are remaining in the air-chilled apartment of the Carlton.

Off on a pleasant jaunt in search of antiques, are the Secretary of War and Mrs. Woodring. They left by motor yesterday for Hagerstown, Frederick and a number of other Maryland towns famous for old pieces of furniture.

Leaving early in August the Secretary and Mrs. Woodring, accompanied by their three children, will go to Fitchburg, Mass., where they plan to spend the summer with Mrs. Woodring's parents, Senator and Mrs. Marcus Coolidge. Mrs. Woodring plans to remain until October 1.

As is his usual custom the Secretary of the Treasury, Henry A. Morgenthau, jr., joined his family at Fishkill farm, up State New York, for the week-end.

Attorney General Frank L. Murphy finds duties so pressing that he is remaining in town.

The Postmaster General, James A. Farley, has joined his family in New York for the week-end. The Farleys are busy with preparations for their European jaunt which they plan to start the end of this month. They will visit the United States Ambassador to Poland and Mrs. Anthony Drexel Biddle.

The Secretary of Interior and Mrs. Ickes are at their farm at Olney, Md., where they will remain the entire summer. They will not go to Bar Harbor, Me., as recently was erroneously reported.

Notes of Society

Official and Residential

Mrs. Joseph E. Davies, wife of the United States Ambassador to to Belgium, who has been at the Waldorf-Astoria in New York since arriving from Brussels, has left for her summer home in the Adirondacks.

Mrs. Ernest Lundeen, wife of Senator Lundeen, of Minnesota, gave another in the series of small luncheons at which she has been entertaining, yesterday. With her husband and children she will go to their summer home on Lake Minnetonka at the close of the present session of Congress.

Mrs. John M. Gross, of Bethlehem, Pa., formerly of Washington, is in New York at the Hampshire House, where she gave a luncheon on Thursday for Mrs. William C. Potter and Mrs. Potter's sister, Mrs. Saltonstall Meyer.

Mr. and Mrs. Robert Frazer of Washington are at the Paso Robles Hot Springs, Calif., en route to San Francisco.

Mrs. Margaret Davis and Miss Florence Walsh will be joint hostesses to their bridge club at a luncheon today at the Olney Inn. Covers will be laid for eight and bridge will be played on the lawn under the trees.

Mrs. Matthew John Whittall will leave the middle of next week for Camp Clarke at Lake Caronin, Minn., where she will visit her brother, Henry T. Clarke. She will return late in the summer to her apartment at the Shoreham.

Mr. and Mrs. Lawrence Addicks are recent arrivals at the Waldorf-Astoria from their home in Bel Air, Md.

Col. and Mrs. W. F. Nicholson gave a small dinner party at the Shoreham Terrace last evening.

Mr. and Mrs. Sidney Hechinger left yesterday for Swampscott, Mass., to spend the summer at the hotel Preston.

Miss Flora Anne Fischer is visiting friends at Big Island, Va.

Mr. and Mrs. E. O. Barnes have returned from their wedding trip and are making their home at 1602 Carey Lane, Falkland, Silver Spring, Md.

Miss Frazier Is Married to Mr. Gillett

Ceremony Held in Vanderwerken Chapel In Arlington County

Mrs. Robert T. Frazier has announced the marriage of her daughter, Corinne Reid, to Frederick W. Gillett of this city and Hartford, Conn., son of the late Prof. Arthur L. Gillett of the Hartford Theological Seminary, and Mrs. Gillett.

The ceremony took place yesterday afternoon at the Vanderwerken Chapel, Arlington County, Va. The Rev. Paul Hunter officiated. Only members of the two families were present.

The couple will make their home in the Capital after a honeymoon.

Mrs. Gillett is the daughter of the late Robert Thomas Frazier, First Assistant Commissioner of Patents in the Wilson Administration. She was educated in local schools and at Vanderbilt University, Nashville, Tenn., and is a member of the Women's National Press Club and Kappa Alpha Theta.

Mr. Gillett attended Amherst College and is a member of the Alpha Delta Phi and the National Press Club. He is associated with Pathfinder Magazine.

Regatta Sponsors Arrange Cruise On River July 28

A gold cup royal moonlight sail down the river on Friday night, July 28, has been arranged by the sponsors committee of the President's Cup Regatta Association as its gala summer event. On this occasion, the good ship City of Washington will make its stately voyage down stream in the manner of an ancient "barge of state" in which former British rulers traveled up and down the Thames River in days long since gone by.

Many old-time river customs have been discovered by the sponsors committee for this moonlight sail, and there will be a queen and her court as part of the gay scene, with troubadors strolling the decks and entertaining not only the royal party but all the guests on the trip.

As the guests arrive at the boat that evening, they will be received by a group of the officers and directors of the President's Cup Regatta Association and their wives, headed by Mr. and Mrs. John A. Remon, Dr. and Mrs. R. Lyman Sexton, Mr. and Mrs. H. P. Somerville, Mr. and Mrs. James A. Councilor, Dr. and Mrs. G. Bache Gill, Mr. and Mrs. L. Gordon Leech, Mr. and Mrs. Thomas E. Lodge, and Mr. and Mrs. William C. Shelton.

A fun fair, such as was popular in the days of Merrie England of the past; dancing and a deck show, and other light entertainment will be the order of the evening, with the hurricane deck reserved for those who prefer to loll in steamer chairs, and listen to the strains of song only in the light of the moon.

Breslau
"The Friendly Shop"
617 12th St. N.W.

OPEN ALL DAY SATURDAY DURING JULY AND AUGUST

OUR SEMI-ANNUAL
2 for One DRESS SALE

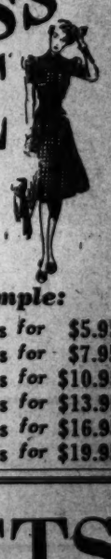

Your UNRESTRICTED choice of ANY TWO BRESLAU DRESSES for the original price of ONE!

Here's a Sample:

2	$5.95	Dresses	for	$5.95
2	$7.95	Dresses	for	$7.95
2	$10.95	Dresses	for	$10.95
2	$13.95	Dresses	for	$13.95
2	$16.95	Dresses	for	$16.95
2	$19.95	Dresses	for	$19.95

The Hunt Country

By Nina Carter Tabb

MOST IMPORTANT sporting event of the week-end is the Rappahannock County Horse Show at Little Washington, Va., which started yesterday and is continuing today. A large crowd attended the opening and even more are expected today to see the many classes to be run off.

Today's feature will be the Old Guard Class, for riders over 40 years of age, who will jump three and one-half feet. Performance will count 50 per cent and horsemanship 50 per cent.

THE OPENING CLASS will be suitable-to-become hunters, for 3- and 4-year-olds, followed by handicap hunters, Olympic trials, ladies' road hacks, local hunters, middle and heavyweight hunters, touch-and-out sweepstakes, thoroughbred hunters and hunter pairs. A sweepstakes, open to all, will also be held, and there will be a Corinthian class over outside course, hunt teams and the championships.

Officials of the show include W. A. Miller, manager; Miss Ruth Stevens, secretary and treasurer, and W. F. Moffett, J. E. Keyser, L. J. Turner, Thomas Williams, W. A. Laing, R. M Menefee, A. C. Latham, W. C. Williams, J. B. Johnson and D. L. Miller, jr.

MISS POLLY WALKER, of Richmond, is spending the week-end in Warrenton, having come for the wedding this afternoon of Miss Margie Garrison Morton, of Warrenton, to Joseph Frank Bear, of Montgomery.

Mr. and Mrs. William Standley Stokes, of Philadelphia, are also here for the ceremony. Mrs. Stokes, the former Miss Polly Buchanan, of Warrenton, will stay on until after next Saturday to attend the Leny Manor Horse and Pony Show to be held on the estate of her father, John R. Buchanan, for the benefit of the Warrenton Hospital. Mrs. Stokes organized the show several years ago and is chairman of the advisory committee. Entries, of which Miss Jane Wilbur is secretary, closed yesterday.

DR. ARTHUR McCORMACK, of Louisville, Ky., is spending several days with his daughter, Mrs. William Nelson Wilbur, at Chatter Box, near Warrenton.

Miss Dorothy Neyhart has left Sunnyside for a month's visit with her mother, Mrs. Adna Neyhart, at Falmouth, Mass.

Mr. and Mrs. Harry Pool have left Narragansett Pier after a stay with Mr. and Mrs. William E. Doeller and are now at Easthampton, Long Island.

MRS. ROBERT C. WINMILL will leave tomorrow for Long Island to visit her sister, Mrs. Tunnicliffe Fox. She will then stay at the Piping Rock Club on Long Island for a week.

William F. Hitt has left his Middleburg home to spend several weeks with his mother, Mrs. Robert Hitt, who has taken a house at Saratoga for the season. Richard Wallach, of Warrenton, has also gone to Saratoga for several weeks.

The Misses Jane Turner, Ellen Foster and Elizabeth van Gammigen will give a dance tonight at Glenville, The Plains, for members of the younger set.

The Carlton Bar
MUSIC BY
"The Threesome"
5 to 7
and
9:30 to 11:30
THE Carlton
16th and K

CLASSIFIED FACTS

40c For A Sunday Post Want Ad

Here are cold facts . . . a Post advertiser rented her vacant $42.50 apartment with just one ad. Certainly you would call that ad a wonderful investment. If you have a vacant apartment or house, or want to find help, or have some articles to sell . . . just reach for a phone and call NAtional 4200. For quick results at lowest Sunday rates, place your ad in The Washington Post first.

CALL NATIONAL 4200

Mary Mail Haworth's

Depressed by Scholastic Mediocrity, Girl of 18 Asks How to Make a Success of Her Life

DEAR MARY HAWORTH: I am a girl of 18 who was graduated from high school this June. I have been told that I am pretty but until a year ago I did not have many friends, due to my reserved manner. Realizing my unhappiness, my mother practically forced me to go out socially, so that finally I overcame much of my inferiority feeling, "made" a sorority, and now have many intimate friends.

But this brought a new problem. In making these friends, I let my school work slip and barely managed to pass, graduating almost at the bottom of my class. Result—I cannot enter teachers' college, as I had originally planned, and my mother, who supports me, cannot afford an expensive college. However, she is considering a college in this city, which is accredited but, fortunately, being new, has a low tuition fee . . .

Needless to say, mother is very disappointed in me, and that hurts, as she is one of the best mothers that anyone could have. She has given me more than most girls have. But I am certain my lack of attractiveness to men has been the real reason for my recent scholastic failure. I was in public school for two years and never once had date. In my senior year I didn't care, because the boys seemed so childish, but even so, they were not attracted to me.

Recently, I have had a few dates with college boys, and with some boys a few years older, but they were not much interested, because of my obvious lack of social experience. I feel that I am wasting the best years of my life. Do you think I still have a chance to make a success of myself? And don't you think that college will develop my personality so that I will be more attractive to boys? Sincerely, ANNE.

Consider the Tortoise

DEAR ANNE: The major flaw in your personality, perhaps, is over-weening, unconcealed preoccupation with self. Only an introvert, who lacked that natural or acquired sense of proportion and social perspective which gives effortless rise to a relieving sense of humor, when contemplating the tragi-comic adventure of living, could ask with straight face: "Do you think that I—(at 18)—still have a chance to make a success of myself?" I might counter by asking, "How many persons are sucesses at the age of 18?"

It may encourage you to know that one is making real progress in living if, by the age of 18, he is aware of, honest enough to admit, and constructively dissatisfied with, such weak points as may exist in his personality and performance. When, in addition, he is fired with determination to waste no time in remedying these handicaps, or in developing compensatory skills on other fronts—you may be sure he is a person who is gathering his forces "to go places," and one who will give a splendid accounting of his talents in the final analysis.

However, self-assessment in order to be really helpful must be completely honest; and I question the validity of your assumption that lack of popularity is responsible for your scholastic mediocrity. Ordinarily, the reverse is true; the unpopular boy or girl of average or superior mentality compensates for lack of social acceptance by excelling academically. He or she becomes something of an acknowledged "grind" or "bluestocking,"—standing at the head of classes as an unconscious means of compelling group attention in another way.

The unalterable fact of the matter may be that you have only moderate intellectual and social gifts, and that you will always have to work hard for whatever recognition you achieve along either line. This would mean that you should henceforth cultivate all your resources and opportunities with diligent economy, making every move, effort and contact count. But remember the fable of the race between the tortoise and the hare. The slow-footed tortoise got there first, by indefatigable, unswerving plodding, whereas his friend the hare, who had every natural qualification for winning in a walk, frittered his chances away in sheer overconfident lack of application.

Which reminds me to say that you should not count on college life, as such, to develop your personality and make you more attractive to men. It should bring you into contact with a wide variety of masculine types—but the burden is upon yourself to run those contacts into friendships and romances. The way to a boy's heart—as has been so often said, in so many ways—is through his eyes and his ears. He is a fall-guy for the girl who treats him to undisguised interest and warm admiration, gracefully expressed; and she lures him within hailing distance, to begin with, by her optical appeal—by her prettiness or her chic, her immaculate grooming and her appearance of radiant good health.

Nowadays, a girl can scarcely expect to be popular with men unless she dances like a nymph, and excels in one or several such sports as swimming, golf, tennis, ping-pong, horseback riding, boating, skiing or badminton, for instance. The college boy, as a rule, pays court to a girl for two reasons—each as important, in his opinion, as the other. One, for her romantic, sentimental or emotional appeal to his senses; and, two, because of the pride he experiences in showing her off—as a socially accomplished creature—before the gaze of others.

M. H.

Miss Haworth will be glad to help you in solving your problems. Write her in care of The Post Woman's Page.

Vacation Wardrobe for a Chesterfield

Here is a vacation wardrobe for the man who seeks distinction in sports clothes. Upper left—This exclusive sports coat is of imported Shetland material in blue-brown and white, striped with navy blue, leather button-through-button, and deep patch pockets. Upper right—This white tropical worsted suit, double-breasted in drape model, with broad shoulders, snug hips, pleated trousers and zipper fastener is smart for dress. Worn with a colorful foulard tie and matching kerchief on a white shirt it will be distinctive and correct. Center left—The chox-striped, light weight, flannel shirt from California is a favorite garment for golf, sailing, etc. Of royal blue, handstitched, bone button trimed, with the collar worn open or closed. Center right—This tie and kerchief set of hand-blocked English foulard will set the color note in accessories. Lower left—The gold-plate collar pin is of trumpet design, made with pin through pin, the center covered with tan leather. Lower right—These smart crystal cuff links have a center design of a horsehead. They are gold rimmed, one end designed so it will slip through the cuff easily

Today's Health Talk

Relaxing Advised As Way to Reduce Blood Pressure

By Logan Clendening, M. D.

FOR SOME years Dr. Edmund Jacobson, of Chicago, has been advocating the value of relaxation. His little book, *You Must Relax*, has helped a great many nervous people. Now he advocates it for high blood pressure.

Whatever else may be said for or against the treatment, certainly the gospel of relaxation is one which seems to fit into the needs of our present world.

So far as relaxation is applied to high blood pressure, we can start with the certainty that blood pressure varies directly with the size and spasm of certain of the blood vessels. Thus, if all the large arteries in the abdomen suddenly narrow their size, the blood pressure will have to go up. It would be the same principle with a water faucet. Assuming that the water pressure at the source is the same, if you put a smaller tube on the faucet, the water will come out of that tube with more force.

Exercise One Cause

One of the things that cause the blood vessels to contract and thus raise blood pressure is exercise, or the contraction of muscles. A brief bit of fairly strenuous exercise will raise blood pressure. Any doctor knows that a patient's pressure is higher when he first walks into the office than it will be a little later. When a patient is put in a hospital, the pressure is higher the first few days than on subsequent days, especially if the patient stays in bed. That the blood pressure is lowered in sleep is a common observation.

In fact, about the only sure-fire way to lower blood pressure is to put the patient at rest. Therefore, the relaxation treatment would seem to be sensible.

To relax, it is not necessary to lie down. Relaxation in the sitting position for half an hour was seen to reduce the blood pressure 24 points in one person under observation.

In Quiet Room

It is best, however, to have the patient lie down in a quiet room free from disturbing factors. The couch is enclosed to form this. He is told to relax all his groups of skeletal muscles, one after the other. First the frown on his forehead is relaxed, then the face, then the neck muscles. Then the arms and chest and back, and then the legs. The blood pressure is taken automatically every few minutes.

With normal subjects there is an initial drop in pressure which reaches its height in about 30 minutes; it consists in a fall of 10 to 15 points.

If frequently takes some training and patience to teach a patient to relax. And some, in fact, of nervous temperament never learn to do it completely. In those who can learn and have high blood pressure normally, the results are almost universally good. The reduction in pressure stays down moderately well if the patient refrains from excitement and exertion.

America Takes Fashion Lead In Men's Summer Attire

England Bows to Hollywood in This Field Say Local Stylist; Distinctive Sports Clothes Now Sought by Vacationists

AMERICA has taken the lead in men's styles for leisure and cool, comfortable sports attire. Hollywood really rules the roost in sportswear, and even England, long recognized as an authority on men's fashions, looks to the cinema for the finest things in this line, although the choicest English fabrics still are used to make such clothing. California's sunny climate, and the type of clothes chosen by the movie people, are responsible.

While men once may have taken a rather casual attitude toward their sports clothes, they now are seeking aristocratic and distinctive styling, according to the proprietor of one of Washington's leading men's shops. Sports clothes today which are increasingly in demand during the summer months for country club, cruise and other care-free activities, are far different from the once cumbersome, bulky apparel men wore, this clothier points out.

Coolness, Comfort Wanted

The comfort-conscious man wants cooling clothes, with lightness of texture, beauty of coloring and perfect styling. Style and workmanship are essential to summer clothing because of the lightweight fabrics. They must be smart and casual. Sports jackets are longer, so that they cover the seat of the trousers. They are no longer belted, but have a plain back, and a center vent in most styles. They are broad-shouldered, the sleeves are full and tapered to the cuff—really an adaptation of the old leg-o-mutton sleeves. Sleeves are worn shorter and allow the shirt cuff to show. The smartest jackets are made from soft materials in stripes, checks and plaids, and also the conventional herringbone weave.

Gone are the days of the striped flannel trousers and a tweed jacket to see you through, according to this local authority. Soft pastel shades are now the smart thing to wear with the correct sport coat. The trousers are pleated, handstitched, and all trousers have zipper openings. Silk gabardine is a favorite for sports trousers in natural tan, royal blue, blue gray and soft pastels. Tropical worsteds, lighter than gabardine, are smart, and popular colors are green, blue, gray and tan. Real Bermuda doe-skin, an English fabric which has been made at Cam since 1532, is the most expensive and most luxurious fabric on the market today, and may also be had in the necessary pastel colors.

White Worsted Is Tops

The aristocrat of summer suits today is the white tropical worsted suit, which comes to us from England. It does not wrinkle like the average white suit, such as linen. It seems to have replaced the white gabardine, which defeated its own purpose, because it was hot. This patrician among summer suits is made double-breasted, with broad shoulders of a draped model. With this suit is worn a white broadcloth shirt with generous collar and turned-back French cuffs, fastened with links. Ties of colorful English foulard with matching crepe silk kerchief are the proper accessories. Sports shoes of two-tone or all white should complete the ensemble.

The correctly dressed man has become very conscious in his choice of sports jacket and slacks and also of his accessories, says this local style authority. It is rare now to see a contrasting sports jacket and trousers that do not embody a color theme. Sometimes the tan or green or brown or gray of the sports jacket mixture is adopted for the slacks, and it carries through with accessories of hat, shirt, tie and shoes.

The distinctive chox striped light-weight flannel sport shirt from California is very popular, and is made up in tans, browns, blues, reds, greens and pastel shades. Tropical worsted sports shirts in pastel shades are also worn with lightweight gabardines.

Shorter Skirts, Says Hollywood

Hollywood, Calif.—The latest flashes from Paris say skirts are getting longer, but Orry-Kelly, currently designing clothes for Zorina and Gloria Dickson to wear in "On Your Toes," predicts knee-length skirts by fall.

He further declares that some of these very short skirts will be bloused under in harem fashion, others will be decked with tiers or flounces, bustle suggestion, Dutch pockets, or tiny paniers puffed out on the sides.

Your Figure Madame!

By Ida Jean Kain.

Mild Daily Exercise Will Prevent Need Of Hard Calisthenics

A DOCTOR we know says that if the average woman would take a little mild exercise every day she would never need vigorous calisthenics.

Such a program takes a bit longer. It won't turn you into a sylph in time for your vacation! But there is a great deal to be said for it . . . it's as sure as the tortoise. If you just go along, doing your little stint of easy exercise every day, the first thing you know there will be an astonishing improvement in the lines of your figure.

And, about the same time, you will begin to feel very much better. You will have lost that languid, don't-care feeling along with your softness. Ultimately, the small amount of unhurried exercise you have been taking daily will have a remarkably tonic effect.

Aids Ability to Relax

But one of the best things about this easygoing program is its tendency to increase one's ability to relax. In this hectic age, it's an open question as to which we need most, slimming or soothing. And exercise can be as rhythmical and soothing as a lullaby. In the following set, there are stretching exercises to relax the muscles and relieve tension in the nerve centers back of the neck, between the shoulders, and in the backs of the legs.

Sit on the floor with the legs together and straight out in front. Without straining, let the hands rest on the ankles. The trunk should droop forward rather than bend, and the muscles should be contracted only enough to hold the sitting position. With the head hanging limply and hands resting on legs, gradually move the trunk backward until you are flat on the back on the floor, hands at sides, completely relaxed. Lie there for a moment, then repeat.

Collapsing Exercises

Now stand up and stretch arms high overhead. Suddenly collapse into a squatting position. Rise slowly to the upright position and go on collapsing.

Wall-stretching is both slimming and relaxing. Stand with the right side against a wall, right arm stretched up the wall. Slowly push the hand up the wall, stretching in the middle and rising on the toes to do so. Relax for a moment, and repeat. After five times stretch the left side. Then stand with the face to the wall and stretch both hands up the wall. This time, keep the heels on the floor and the hips in line.

Finish your exercises by standing with the back pressed flat against the wall, arms stretched up on wall overhead. Suddenly let the trunk fall forward, hands and head dangling. Straighten up and repeat.

Balances Nervous System

Exercises of this type are recommended for both the placid and the highly strung, for they not only keep the muscles in tone but they afford a balance for the nervous system.

SUMMER SLIMMING MENU

	CALORIES
BREAKFAST	
Fresh berries, ½ cup	80
On dry cereal	80
Sugar, 1 rounded teaspoon	30
Whole milk, ½ glass	80
Coffee, clear	
	310
LUNCHEON	
Chopped ham and pickle sandwich, Reducer's Mayonnaise	260
Apple and celery salad, Fruit Dressing	100
Tea, 1 lump sugar	25
	375
MIDAFTERNOON OR BEFORE RETIRING	
Skim milk	80
DINNER	
Meat loaf, 1 slice	200
String beans	15
Corn-on-cob, 2 ears, 6 inches long	100
Butter, 1 pat	80
Fresh fruit salad, no dressing	150
Iced tea, 1 rounded teaspoon sugar	30
	845
TOTAL CALORIES FOR DAY	1,210

Cocktail Bites

Here are some new things to nibble on at the cocktail table; minced salted roast peanuts, blended with chutney and spread on small toast squares; diced sardines, blended with chopped olives, pickles and salad dressing, covering crisp small round crackers; chopped cooked ham, diced hard-cooked eggs, a dash of onion, salad dressing and choped crisp bacon spread on toast fingers.

The Gentler Sex

By Malvina Lindsay

Home Movies

9:00 P. M.

"Now if you'll all crowd in here—I think there are almost enough seats—I'll run off these reels to show you just what the wife and I did on our vacation.

"Wait now—Mr. Bunch, can you squeeze in between these two ladies on this piano bench? . . . Oh yes, and here's the ironing stool for you, Mrs. Oxen . . . and here's another arm of a chair for somebody.

"Now then, here we are loading up the old bus to go. The man with the fishing tackle is my wife's brother George, from Detroit. That's his wife in the goggles. And of course there's the Better Half with the thermos bottle.

"Here, folks, is a close-up of George and the fishing tackle . . . What's that bundle under your arm, George? . . . Doesn't look like fishing tackle to me . . . Now then, here we are in the car all ready to go with Yours Truly at the wheel . . . And to make things clearer for you, here's a map of the route we took down to the bay.

"Now then we're off. Here we go . . . out through Center Junction—see the crowds on Main street—and Cedarburg . . . and Geranium Grove . . . and—oh yes, this is the barbecue stand where we stopped for some soda pop . . . and then Brushville . . . and now then we'll take you on a little tour of Pipp City where we stopped for lunch."

9:30 P. M.

"And now at last we are in the land of our dreams. Here's a close-up of our cottage with Yours Truly carrying in the groceries . . . and here's another close-up of George and the fishing tackle . . . And if here isn't Grace—that's George's wife, the one in the goggles—and the Missus all dressed up—or rather undressed, I should say—for a swim! We'll now take you right out on the beach to watch our private water carnival . . ."

10 P. M.

"Now we're starting out on a fishing trip. It's 4 o'clock in the morning and old Bill Leathergood has come with the boat. Here's a close-up of Bill. He's an oysterman and quite a character. You'll see a lot more of Bill later.

"Here's a close-up of the boat . . . and here's George in his big boots and leather jacket with the fishing tackle . . . Now here's another close-up of the boat and Yours Truly with the fishing tackle . . . Now we're out in the bay and here's a very close close-up of George casting his line . . . Got anything yet, George? . . . While we're waiting on George to land a whopper, we'll show you some shots of the water and the other fisherman."

10:30 P. M.

"Now here we are coming in with our first day's catch. The fish weren't biting much today but George has a 10-pound bluefish. Here's a close-up of George and the fish . . . And here's a close-up of Your Truly and a few herring the wife especially wanted . . . And here's another close-up of Bill Leathergood. He's quite a character.

"Now we're weighing the fish . . . and here we are cleaning it . . . and here's a close-up of the Better Half putting the fish in the skillet . . . And here we are eating it. Don't choke on that bone, George!"

"And now here are George and Yours Truly stretching out for a nap while the women folk go down to the wild waves to swim. They're taking the movie camera with them and the next reel will show you some more life among the mermaids . . ."

11 P. M.

"Here we are starting out for a picnic at Crawdad Cove . . . The other couple are a Mr. and Mrs. Zimp from Pittsburgh who had the cottage next ours. They were very fine people. He's in the hardware business. Old Bill Leathergood is going to take us across the bay—here's another close-up of Bill . . . He's really a card.

"Now here we are getting in the boat . . . and here we are out on the water. Those fishermen in that boat we just passed are two fellows we met from Cumberland. I've forgotten their names . . . and now here we are at the cove . . . Here's a close-up of the Zimp's . . . and here's one of Grace and Mrs. Zimp and the Missus in their swim suits—better watch out for Hollywood scouts, girls! . . . and here's one of George and Bill Leathergood . . . and one of Yours Truly and Bill Leathergood . . . and here's one of Old Bill by himself—Wait, Mrs. Oxon! You're not leaving? . . . No, no, Mr. Bunch! . . . No, it's early yet! Besides, there's a lot more picnic shots and you haven't seen the big day's fishing yet—the day George landed the 40-pound hardhead!"

Improve Your Tennis Strokes

WHAT A FIZZLE this tennis date turned out to be! Dick politely pretends he wants to rest—but the truth is he can't stand any more of Ann's dreadful playing.

A shame to be known as a dub, to miss out on good times because you can't handle a racket properly, have no control over your shots. It's simple to teach yourself to play a good game of tennis, correct those faults.

Practice batting balls to a friend who serves as "pitcher." At first use a straight stick or bat. If you keep your eyes on the ball, but hit it not hard but with a smooth, easy swing; you soon learn control—can send the ball accurately back to the pitcher.

When you switch to a racket—even easier to hit the ball, control your shots. The proper grips—shown in our diagrams—come naturally as you practice. When you bat from the right shoulder you develop the forehand grip, palm toward the net. When you bat from the left shoulder you develop the backhand—back of the hand toward the net.

Then on to learn the different strokes, footwork—and you're ready to meet skilled friends.

No need to fear even ace players, if you have studied the numbered system of strategy—simple charts which show how to make clever plays, put your opponent on the spot. Rules? You want to be sure of them, too.

In our 40-page booklet, "How to Improve Your Tennis," Mercer Beasley, famous teacher of many champions, gives complete directions and diagrams for good tennis. Explains strokes, footwork, offensive and defensive tennis. Has charts teaching tennis strategy, official rules, pointers for tournaments. For beginners, advanced players.

Send 15c in coins for our booklet, "How to Improve Your Tennis," to The Washington Post Home Institute, 109 West Nineteenth street, New York, N. Y. Write plainly your name, address, and the name of booklet.

STEINWAY PIANO
An exquisitely beautiful new Console type. Astonishing tone quality, volume, responsiveness. Generous terms
$550
DROOP'S • 1300 G

RESORTS
Atlantic City, N. J.

Hotel DENNIS
ON THE BOARDWALK
May We Suggest a Conference?
MR. R. E. EVANS
a Member of Our Staff, will be in Washington at the
MAYFLOWER
Thursday, Friday, Saturday, JULY 13—14—15
To Assist You With Your Summer Vacation Plans.

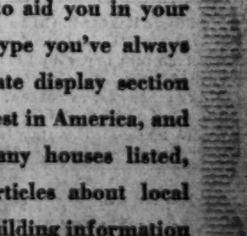

A Woman's New York

By Alice Hughes

Stella Unger, Modern Live Wire Business Woman, Has Made Name in Seven Years

Aboard Santa Fe "Chief", July 14.

WELL PAST Kansas City on our daring dashing into the Far West, where the Clark Gables still roam the range in their native State and you actually have to push a button to get ice, our traveling companion, Stella Unger, is feeling chipper after a tough headache, and old Massa Hall, the mate, has given up hunting the Lamarrs and is testing Western ale.

ALICE HUGHES

Stella is one of the most remarkable women in New York. Born to money and married young, she started in business only seven years ago. A bundle of live electric wires, generating ideas as you and I merely breathe, she has become an outstanding personality in the radio, song-writing and magazine fields—still in her mid-thirties and lovely to look at. On our current Hollywood trek she is plotting against the peace and comfort of the movie magnates and their myrmidons. Let them beware, is my tip.

I'm always a bit worried about girls of Stella's exceptional type. Tauter than fiddle-strings, minds never at rest and spirits soaring, I am always afraid that any minute they will ignite from spontaneous combustion like so many celluloid collars in a tropical sun. But here we are in Kansas, in compartment H, car 192, on the dear old chief, and Unger is pushing strong. Wonder-woman, without a doubt, but a bit worriesome to old shoes like Hughes. If anything happens, I'll wire you from Albuquerque.

GIRL ABOUT AMERICA—Sitting across from us in the diner this noon were two handsome Chinese women, evidently mother and daughter. Tastefully dressed, they were, and both wearing strings of beautiful pearls. We accepted them as genuine, without a quibble. Strange thing, that I feel that way when I see Orientals wearing pearls, and I feel exactly the same when I behold wealthy and tasteful South Americans wearing diamonds. Real, without a doubt. Is this smart, or am I just the conventional sucker for types-plus-ornaments?

Spouse Hall was not originally booked for this trip to Hollywood, but came along on a rain-check and his own bankroll. And what do you think he wants most of all out there? Merely to have a little visit with Ginger Rogers, whom he has known for some years, and to tell her how happy he is at her growth as an actress and dancer in the past five years. Big crushes come and go fast, but I guess his admiration for the McMath kid, out of Missouri and Texas, is a fixed quantity.

THE MATINEE idol hit of New York right now is Lawrence Olivier, the fine English actor who smashed on the screen in "Wuthering Heights" and has now been appearing opposite Katherine Cornell in "No Time for Comedy," and nearly stealing the show from that superb actress. Tonight he leaves the cast to return to England, and into the part steps Francis Lederer, that Czech dream boy from Hollywood. But Olivier will be back on our stage or screen come fall.

COMMON COMPLAINT—too many fashion shows are only for cuties sized 12-14-16. Now a big New York store runs a show ONLY for women who are women, in dress size. It goes like the proverbial breeze.

The Homemaker

U. S. Food Expert Offers Favorite Recipe—Pecan Pie

By Martha Ellyn.
The Post Food Editor

Favorite recipes of leading home economists of Washington are presented daily in this column.

A DESSERT that deserves a crown of laurel is the pecan pie. It makes one think of the mellow glow of plantation life. The name itself is one to conjure with. Pecan pie is the favorite food of our guest editor today, Elizabeth Fuller Whiteman.

Mrs. Whiteman

Mrs. Whiteman has been on the staff of the foods and nutrition division of the United States Bureau of Home Economics since her graduation in 1929 from the University of Iowa. She was born and reared in Princeton, Mo. Mrs. Whiteman is the author of many publications, among them being "Nuts and Ways to Use Them," "Honey and Some of Its" Uses," "Cooking the Potato," "Soybeans for the Table," "Weights of Food Materials Used in Food Preparation," "A Study of the Waste in Preparation and in Cooking of Fresh Vegetables and the Fuel Consumed."

The following recipe is the one Mrs. Whiteman gives The Post Food readers.

Pecan Pie

Beat 3 eggs, add ½ cup sugar, 1 cup dark corn sirup, ⅛ teaspoon salt, 1 teaspoon vanilla, and ¼ cup melted butter or other fat. Place 1 cup pecans in the bottom of an unbaked piecrust. Add the filling and bake slowly in a moderate oven, 350 degrees, for 50 to 60 minutes. The nuts will rise to the top of the pie filling and form a crusted layer.

(Monday—Miss Alma Spenson will give her favorite recipe.)

GOING HOUSE-HUNTING?

Before you set out in search of that home of your dreams, be sure to see the real estate section of tomorrow's Post. It is filled with desirable houses for sale, many of the ads illustrated to aid you in your selection of just the type you've always wanted. The real estate display section of The Post is the largest in America, and in addition to the many houses listed, you'll find helpful articles about local real estate activities, building information and garden hints. Be sure to read it.

Covenant-First To Have Guest Preacher

Rev. W. H. Denney, of Rollins College, Fla., to Speak in Morning

The Rev. William Henry Denney, director of religious activities at Rollins College, Fla., will be guest preacher at Covenant-First Presbyterian Church tomorrow morning, in the absence of the Rev. Samuel R. Allison, who is preaching today in the chapel at Woodbury Forest in Virginia. The Rev. Mr. Denney's subject will be "The Life Giving Stream of the Christian Tradition."

Representative Carl T. Curtis, from Nebraska, will address the general Sunday school class which convenes at 9:45 a. m. in the chapel. He will speak on "Rehoboam," under the general theme of "Lessons from Israel's Leaders."

A Sunday school class for children is held at 9:45 o'clock in the Church House. These two classes, one for adults and one for children, will continue throughout the summer.

Central. Dr. James H. Taylor, the pastor, will preach in the morning on "National Repentance" and in the evening on "The Witness of Prayer."

The Woman's Auxiliary will meet Tuesday evening with a special program.

Miss Katheryne Thompson, Central's missionary to China, has gone to Shanghai and will remain there until it is safe to return to the interior.

Sherwood. "Zeitgeist" will be the topic of the sermon by the Rev. Thomas L. Coyle at the 8:50 and 11 a. m. services.

Metropolitan. "Fighting the Stars" is the theme of the sermon to be given by Dr. J. Lowrey Fendrich, pastor, at 11 a. m.

Sunday school will convene at 9:30 a. m.

Chevy Chase. "At the Day's End" will be the subject of Dr. Hillman J. Hollister's sermon at 9:30 a. m.

Gunton-Temple. Dr. Bernard Braskamp, pastor, will discuss at the 11 o'clock service "The Vision and the Voice."

The Women's Guild has arranged a series of porch meetings in July and August, and one will be held Tuesday at the home of Mrs. Carl Hudson, 3408 Garrison street, at 11 a. m.

First, Hyattsville. John George Klein, director of music, will present Mrs. Fred Rice, soprano, as guest soloist at the morning service. Mrs. Klein will be accompanist.

Dr. C. T. Warner Speaks Tomorrow At the Cathedral

The Rev. Charles T. Warner, D. D., rector of St. Alban's parish and honorary canon of Washington Cathedral, will preach tomorrow at 4 p. m. at people's evensong in the cathedral. He will be the second of four Washington rectors to preach at cathedral services on Sunday afternoons during July.

Dr. Warner began his career as secretary to the first Bishop of Washington, the Right Rev. Henry Yates Satterlee, D. D., before he entered the sacred ministry. He has been associated closely with the cathedral for many years.

Canon William M. Bradner, precentor of the cathedral, will deliver the sermon at morning prayer tomorrow. Other services tomorrow will include celebration of the Holy Communion in the Bethlehem Chapel at 7:30 and 9:30 a. m. The Bishop's garden will be open from 12 to 2 p. m.

Christian Science Topic For Tomorrow Is 'Life'

"Life" is the subject of the lesson-sermon in all the Churches of Christ, Scientist, tomorrow, at 11 a. m. and 8 p. m. Sunday school is at 11 a. m.

The Golden Text is from Amos 5:14: "Seek good, and not evil, that ye may live: and so the Lord, the God of hosts, shall be with you, as ye have spoken."

Among the citations which comprimise the lesson-sermon is the following from the Bible: "And we know that the Son of God is come, and hath given us an understanding, that we may know him that is true, and we are in him that is true, even in his Son Jesus Christ. This is the true God, and eternal life." (I John 5:20.)

The Lesson-Sermon also includes the following passage from "Science and Health with Key to the Scriptures," by Mary Baker Eddy: "When we realize that Life is Spirit, never in nor of matter, this understanding will expand into self-completeness, finding all in God, good, and needing no other consciousness." (Page 264).

Indoor Sports at Methodist Young People's League Social

Post Staff Photo.

Among young people at Union Methodist Church Y. P. L.'s entertainment this week were Mary Coleman (left) and Jean Albert, playing a game of darts

Oklahoma Pastor Is Guest At National City

During the absence of Dr. Raphael H. Miller, pastor of the National City Christian Church, the Rev. Roy Rutherford will supply the pulpit. The Rev. Mr. Rutherford was pastor of the First Christian Church in Kansas City and has been, for a number of years, pastor of the First Christian Church in Oklahoma City, one of the greatest churches in membership and financial ability of the Disciples of Christ.

Miss Maxwell Galloway, soprano soloist, will sing "Stranger of Galilee" by C. H. Morris, at the morning service tomorrow. The regular Sunday school classes at 9:45 will continue through the summer.

Park View. "The Spirit of the Age" is the subject of the sermon by the Rev. J. Lloyd Black at 11 a. m., and the subject at 8 p. m. will be "Completing the Temple." The men's class of the Bible school will have charge of the evening service.

Third. "Thoughts by the Sea" will be the theme of the Rev. C. N. Williams' sermon at morning worship. The Lord's Supper will be observed.

Columbia Heights. The Rev. A. P. Wilson will preach in the morning on "Unamericanism in Religion," the second of a series on "Religion in American Life."

He will leave on Wednesday for Bethany Beach, where he will lecture on "The Church of the First Century." The pulpit will be occupied by Dr. H. G. Roop, of the Columbia Bible Training School.

Rev. Mr. Borchers' Topic Tomorrow Is 'Upward Look'

The Rev. Walter G. Borchers, jr., of the First Congregational Church, preaches tomorrow morning on "The Upward Look." Music will be provided by Dorothy Wilson Halbach, contralto, and Dale Hamilton, bass-barytone.

The church dinner Thursday at 6 p. m. will have the Rev. Pio J. Daba, of the Philippine Islands, as guest of honor, and he will speak at the mid-week service which follows.

The church office will be open daily, except Saturday, from 9:30 a. m. to 5:30 p. m. during July and August.

Union Service Slated In Universalist Church

"Men Are More Than Movements" will be the subject of the Rev. Harmon M. Gehr's sermon tomorrow at the 11 o'clock service in the Universalist National Memorial Church.

This is the last of the union services to be held in the Universalist Church. Next Sunday the service will be held at All Souls Unitarian Church, which, with Mount Pleasant Congregational, is joining in the services.

Ice Cream Sale July 19

The Young Women's Home Missionary Society of Union Methodist Church will conduct an ice cream sale next Wednesday night.

Church of the Week

District Chinese Raise $8,000 For Community Church Edifice

Group Is Now Negotiating For Purchase of Midcity Site, Dr. Hung, Its Pastor, Says

The Chinese Community Church here may soon realize its long-cherished ambition for a permanent house of worship, The Post was informed last night.

Dr. C. C. Hung

According to Dr. C. C. Hung, pastor, negotiations are now under way for purchase of a midcity site, comprising a residence and adjoining lot, the former to be renovated and used as a meeting place until sufficient funds are available for construction of a new building.

The parishioners are proud of the fact that, while appeals for their war-stricken countrymen have drawn heavily upon individual resources, they have still been able—with the co-operation of many non-Chinese supporters—to raise over $8,000 in three years toward a building fund.

The congregation, now utilizing the parish hall of Mount Vernon Place Methodist Church for Sunday afternoon sessions, will hold its annual outdoor service in Palisades Park, August 6. During 1938 it sponsored scores of interesting programs, such as a play-celebration marking the third anniversary of the church's organization; Saturday afternoon church benefit teas; annual Sunday School teachers' dinner, and Christmas, Easter and other seasonal events.

The Chinese language school, where American-born Chinese youngsters learn their native tongue, and where their parents are taught English, will reopen in August under the leadership of S. Y. Leung, now instructor of a similar school in Seattle, and a graduate of Lingnan University, China. Dr. Hung teaches the English classes.

Evelyn Lee

Meeting two hours daily, six days a week, the school was formerly conducted by Miss King Ho-chue, who received her master's degree from George Washington University in June, and who will matriculate at Hartford Theological Seminary this fall. Her ambition is to become a religious education teacher in a Chinese university.

A heavy percentage of local Chinese are enrolled in the congregation, which boasts a Sunday School membership of 236 and an average church attendance of 150—very commendable since the Washington Chinese community is comparatively small.

Earl Lee Gim

Sunday School officials include Earl Lee Gim, president; Harold Lee, first vice chairman; Richard Chan, second vice chairman; Lee Lun, treasurer; George Lee, English secretary; Joseph Lee, Chinese secretary, and Rose Lee Sing, attendance secretary.

The young people's department is led by Carter Moy, president and Miss Evelyn Lee, secretary.

E. S. Lewis, Calvary Baptist churchman, and for 25 years a supporter of local Chinese work, fills the position of attendance secretary for the adult division, while Mrs. Hung, San Francisco-born wife of the minister, leads the young people's senior unit. Miss Elizabeth Price is superintendent of the primary-kindergarten group, and the intermediate division is under the supervision of Miss Linda Carver.

The young people's and junior choirs, directed by Mrs. Raymond Smith and Mrs. Charles R. Madison and the Girl Reserves, which meet at the Y. W. C. A., are active units at the Chinese church. Plans are now being laid under the leadership of Mrs. Hung and Mrs. Ida Lee for a mothers' club.

One of Washington's most brilliant and popular clergymen, Dr. Hung, served as associate pastor in charge of Chinese work at the Central Methodist Church in Detroit prior to coming here in 1935. He also was pastor of a Chinese congregational church in San Diego, Calif. And received his B. A. degree from San Diego State College. He was at one time Chinese Y. M. C. A. secretary in Honolulu.

Richard Chan

Dr. Hung has been educated at Columbia University; Pui-Ching Baptist Academy, Canton, and Takwah Theological Seminary. He came to America in 1925. He and Mrs. Hung have two children, Wie Ling, 6, and Wei Ken, 3, and reside at 3615 Warder street northwest.

The Board of Managers, which comprises 37 non-Chinese members of local Protestant churches, and 12 members of the Chinese Community Church, will be headed by Fred J. Rossiter beginning August 1. He succeeds Dr. Edward H. Pruden, pastor of First Baptist Church, and former chairman, who was recently named president of the Washington Federation of Churches. Dr. Pruden will serve as vice chairman.

Dr. Daugherty To Speak at 'Y.M.' Outdoor Service

The Rev. Simpson B. Daugherty, D. D., pastor of Memorial United Brethren Church, will address the Y. M. C. A.-sponsored service tomorrow at 4 p. m. in Lincoln Park on East Capitol street.

William R. Schmucker will lead group singing, and Mrs. Margaret R. Moffat will be organist. Over 20 northeast and southeast churches are co-operating in the services.

Salvation Army Services Listed

Temple Corps. Capt. C. W. Jaynes at 11 a. m. will speak on "Private Road." At 8 p. m., there will be a memorial service for Wesley Jones with Capt. Jaynes again speaking.

Southeast Corps. At 11 a. m., Lieut. Katherine Payne will speak on "Let Not Your Prayers Be Hindered." At 8 p. m. Capt. Lucille Gallaway will preach on "How Can You Escape?"

Georgetown Corps. Capt. Ben Jones, at 11 a. m., will use for his subject "Emblems of the Holy Spirit." At 8 p. m. he will discuss "Nothing Too Hard for God."

Northeast Corps. At 11 a. m., Capt. Walter Swyers will speak on "No Limitations." At 8 p. m. he will describe "Standards."

Rev. J. C. Millian Will Be Guest At Foundry

Baltimore Conference Education Head to Preach in Morning

The Rev. John Curry Millian, director of religious education of the Baltimore Methodist Church Conference, will preach tomorrow at Foundry Methodist Church on "The Testimony of the Soul."

Coming from the Baltimore Conference Summer School of Religious Education at Hood College, the Rev. Mr. Millian is speaking in the absence of Dr. Frederick B. Harris, Foundry minister.

At 8 p. m. Dr. Eddy L. Ford, Foundry religious education director, will discuss "The Secret of Life Revealed."

Representative J. G. Alexander, of Minnesota, will address the Foundry Forge members on "Unamerican Activities" at 7 p. m.

Francis Asbury. In the absence of the pastor, Dr. Robin Gould, who is on his vacation, the congregation will hear two former pastors tomorrow. At the 11 o'clock service, Dr. F. J. Prettyman will preach on "Is It Easy or Hard to Believe?" At 8 p. m. Dr. Robert L. Fultz will preach, subject to be announced later.

At 6:45 the Young People and Wesley Fellowship will meet.

Mt. Vernon Place. Dr. John W. Rustin, minister, will preach at the service tomorrow morning on "What Are You Doing With The World?" Miss Phebe Stine, soprano, will sing the offertory solo.

"Living in Two Worlds," will be Dr. Rustin's theme at the 8 o'clock service. Miss Lola Sanders, soprano, will sing "The King of Love My Shepherd Is."

Jack Spencer will lead the Young People's program at 7 p. m., with Philip Pierce, recently returned from Scarritt College of Nashville, as speaker.

At the day meeting of the Woman's Missionary Society in the Church Tuesday at 11 a. m., Mr. J. W. Rodkey and members of Circle No. 7 will have charge of the program and the Rev. W. Hedley Clewes, associate minister of Greene Memorial Methodist Church, Roanoke, Va., will speak. Luncheon will be served at 1 p. m.

Hamline. Dr. H. W. Burgan, minister, will give in the morning the second sermon of the series on the general subject, "Mountain Top Experiences with God." His specific topic "God Reveals His Law."

At the quarterly conference last week Harry A. Havens was elected lay delegate to represent Hamline Church at the first session of the new Baltimore Conference of the recently unified Methodist Church which will meet in October. William L. Evans was elected reserve delgeate. Dr. Burgan was elceted chairman of the official board with Lester L. Fansher as secretary and Melvin Wertz assistant secretary.

Kensington. Dr. W. L. Darby, executive secretary of the Washington Federation of Churches, will preach at 11 a. m. on "How the Churches Are Getting Together." The regular pastor and his wife, the Rev. and Mrs. Edwin A. Ross, are attending the San Francisco Fair.

Union. Dr. John R. Edwards, pastor, is to speak at 11 a. m. on "The Royal Highway" and at 8 p. m., on "A Cluster of Evergreens,"—the Parables of Jesus by St. Matthew. Mrs. W. B. Kafky will sing an offertory solo at the morning service.

Lincoln Road. "The Footprints of the Eternal God" will be the sermon theme of Dr. Reginald H. Stone at 11 a. m.

Evening service will be held at 8 in the church parlors with the sermon theme, "Confessing Christ."

Calvary. The Rev. Orris Gravenor Robinson, minister, will preach at 8:30 and 11 a. m. The sermon subject will be a continuation of the theme of last Sunday morning, "Stubbornly Christian." Louis A. Potter, minister of music, will direct music for these services.

Whitford Cheston, recreational chairman, announces an Intermediate-Young People's Picnic, to be held in Rock Creek Park on Thursday evening. All young people will meet at the Church at 5:30; transportation will be provided.

Chevy Chase. The Rev. Edward Gardiner Latch will have "A New Song" as his theme at the 11 o'clock service.

In the evening, members will attend the Chevy Chase Union Protestant Vesper Service on the lawn of All Saints' Episcopal Church.

Petworth. At the 11 o'clock service Dr. Frank Steelman will have for his subject "If Not to Christ—to Whom?"

The Epworth League will unite with the minister in the evening service. Florence Fleming will be the leader and June Mehlfelt will speak for the young people. Others taking part will be Betty Edmonston, Charles Mears and Murrell Lank. Dr. Steelman will continue the evening series on "Significant Signs." His subject will be "We Carry Nothing that we Cannot Recommend."

McKendree. At morning worship in the Masonic Hall the Rev. Samuel E. Rose will speak on "It Takes Time to Live."

Worship will be held with the Young People's League and evening service combined, at 7:30 p. m. with sremon by the Rev. Mr. Rose on "Seeking Our Own Company."

Augustanans To End Services At Hotel 2400

Congregation to Meet In Own Building After Tomorrow

The Augustana Lutheran Congregation tomorrow, at 11 a. m., will hold its final service in the auditorium of Hotel 2400 Sixteenth street northwest. Dr. Arthur O. Hjelm, pastor, will preside and the quartet will sing.

The congregation will hold its first service in its new home, the former St. Andrew's Episcopal church, at New Hampshire avenue and V street next Sunday. Worship will be held there in the Sunday school rooms, until the church is completely renovated, which will not be until fall.

Reformation. Dr. Oscar F. Blackwelder, pastor, is announcing the schedule of three services which are being continued throughout the summer months. At the evening service at 8:15, Dr. Blackwelder is preaching on "What It Means to Come to Jesus."

The Rev. Ralph W. Loew, assistant pastor, will preach at 8:30 and at 11 a. m. on "Life's Most Difficult Problem."

Dr. Blackwelder will continue his series of broadcast sermons at 3 p. m. tomorrow over the blue network of the N. B. C. with Station WMAL as the local outlet, on "This Strange Man."

Atonement. The Rev. Howard E. Snyder will preach at 8 a. m. on "Christ's Teaching of Forgiveness." Immediately following church services, Sunday school will convene.

In conjunction with the recent decision of the congregation to employ an assistant pastor, the field is being contacted. It is expected that candidates will be invited shortly to appear before the congregation and conduct services.

The delegation from Atonement parish will leave for Hood College Church Summer School Monday. The various societies and the church council are undertaking to send one Sunday school member each to the summer school.

Christ. Services are held during the summer at 8:30 a. m. The pastor, the Rev. J. Frederic Wenchel, will speak on "The Transfiguration of Christ and Its Meaning for Us Today."

Concordia. Gustav Krueger will conduct the German service at 10 a. m. Dr. Freeley Rohrer will have charge of the main service at 11:05 a. m. and will deliver the message. The pastor of Concordia Church, the Rev. Charles Enders, is vacationing in Indiana.

St. Paul's. Dr. Henry W. Snyder, pastor, will use as his morning sermon theme, "I and Me."

At 7 p. m. on the lawn of All Saints Episcopal Church at Chevy Chase Circle this church will participate in a union Protestant service at which the Rev. J. Luther Neff, of Wesley Methodist Church, will speak.

Luther Place. Dr. Carl C. Rasmussen, pastor, will preach at the 11 a. m. service on "Understanding God's Message."

The Rev. Mr. Frederick J. Eckert will speak on Shintoism at the united Luther Leagues meeting at 7 p. m. tomorrow in the church parlors. Harold Briemyer will lead the devotions.

The World Service Society's picnic supper at Hains Point at 6 p. m. Tuesday will be followed by a mission study presented by Miss Johanna Schwarzenstein. Mrs. Margaret Moore and Misses Jerry Smith and Johanna Schwarzenstein are in charge of the supper.

Grace. At 8:30 p. m. a matin service will be held. Dr. Gerhard E. Lenski will preach on "As Patient as Job." Charter Heslep, tenor, will be the soloist.

Congregational worship will be held also at 11 a. m. The pastor, the Rev. Dr. Lenski, will preach on "The Road Leading to Reconciliation." Mrs. Carl Rasmussen, contralto, will be guest soloist.

Trinity, Mount Rainier. "What Is the Righteousness that Exceeds?" will be the sermon topic of the Rev. Edwin E. Pieplow at both the 8:30 and 11 a. m. services.

The church is opening a new mission at Indianhead, Md., with services conducted in Pomonkey Hall at 8 p. m. by the Rev. Mr. Pieplow.

Georgetown. "The Bells of God" will be the subject at 11 a. m. of the Rev. Harold E. Beatty, pastor.

"A Foolish Choice" will be the theme of the Bible study at 9:30 a. m. in the adult classes in charge of J. Frank Butts and Mrs. H. E. Beatty.

LUTHERAN

ATONEMENT LUTHERAN CHURCH
We Invite You to Attend
Maryland Synod—U. L. C.
North Capitol St. and Rhode Island Ave.
Sunday School, 9:15 A. M.
Services, During July, 8 A. M.
REV. HOWARD E. SNYDER, PASTOR.

CHURCH OF THE REFORMATION
Opposite Folger-Shakespeare Library
212 East Capitol Street.
Dr. Oscar F. Blackwelder, Pastor
Dr. John Weidley, Pastor Emeritus
Rev. Ralph W. Loew, Assistant Pastor
9:30 a. m.—Sunday School.
8:30 and 11 a. m.—Morning Worship Services. Sermons by the Rev. Ralph W. Loew.
8:15 p. m.—Evening Worship Service. Sermon by Dr. Oscar F. Blackwelder.
The Public Is Cordially Invited

Holy Rosary To Open Annual Festival Monday

Miss Passero

Billed as "bigger and better than ever," with indoor and outdoor attractions, Holy Rosary Catholic Church's annual festival will open Monday at 8 p. m.

Among high spots of the fete, which will last until July 22, will be songs Tuesday night by Catherine Passero, radio and concert artist and a member of Holy Rosary.

Folk music, games and other entertainment will be offered in the new parish hall and on the grounds nearby. The Rev. Nicholas de Carlo is pastor of Holy Rosary.

'My Yoke' Chosen as Sermon Topic

The rector of All Saints' Episcopal Church, the Rev. Henry Teller Cocke, has chosen "My Yoke" as his theme for the 11 o'clock service. There will be Holy Communion at 7:30 a. m.

The Rev. J. Luther Neff, minister of Wesley Methodist Church, will speak at the Chevy Chase Union Protestant Vesper Service on the church lawn at 7 p. m.

St. John's. The summer sessions of the church school under the direction of Robert S. S. Whitman will meet in the Parish Hall at 9:30 a. m.

The Rev. William Curtis White, clergyman in charge during the month of July, will preach at 11 a. m. on "The Miracle of Growth."

There will be a celebration of the Holy Communion at 8 a. m., at which the St. John's Chapter of the Brotherhood of St. Andrew will hold corporate communion.

Holy Communion will be celebrated Wednesday at 7:30 a. m. and Thursday at noon.

Transfiguration. Services will be at 7:30 and 11 a. m. The Rev. J. J. Queally, rector, will officiate and preach.

Gamma Sigma Cruise

Monday at 8:45 p. m. the Gamma Sigma class of Francis Asbury Methodist Church is sponsoring a moonlight excursion on the S. S. Potomac. Tickets are 60 cents.

UNION SERVICES

UNION SERVICE
at the
Universalist National Memorial Church
16th and S Sts. N.W.
11 O'Clock
REV. HARMON M. GEHR, Columbus, Ohio
Co-Operating Churches:
All Souls Unitarian
Mount Pleasant Congregational
Universalist National Memorial

Episcopal

Saint John's Church
16th and H Streets
8:00 a.m.—Holy Communion.
9:30 a. m.—Summer Session of Church School.
11:00 a. m.—Morning Prayer and Sermon. Preacher, Rev. Mr. White.

Rock Creek Church
Founded A. D. 1719
Rock Creek Church Rd. & Webster St.
Rev. F. J. Bohanan, D. D., Rector
Services 8:30 a. m. and 11:00 a. m.

ST. PAUL'S CHURCH
23rd St. Near Washington Circle
7:30—Holy Communion.
11:00—Eucharist and Sermon.

WASHINGTON CATHEDRAL
Wisconsin and Massachusetts Avenues and Woodley Road.
7:30 and 9:30 a. m.—Holy Communion.
11:00 a. m.—Morning Prayer and Sermon. Preacher, Canon Bradner.
4:00 p. m.—People's Evensong and Sermon. Preacher, The Rev. Charles T. Warner, D.D.

ST. ANDREW'S N. H. Ave. and V St.
FINAL SERVICES
9 A. M. and 11 A. M.

Dr. Pruden To Continue Sermon Series

He and Wife and Dr. Weaver to Attend Conclave at Atlanta

Continuing his messages on "Mountains Made Famous by the Life of Our Lord," Dr. Edward Hughes Pruden will preach on "The Mount of the Miracle" tomorrow morning at First Baptist Church.

At the half-hour evening service beginning at 8 o'clock, Dr. Pruden will discuss "The Sin of Remaining as You Are."

Dr. and Mrs. Pruden and Dr. Rufus Weaver are among those going to Atlanta next week for the Baptist World Alliance sessions, which 50,000 Baptists are expected to attend.

Fifth. Dr. John E. Briggs, pastor, has returned from the Baptist assembly at Braddock Heights, Md., where he has been teaching a book, and will preach at the 11 a. m. service on "Things To Be Forgotten," and at 7:45 p. m. on "Standing By." Members of the senior B. Y. will assist with the evening service.

The midweek prayer and praise service will be conducted by the senior deacons since the pastor will be attending the Baptist World Alliance meeting at Atlanta.

Takoma Park. The Rev. William E. La Rue is giving a series of devotional sermons this month from the Psalms. In the morning the theme will be, "Unless I Had Believed."

Metropolitan. "Writing Your Obituary" is the theme the Rev. Robert Savage has chosen for the morning message. This is the third in a series of sermons on the Epistle of Paul to the Philippians.

An attractive musical program has been arranged for the evening, including an inspirational song service led by the Rev. Mr. Savage and selections by the ladies' quartet of the Fountain Memorial Baptist Church. Mr. Savage will speak on "Building Houses."

Calvary. The Rev. Frank E. Johnston, jr., assistant minister, will speak in the morning on "The Heart of Religion," and in the evening on "Where is Your Strength?" He will be assisted at the latter service by Miss Marguarette Marlowe and Leo Berndt.

The Rev. Mr. Johnston occupied the pulpit of the First Baptist Church, of Middletown, Ohio, last Sunday morning and following the service was unanimously called as pastor of the church, the former pastor of the church having retired in May.

The Rev. Mr. Johnston has accepted the call and will begin his duties there September 17. Mr. Johnston has been the assistant minister of this church since January, 1937. He was married to Miss Mary Frances Stallings, of this city, in November of that same year. The Rev. and Mrs. Johnston will remain in Washington until about September 11 and then take up their residence in Middletown.

CHRISTIAN

THE NATIONAL CITY CHRISTIAN CHURCH
Thomas Circle
RAPHAEL H. MILLER,
IVAN H. DUGAN, Ministers
9:45 a. m.—Bible School.
10:50 a. m.—Morning Worship. Sermon by Rev. Roy Rutherford, of Oklahoma City.

1ST CHURCH
10th & G Sts. N.W.
11:00 A. M.
Walter G. Borchers, Jr.
Preaching on
"The Upward Look"
Guest Speaker Thursday Evening

Presbyterian

Church of the Pilgrims
On the Parkway
at 22d and P Sts. N.W.
Gift of the Presbyterians of the South to the Nation's Capital.
Rev. A. R. Bird, D. D., Minister
Divine Worship, 11 a.m. and 7:45 p. m.
A Cordial Welcome to All

COVENANT FIRST CHURCH
Presbyterian

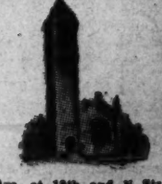

Conn. Ave. at 18th and N Sts. N.W.
Albert Joseph McCartney, D.D.
Rev. Samuel E. Allison,
Ministers.
Morning Worship 11 A. M.
"The Life Giving Stream of the Christian Tradition"
Rev. William H. Denney, Guest Preacher
General Sunday School Class for Adults and One for Children at 9:45 A. M.

NEW YORK AVENUE CHURCH
13th & E Sts. N.W. (N. Y. Ave. Sta.)
DR. PETER MARSHALL
Dr. Albert Stabs
9:45 a. m.—Church Bible School.
11:00 a. m.—"The Appeal of Christ Today." Dr. Harold E. Andrews, pastor of the First Presbyterian Church, Ashland, Ohio.
6:45 p. m.—Young People's Meeting.

CENTRAL PRESBYTERIAN
Southern General Assembly
Sixteenth and Irving Sts. N.W.
Rev. James H. Taylor, D. D., Pastor.
9:30 a. m.—Sunday School.
11:00 a. m.—Sermon by Dr. Taylor.
7:00 p. m.—Christian Endeavor.
8:00 p. m.—Sermon by Dr. Taylor.

The Methodist Church

Eldbrooke
Wisconsin Ave. and River Rd. N.W.
Rev. Walter M. Michael, D.D., Minister.
Worship, 7 A. M. and 11 A. M.

Union
20th St. South of Penna. Ave. N.W.
JOHN E. EDWARDS, D. D., Minister
11 a. m. & 8 p. m.—Sermons by Dr. Edwards.

Hamline
16th and Allison Sts. N.W.
Rev. H. W. Burgan, D.D., Minister.
Worship, 11 A.M. and 8 P.M.

Woodside
3814 Ga. Ave., Silver Spring, Md.
Rev. E. D. Smith, Ph. D., Minister
Worship—11 a. m. and 8 p. m.

Wesley
Connecticut Ave. and Jocelyn St.
Rev. J. Luther Neff, Minister
Worship—11 A. M.

Foundry
16th St. Near P St.
"The Church of the Sixties"
Frederick Brown Harris, Minister.
11:00 a. m.—Rev. John Curry Millian.
8:00 p. m.—Rev. Eddy L. Ford.

MOUNT VERNON PLACE
The South's Representative Church
Massachusetts Avenue at Ninth St. Northwest.
Dr. John W. Rustin, Minister
11:00 A. M.—"WHAT ARE YOU DOING WITH THE WORLD?"—Dr. Rustin.
8:00 P. M.—"LIVING IN TWO WORLDS."—Dr. Rustin.

CHRISTIAN SCIENCE **CHRISTIAN SCIENCE**

• Christian Science •
Churches of Christ, Scientist, Branches of The Mother Church, The First Church of Christ, Scientist, in Boston, Mass.
First Church of Christ, Scientist, Columbia Rd. and Euclid St.
Second Church of Christ, Scientist, 111 C St. N.E.
Third Church of Christ, Scientist, 13th and L Sts. N.W.
Fourth Church of Christ, Scientist, 16th and Meridian Sts. N.W.
SUBJECT:
"LIFE"
SUNDAY, 11 a. m. and 8 p. m.
SUNDAY SCHOOL, 11 a. m.
WEDNESDAY EVENING MEETINGS, 8 o'clock
Radio Programs
Sunday—9:30 a. m., WJSV
2nd and 4th Fridays—12:30, WRC
READING ROOMS
FIRST CHURCH—7:30 17th St. N.W.—Hours, 9 to 9, except Wednesdays, 9 to 7 and Sundays and holidays, 2:30 to 5:30.
SECOND CHURCH, 111 C St. N.E.—Hours, 12 to 5:30 week days; 2:30 to 5:30 Sundays and holidays.
THIRD CHURCH, Colorado Building, 14th and G Sts. Hours, 9 to 6 (except Wednesdays, 9 to 7:30; Sundays and holidays, 2 to 6 p. m.)
FOURTH CHURCH, Riggs Bank Bldg., 2300 14th St. N.W.—Hours, 9 to 9 weekdays; Wednesdays, 9:30 to 7; Sundays, 9:30 to 5:30; holidays, 2:30 to 5:30. All are welcome to attend our church services and use our reading rooms.

BAPTIST

FIRST Baptist Church
16th & O Sts. N.W.
Rev. Edward Hughes Pruden, D.D., Pastor
11:00 a. m.—"The Mount of the Miracle."
8:00 p. m.—"The Sin of Remaining As You Are." Sermons by Dr. Pruden.
9:30 a. m.—Sunday School.
6:45 p. m.—B. Y. P. U.'s.

Little Stories about GREAT HYMNS

"IF THOU BUT SUFFER GOD TO GUIDE THEE"
*George Neumark

"If thou but suffer God to guide thee,
And hope in Him through all thy ways;
He'll give thee strength, whate'er betide thee,
And bear thee through the evil days;
Who trusts in God's unchanging love
Builds on the Rock that naught can move."

*George Neumark, the author of this chorale, lived in Hamburg, Germany, about 1650. Extreme poverty forced him to pawn all his earthly possessions including his cherished violincello. Later receiving a position as Ambassador to Sweden, he was enabled to redeem his 'cello. Thankful for this favor, he wrote the words and music for this chorale.

Contributed by
DEAL FUNERAL HOME
4812 Georgia Ave. N.W.
416 H Street NE. Branch Home

Brunette Beauty, 19, Captures Title of Miss Washington

Post Staff Photo

Evelyn Foster (center), of 1519 Connecticut avenue northwest, named "Miss Washington" last night, is shown with the two runners-up for the title, Toni Mann (left) and Maxine Moore

Blondes Haven't a Chance as First Three Places in Contest Go to Dark-Haired Girls; Evelyn Foster to Compete Later at Atlantic City

Three brunettes carried off the prizes last night as a 19-year-old Central High School graduate was crowned "Miss Washington of 1939" before 700 spectators aboard the Wilson Liner City of Washington.

Winner was Evelyn Foster, of 1519 Connecticut avenue, 110 pounds of loveliness, who is 5 feet 4 inches tall. She will compete as the Washington entry in the contest for "Miss America," to be held in Atlantic City, Labor Day week-end.

"Wonderful!" was Evelyn's only comment.

Runner-up was 19-year-old Maxine Moore, of 1216 Twelfth street northwest, a graduate of Eastern High, and third in the group of 19 beauties was Toni Mann, also 19, of 1123 Fourteenth stret northwest, who previously had won the title of "Miss Virginia."

Nine judges selected the winner—eight men and a woman, Mary Harris, of The Post.

The girls first promenaded on the deck in evening gowns, then in bathing suits and finally appeared to sing, dance, and play the piano.

For their talent loud ovations greeted Ann Waple, who shimmied; Miss Moore, who sang and tap-danced; Toni Mann, and Kitty Bunch, who also sang.

A big cheer greeted the brief bow of Dorothy Parker, who last year was awarded the "Miss Washington" title.

For the winning beauty, there will be, in addition to the Atlantic City trip, a complete clothes outfit, and an appearance in the Capitol Theater's stage review, "Going Native."

168 to Graduate From CCC Camp In Maryland

Lieut. Edwin T. Arnold, Cavalry Reserve, commanding officer of CCC Camp NP-1 at Carderock, Md., yesterday announced graduating exercises for 168 enrollees will be held at 3 p. m. tomorrow. It is the first celebration of the founding of the camp a year ago.

ARNOLD

Invitations have been sent to relatives and friends of the enrollees as well as to CCC Director Robert D. Fechner and members of his staff to attend the exercises honoring the youths who have completed their course of instruction. Music will be furnished at tomorrows gathering by Washington organizations and by the camp glee club.

The camp committee sponsoring the affair includes Capt. Donald C. Singe, camp surgeon; L. G. Heider, project superintendent; Raymond W. Koelle, assistant to the company commander, and A. Robinson, educational adviser.

Woman Asks Way, Gets That—and, $3

A woman who asked the direction of John Talbot, then picked his pocket of $3, was being sought by police last night. Talbot, who lives at 821 Randolph street northwest, said the woman drove up to the front of his home and inquired for a family named Johnson. Two small girls were in the machine, he said.

While they were talking, Talbot said, the woman placed her hand on his back and asked if he had a pain. After she had gone, he discovered $3 had been taken.

Band Concerts

U. S. SOLDIERS' HOME BAND.
At the Bandstand—7 P. M.

March, "Washington Society of Engineers" (First Time) ..... Zimmermann
Overture, "William Tell" ..... Rossini
A tone picture, "By the Blue Hawaiian Waters" ..... Ketelbey
Synopsis:
"Introduction."
"The Hula Dance."
"The Kanaka's Lover's Call."
"Song of the Hula Girl."
"Dance of the Betrothal Ceremony."
Excerpts from musical comedy, "Roberta" ..... Kern
Popular numbers, "Coon Among the Chickens" (solo for Xylophone) ..... Ives
Musician Wilbur D. Kieffer.
"Rambalina" ..... Youmans
Valsette, "Cherita" ..... Breau
Finale, "Allegiance to the Flag" ..... Panella
"The Star-Spangled Banner."

THE U. S. ARMY BAND.
In the Army Band Auditorium—10:30 a. m.
March, "Northwind" ..... Chambers
Irish fantasy, "Let Erin Remember" ..... Brase
Trombone quartet, "In Swing Time" ..... Hurrel
Messrs. Kris Garvin, Clarence Hurrel, Randolph Walters and William Vosnison, soloists.
Moreau, "Whispering Flowers" ..... Elon
Waltz, "Daughter of Love" ..... Bennet
March, "Hostranser's" ..... Chambers
"The Star-Spangled Banner."

Turn to the classified section of today's Post for "Today's Best Buys in the Used Car Market."

Monster's Bones Sought in Utah By Smithsonian

The Smithsonian Institution told yesterday of its latest animal hunt, but refrained from boasting that it plans to "bring 'em back alive."

The titanosaurus is the goal of an expedition now working in the Manti National Forest of Central Utah. This monster, as long as a 7-story building and weighing 20 tons, breathed its last nearly 80,000,000 years ago.

Dr. C. L. Gazin is in charge of explorations and hopes to bring back enough skeletal remains this summer to reconstruct the monster from nose to tail. The first titanosaurus fossils were found in the same region by a Geological Survey investigator in 1921.

Paleontologists believe that the beast was a rather stupid, inoffensive plant-eater.

Student Honored

Maxine Gordon, 1139 Abbey place northeast, has received a one-third tuition scholarship at Northwestern University, it was announced yesterday. Awards were made to 105 upper-class students.

To Visit Wakefield

The Capital Hiking Club will make a pilgrimage to Wakefield Plantation tomorrow. Buses will leave 1416 F street northwest at 8 a. m., returning the same night.

'Right This Way, It's Carnival Time!'

Post Staff Photo

Rosemary Taylor, 4911 V street northwest, hasn't named her two puffed-up companions yet. She won them last night at the opening of the carnival at Our Lady of Victory Church, Reservoir and Conduit roads northwest

Citizens Ask Delay on D. C. Merger

Federation Fears Action on Bill This Session Would Prevent Hearings

The Commissioners' "kitchen cabinet" yesterday completed a report on the Kennedy bill for reorganizing the local government as the Federation of Citizens Association appealed to Congress to withhold action on any reorganization bill at this session.

The report, which disapproves the proposal for a city manager, will be presented to the Commissioners for study as the reorganization conferees are scheduled to discuss the bill on Monday.

L. A. Carruthers, president of the federation, wrote to members of the Senate and House District committees stating "hasty action would preclude the probability of the citizens whom the bills so definitely affects, and the Congress itself, having a reasonable opportunity to study the bills and be heard thereon by the appropriation committees and officials."

The federation pointed out the citizens of Washington are "deeply interested in and greatly distressed" by reports that Congress may pass the reorganization bills which recently were introduced.

"The federation favors in principle modernizing and streamlining the District of Columbia government where such reorganization tends to greater efficiency and economy," Carruthers stated.

"Because of the actual length of the bills, the many principles and subjects affected and the great importance of this legislation to the District of Columbia, we are prompted to request that you aid the voteless atnd unrepresented citizens of Washington through delaying action on this legislation at the current session."

ICC Denies Montgomery Fare Increase

The Interstate Commerce Commission yesterday denied the increased bus fare scheduled to have been put into effect by the Capital Transit Co. on its Montgomery County lines July 16.

The increase was to have become effective on the lines terminating at Alta Vista, Montrose, Rockville and Washington Grove. The commission's report stated:

"It (the transit company) does not undertake to justify the proposed increased fares on the basis of comparison with the fares of similar distances on the lines of other motor carriers but relies entirely upon evidence which it submitted to show that it is in urgent need of additional revenues. No actual data were presented to show how much, if any, of respondent's operating losses may properly be attributed to its interstate operations."

According to the report, a witness for the transit company admitted during hearings that operating expenses of the Montgomery Bus Lines, Inc. (a subsidiary wholly owned by the transit company) were based upon allocation of costs between the Maryland company and its parent corporation. These expenses bore no direct relation to the actual operating expenses for the Montgomery County routes, the report stated.

120 Cuban Lions Will Be Feted On Capital Visit

Washington will be host today to 120 Lions from Cuba, arriving here at noon en route to the club's international convention in Pittsburg July 18-21. The Navy Band of Cuba is accompanying the delegation.

A cocktail party is scheduled for 5:30 p. m. at the Cuban Embassy, to be followed by a banquet at Hotel Mayflower. On Monday, the delegates will be received at the Pan-American Union.

Official delegates from Washington to the convention are Floyd D. Akers, president; Hugh V. Keiser, vice president; Bertrand H. Piers, second vice president; Verne W. Potter, treasurer; Randy Myers, secretary, and Robert L. McKeever, past president.

They're Definitely in the Swim—at Camp Roosevelt

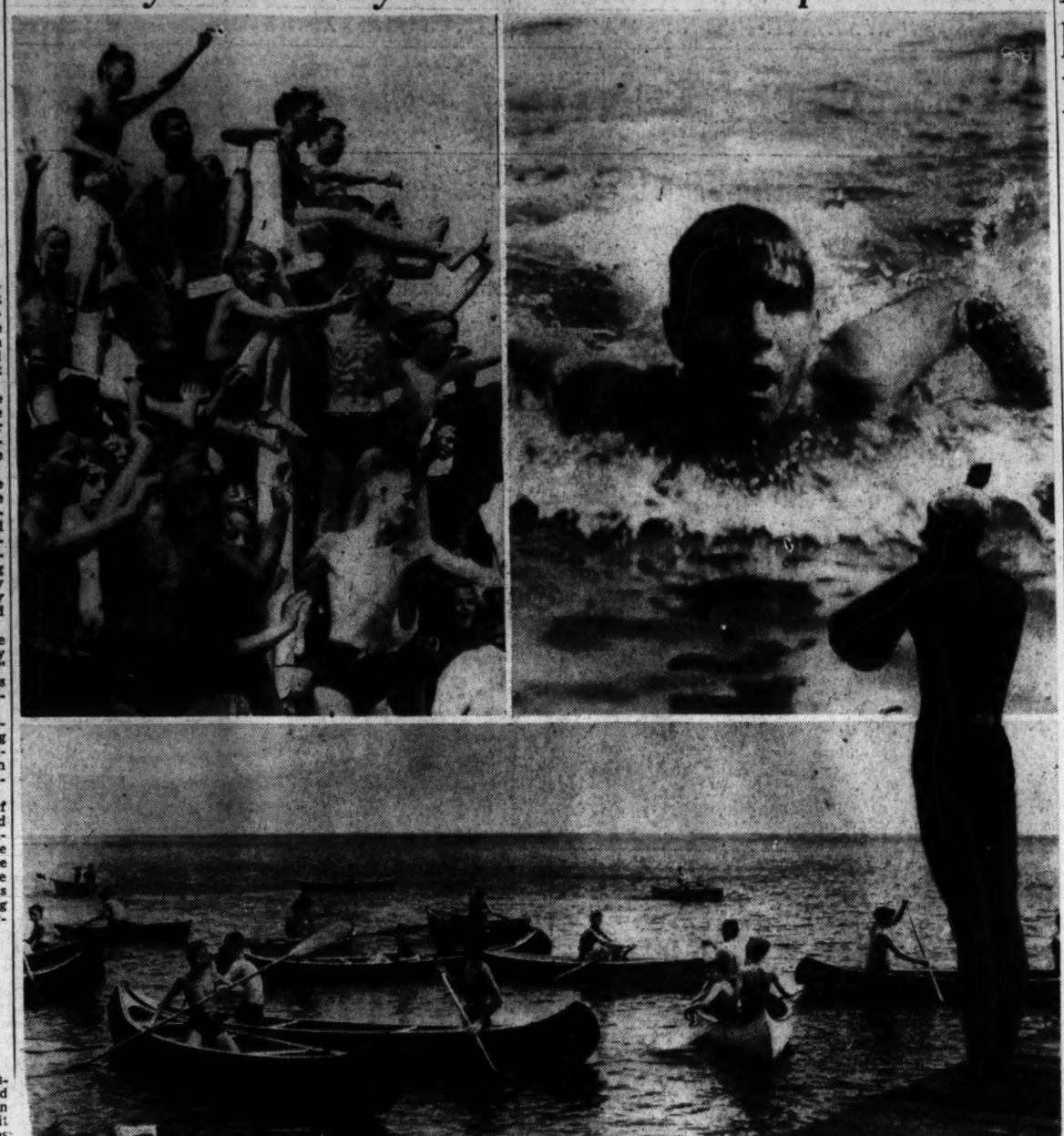

From Tenderfoot to Eagle Scout, 214 Washington Boy Scouts participated in the summer sports carnival yesterday at Camp Roosevelt, Md. Top left—Each youngster who had a favorite in the race climbed the diving tower to cheer him on. Top right—Winner of the breaststroke was Bob Burns, of Washington, plowing across the finish line. Lower—Entrants in the canoe race were in a jam at the start and Robert Treuting gave directions to straighten them out

Mutual Health Fee 'Too Steep,' AFGE Holds

Member Lodges May Join; U. S. Retirement Bill Praised

The District Department of the American Federation of Government Employes last night voted to reject as "too severe" for the pocketbooks of Government workers the Mutual Health Service plan of the District Medical Society.

Officers pointed out that, while the department itself disapproves the plan, any of the 78 member lodges may join if they desire.

Delegates criticized the plan's limitation of service to employes earning $2,000, if single, or $2,500, if married. The yearly fee of $24 was called "too steep."

The group hailed the Government employes retirement bill, passed yesterday by the House, as a victory for its legislative program. The bill provides optional retirement for most A. F. G. E. employes at the age of 60 and mandatory retirement at 70.

Capital News In Brief

Geysers Unfaithful

Never trust a geyser, the National Park Service warned yesterday—unless you want to eat your faith the next day.

The NPS should know, for it has been betrayed by geysers for a number of years. Two weeks ago, taking another chance, it assured the public that Whirligig and Constant—two leading spouters of the Yellowstone—had entered a dormant stage.

Before the ink was dry on its press releases, Whirligig erupted into a fine display. Then Constant started. As if that were insufficient, an unknown began showing off. A quick check showed the latter to have been on maps up to 1872. Quite moody, these spouters.

Bus Strikes Baby

June Miller, 3, of 813 L street northwest, was treated for abrasions of the right shoulder, elbow and forehead at Emergency Hospital yesterday after being knocked down by a Greyhound bus.

She ran from between two parked cars in front of her house into the path of the bus, which was operated by William E. Small, 36, of 3008 Channing street northwest.

She is being held for observation at the hospital.

Pistol, Gems Stolen

Edith Bingham, of 2314 G street northwest, reported to police yesterday jewelry and other articles valued at $77 were stolen from a second floor room at her home. She listed an opal ring, $10; a diamond and platinum ring, $40; a man's yellow gold ring, $20; two silver dollars and a .38-caliber revolver.

Now is the time for you to trade in your old car. Turn to the classified section of today's Post for "Today's Best Buys in the Used Car Market."

No Editors? We'll Run Paper, Say Reporters—to Get Poem In

Post Staff Photo

Yep, Ruby Arlene Webb, 10, and Amy Wallauer Hayes, 11, are newspaper reporters. They write for the pencil-written weekly published by children in the 1400 block of Fairmont street northwest. Here they are in an "editorial conference." "Where are the editors? They went to a show. Well, we'll get out the paper!"

Journalistic Shakeup Occurs on Weekly Pencil-Written Sheet as Stage Lures 'Brass Hats' From Duty to Reading Public

A shake-up in Washington journalism occurred the other day when Reporters Ruby Arlene Webb, 10, and Amy Wallauer Hayes, 11, discovered that the editors weren't doing any work on the pencil-written weekly newspaper published by a group of children in the 1400 block Fairmont street northwest.

Tiny Reporter Ruby Arlene, blondish and full of zeal that reacts in her face, had the original determination. If the editors thought that an amateur theatrical production was more important than a newspaper, well the editors could be actors. She and Amy would run the paper.

Besides, the paper couldn't be dropped now. Amy had just written a poem. It was a "must." The pencils must move on the weekly and the imaginary presses must roll. Ruby Arlene, editor in chief, with all the editors out acting, wrote the poem into the weekly:

"As I walked into my garden,
I saw a horrid thing,
A little bird while on its nest
Had caught its tiny wing.

"As I took it in my hand,
It flew away to sing
A song of love and praises
To God for everything."

Then Ruby Arlene dashed off an editorial. "Gen. Rafael Trujillo leaves Washington, D. C., for New York. He will visit the New York World's Fair. He will be greeted in New York by Mayor LaGuardia . . . Gen. Trujillo is very much interested in the education of the youth of today because they will be the leaders of tomorrow."

Which the editor probably knew was as original an observation as the commencement orators ever make. But that couldn't be gone into. The comics for the next issue had to be drawn, and besides, the editor wanted to show the autographed picture of Trujillo that was given her last week when she gained an interview with the visiting Dominican.

William Berry Given 2 to 8 Years

William G. Berry, 35, was sentenced to from two to eight years in prison yesterday for an alleged attempted attack on a young woman, despite claims he helped officers investigating narcotic sales in the District Jail.

Richard Tedrow, Berry's lawyer, pleaded for clemency, telling Justice Proctor that when Berry was arraigned several months ago he obtained information about dope peddlers who invited arrest, then failed to make bond so they could sell drugs to fellow prisoners.

Anti-Alien Bills Bid for Votes, Geyer Asserts

Back-Home Pressure Not Behind Them, Says Representative

Seventy-odd anti-alien bills introduced this session are gaining headway on Capitol Hill, not because of pressure from "back home," but because Congressmen know they can attract votes by "wrapping themselves in an American flag," Representative Geyer (Democrat), of California, last night told Descendants of the American Revolution, of Washington.

The way to counteract them is to "say it with votes instead of flowers," the Congressman said.

He attacked the alien bills, along with the Dies and Woodrum committees, as aimed at the suppression of minority groups and liberal movements.

"We are all members of some minority group," he declared, "and we have to be careful lest in our fights are own rights are stifled.

Pointing out fewer persons have entered the country in the past few years than have left, he told the group that sponsors of the bills deliberately falsify facts, because "for a demogogue it's a fine hobby to ride."

Asked if he thought President Roosevelt would sign such a bill, he replied, "I wouldn't like to see the question put to him. I am hopeful he will run for a third term and he will need wide support."

Victim of Rat-Bite Fever Is Improving

George S. Bartman, 28-year-old victim of rat-bite fever, is improving steadily and probably will be released from Providence Hospital next week, it was announced last night.

Bartman was bitten by a white rat used for nutrition experiments on the Government research farm in Beltsville.

For That
PICNIC
or
FISHING TRIP
Call DUpont 3829
FOR DIXIE—HOT
FRIED CHICKEN
12 to 14 individual pieces Dixie-Fried Chicken, sealed in a loaf of butter-toasted French Bread. Add 15c for Delivery. Daily, Sundays, 9 a.m. to 3 a.m.
$1.00
DIXIE HOT ROAST CHICKEN . . . $1.50
DELICIOUS POTATO SALAD . . . . 20c pt.
CRISPY FRENCH FRIES . . . . . 15c pt.
DIXIE CHICKEN SHOP
7213 14th St. N.W. DUpont 3829

New Navy Building Is Discussed

Park and Planning Commission Also Weighs Historic Ship Museum

Anticipating enactment of a bill providing for a new Navy Department building and adjoining berths for the Constellation and other famous American warships, the National Capital Park and Planning Commission yesterday tackled the engineering problems involved.

Consideration of the historic ship museum project, together with transfer of 13 playgrounds and recreation centers to the District Commissioners, and announcement of virtual completion of land acquisition for the Columbia Heights Recreation Center, highlighted the commission's one-day monthly meeting.

Col. R. S. Thomas, head of the Army Engineer's office for this district, and a group of military engineers, advised the planners it would be feasible to berth the historic war vessels in the Potomac, provided the seawall is heightened and other precautions taken to protect them from freshets, ice and floating debris.

Bill Asks Funds

A bill, introduced in the House a few weeks ago authorizes expenditure of $23,466,000 for the Navy building, a museum and the ship berths. The site is bounded by Twenty-third street, F street, Constitution avenue and the Potomac River.

War Department engineers said it would be practicable, if it were decided not to expose the ships to the river, to display them in an artificial basin between Rock Creek and Potomac Parkway and Twenty-sixth street. Lifting them out of the river and taking them to the basin would be possible from an engineering standpoint, it was explained.

Following are the 13 play areas, most of which are already in use, jurisdiction of which was transferred to the District government, to be administered by the new District Recreation Commission:

Southeast Recreation Center, Hoover playground, Turkey Thicket playground, Edgewood playground, Petworth playground, Randall Recreation Center, Fort Reno, Second High Reservoir playground, Shepherd School playground, Columbia Heights Recreation Center, Montgomery School playground, Eckington Recreation Center and Ridge Road playground.

Land Purchase Approved

Land purchase contracts which all but complete acquisition for the Columbia Heights Recreation Center at Sixteenth and Lamont streets northwest, submitted by Norman C. Brown, real estate officer, were approved.

The few remaining parcels, on which purchase cannot be negotiated, will be obtained by condemnation. Thomas S. Settle, commission secretary, explained this project has consumed much time because of the high cost of the land, which is being acquired at the rate of $100,000 an acre.

Brown also reported the purchase of 15 acres needed for the Fort Drive project, between Fort Totten and the District line, and 7 acres in the Bureau of Standards valley, desired for addition to Rock Creek Park.

The planners authorized an exchange of land in Anacostia between the Alley Dwelling Authority and office of National Capital Parks to expedite a housing development sponsored by ADA.

No action was taken on Senator Carter Glass' bill providing for erection of a toll bridge near Great Falls or the Kennedy bill on reorganization of the District government, each of which was discussed.

District Man Honored By Railroad Group

Roanoke, Va., July 14 (AP).—A. E. Tate, of Washington, D. C., assistant treasurer of the Southern Railway, was re-elected chairman of the Southeastern sectional group, Treasury Division Association of American Railroads, at a meeting here today. C. O. Boscher, of Richmond, head of the C. & O. credit bureau, was elected secretary.

Col. Robert S. Henry, assistant to the president of the Association of American Railroads, spoke at the dinner.

Headquarters for
Trusses
Elastic Stockings Anklets
from $2.00 up
(Lady Attendant)
Liggett's, 14th & H Sts. N.W.

Do You Want to Trade in Your Old Car?

If you have doubts about your car passing the D. C. inspection take advantage of current prices and trade in your old car for a late-model used car. You'll find today's best used cars listed in the classified section of today's Post. Glance over the many cars listed, pick out the one you like, then drive down to the dealer and let us take the worry off your hands. For "Today's Best Buys in the Used Car Market," turn to

Page 19

Picard, Nelson Meet in P.G.A. Title Round Today

Sports | The Washington Post | Sports

12 WASHINGTON: SATURDAY, JULY 15, 1939 X****

Wright's Homer in Ninth Wins for Nats, 11-9

Washington Rally Scores Six in Ninth

Circuit Swat Comes In Pinch With Two Out; Leonard Victim Of Bombardment

Special Dispatch to The Post

St. Louis, July 14.—Chunky Taft Wright left his irksome seat on the Nats' bench late this afternoon, grabbed a bat, went to the plate as a pinch-hitter, and swatted a dramatic ninth-inning home run with two teammates on base to lift the Nats to a last-ditch, 11-9 victory over the Browns.

The story-book homer by Wright, occurring at a time when two were out and the Nats trailing, 9-8, was the climactic wallop of a gallant 6-run surge by the Nats in the ninth, and averted a second successive defeat by the Browns.

All six of their ninth-inning runs were scored by the Nats after two were out and were in keeping with the wild battle of the early innings, when Dutch Leonard, pride of the Nats' staff, was knocked out of the box. At one point the Nats wiped out a 4-0 deficit and went into a 5-4 lead, only to lose their advantage in the seventh when young Joe Haynes yielded four runs to the Browns.

Looks Bad for Nats

There were no indications that Washington would win the ball game when lanky, left-handed Howard Mills fanned Jimmy Bloodworth to open the ninth. Charley Gelbert drew a walk, but when Rick Ferrell popped out weakly, the Browns apparently had the ball game.

And then things began to happen. Sammy West was sent in to bat for Haynes. He singled to center. George Case singled to center, scoring Gelbert. Buddy Lewis batted for Vernon and drew a walk that filled the bases. Jake Early ran for the ailing Lewis and Johnny Welaj followed with a single to center that scored West and Case.

Welaj's blow reduced the Browns' lead to 9-8, and put the tying run on second. Then it was that Manager Harris resorted to the strategy of inserting Wright as a pinch hitter for Bobby Estalella, who had hit a two-run homer off Mills in the sixth inning. If it seemed doubtful strategy, it was immediately justified. On the second ball served by Relief Pitcher Johnny Whitehead, Wright bashed a home run to the center field stands, scoring in a jubilant parade behind Early and Welaj to lift the Nats two runs in front.

Kelley Replaces Haynes

Harry Kelley replaced Haynes on the mound in the ninth inning and suffered no damage beyond a single by Clift.

Dutch Leonard, seeking his tenth victory of the season, was rudely rebuffed by the Browns. Knocked out in the first inning of a previous start here, Leonard lasted the first inning today but yielded four hits and four runs. A base on balls, doubles by Laabs and Heffner and Gallagher and a single by McQuinn drove the runs home. Joe Haynes replaced Leonard in the second inning.

The Nats didn't get a hit off Southpaw Mills until the fifth inning, when Estalella led off with a single. They came up with two runs in the inning when Berardino muffed Travis' grounder, and Bloodworth doubled down the leftfield line to score both his pals.

In the next inning, the Nats came up with three more runs to take a 5-4 lead. Case drew a walk, and,

See NATS, Page 13, Column 1.

Wright on Time

WASHINGTON.	AB	R	H	O	A	E
Case, lf-cf	4	2	1	1	0	0
Vernon, 1b	4	0	0	8	1	0
*Lewis	0	0	0	0	0	0
†Early	0	1	0	0	0	0
Kelly, p	0	0	0	0	1	0
Welaj, cf-lf	5	2	2	1	0	0
Estalella, rf	4	2	2	3	0	0
Wright, rf	1	1	1	0	0	0
Travis, ss	5	1	0	1	4	0
Bloodworth, 2b	5	0	2	4	1	0
Gelbert, 3b	3	1	0	0	3	0
Ferrell, c	4	0	1	6	1	0
Leonard, p	0	0	0	0	0	0
Haynes, p	2	0	0	1	1	0
West, 1b	1	1	1	2	0	0
Totals	38	11	10	27	12	0

*Batted for Vernon in ninth.
†Ran for Lewis in ninth.

ST. LOUIS.	AB	R	H	O	A	E
Heffner, ss	3	2	1	1	2	0
Laabs, cf	5	2	2	6	0	0
McQuinn, 1b	4	2	1	4	0	1
Clift, 3b	5	2	4	0	2	0
Gallagher, lf	4	0	1	2	0	0
Hoag, rf	4	0	1	1	0	0
Glenn, c	3	0	0	8	0	0
*Sullivan	1	0	0	0	0	0
Berardino, 2b	4	1	2	5	0	1
Mills, p	3	0	1	0	2	0
Whitehead, p	0	0	0	0	0	0
Totals	36	9	13	27	6	2

*Batted for Glenn in ninth.

WASHINGTON	000	023	006	—11
St. Louis	400	000	410	— 9

Runs batted in—McQuinn, Gallagher (2), Bloodworth (2), Welaj (3), Estalella (2), Clift, Hoag (2), Heffner, Case, Wright (3). Two-base hits—Laabs (2), Clift, Gallagher, Bloodworth, Berardino. Three-base hit—Welaj. Home runs—Estalella, Wright. Sacrifices—Haynes, Gallagher, Mills. Double plays—Ferrell to Bloodworth, Travis to Vernon. Left on bases—Washington, 4; St. Louis, 7. First base on balls—Off Leonard, 1; off Mills, 3; off Haynes, 4. Struck out—By Leonard, 1; by Mills, 8; by Haynes, 5. Hits—Off Leonard, 4 in 1 inning; off Haynes, 8 in 7 innings; off Kelley, 1 in 1 inning; off Mills, 9 in 8 2-3 innings; off Whitehead, 1 in 1-3 inning. Balk—Haynes. Passed balls—Ferrell (2). Winning pitcher—Haynes. Losing pitcher—Mills. Umpires—Grieve and Basil. Time of game—Two hours 22 minutes.

Giants' Runner Safe at Second as Cincinnati Fielder Muffs Throw

Second Baseman Linus Frey, of Cincinnati's Reds, drops the ball (indicated by arrow), allowing Bill Jurges, of Giants, to reach second base safely in the first inning of their game at the Polo Grounds yesterday. The Giants won, 4-1

Associated Press WIREPHOTO.

Red Ruffing Hurls Yanks Out of Slump

By the Associated Press

Detroit, July 14.—Dependable Red Ruffing snapped the world champion New York Yankees out of a six-game losing streak today with an eight-hit pitching job which enabled them to beat the Tigers, 6 to 3.

Ruffing, in recording his twelfth victory against three defeats, gave only four hits and was on his way to a shutout until the eighth, when four hits climaxed by Hank Greenberg's double gave Detroit three runs.

The big Yankee righthander was in top form and had the Tigers popping up all over the place. As a result, the Yankee team tied a major league record of only one assist in a game. Joe Gordon made this in throwing out Earl Averill in the fourth. The mark has been recorded six times in the past.

Detroit, after beating the Yankees yesterday, fell apart today and made four errors behind Schoolboy Rowe and George Coffman. This pair held the champions to eight hits and blanked Joe DiMaggio for the first time in 18 games—breaking the best streak in the majors—but the Tigers never were in the running after the third.

Bill Dickey doubled behind a walk and an error for two runs in the fourth. In the sixth, Gordon singled, Babe Dahlgren doubled and Ruffing singled for two more runs. In the seventh, Tom Henrich singled and reached second on Roy Cullenbine's fumble, DiMaggio was intentionally passed and both subsequently scored on a single by George Selkirk.

New York	AB	H	O	A
Crosetti,ss	4	0	2	0
Rolfe,3b	5	2	4	0
Henrich,rf	3	1	2	0
DiM'gio,cf	4	0	4	0
Dickey,c	5	1	5	0
Selkirk,lf	3	1	3	0
Gordon,2b	4	1	3	1
D'lgren,1b	4	1	4	1
Ruffing,p	4	1	0	0
Totals	36	8	27	1

Detroit.	AB	H	O	A
M'Cosky,cf	5	1	2	0
G'enbine,rf	4	2	3	0
Averill,lf	4	1	4	0
Higgins,3b	4	1	1	3
York,c	3	0	1	0
G'nberg,1b	4	2	10	1
Kress,2b	3	0	2	4
Croucher,ss	2	0	2	4
*Bell	1	0	0	0
Rosell,ss	1	0	1	1
Rowe,p	2	1	1	0
†G'hringer	1	0	0	0
Coffman,p	0	0	0	0
‡Fox	1	0	0	0
Totals	35	8	27	13

*Batted for Croucher in seventh.
†Batted for Rowe in seventh.
‡Batted for Coffman in ninth.

New York	0	0	0	2	0	2	0	0	—4
Detroit	0	0	0	0	0	0	0	3	—3

Runs—Henrich (2), DiMaggio (2), Gordon, Dahlgren, McCosky, Cullenbine, Averill. Errors—Croucher, Higgins (2), Cullenbine. Runs batted in—Dickey, Gordon, Dahlgren, Ruffing, Selkirk (3), Averill, Greenberg (2). Two-base hits—Dickey, Higgins, Dahlgren, Greenberg. Stolen base—DiMaggio. Double plays—Greenberg to Croucher to Rowe; Kress to Croucher to Greenberg. Left on bases—New York, 8; Detroit, 7. First base on balls—Off Ruffing, 2; off Rowe, 4; off Coffman, 1. Struck out—By Ruffing, 5; by Rowe, 1. Hits—Off Rowe, 8 in 7 innings; off Coffman, 0 in 2 innings. Losing pitcher—Rowe. Umpires—Quinn, McGowan and Pipgras. Time—Two hours and 10 minutes.

Gil Hunt Wins Maryland Net Quarter-Final

Special Dispatch to The Post

Baltimore, July 14.—Doubles day was celebrated yesterday in the Maryland State Open tennis championship tournament at the Baltimore Country Club. Five hours of play in the team competition advanced this bracket to the semi-final round with two seeded and two unseeded teams remaining.

The singles quarter-finals were completed in the morning with Champion Gilbert Hunt and third-seeded Harold Surface, from Washington, D. C., and Kansas City, Mo., respectively, advancing in straight sets to join Wayne Sabin, second on the select list, and unseeded Eddie Aloo, from Portland, Ore., and San Francisco, Calif., in the semifinals today.

Hunt eliminated Henry Prusoff, of Seattle, Wash., 6—3, 7—5, matching the lanky Coast player in every move. The champion applied speed when Prusoff tried to out-drive him, and topped his soft shots with tantalizing drops that went unreturned for points.

Surface swept aside another Coast entrant, young Jack Kramer, in 6—2, 6—2 sets. Both matches had begun the day before and were halted by rain, but the participants elected to make fresh starts yesterday.

As fortune decided, the best match of the doubles and the one that produced an upset kept the larger portion of an interested gallery in the stands until 7 p. m. It was the triumph by George Toley and Ronald Lubin, of California, over the second seeded pair, Harold Surface and Henry Prusoff, 6—4, 5—4, 6—3.

Committees Named For Grant Match

Arrangements for the exhibition match here at the Public Parks Reservoir courts Saturday, July 22, between Byron (Bitsy) Grant and Gilbert Hunt or Barney Welsh have been intrusted to five committees which were named yesterday by the District Tennis Association and the National Capital Parks Association.

Winfree E. Johnson is chairman of the general committee. His fellow members are Clarence Dawson, W. R. Shreve, Felix Silva and Dooly Mitchell.

Other commitees and their chairmen:

Publicity, Hugh Lynch (chairman), Eddie Becker, Gaylord W. Boyer, Capt. Joe Sherr, Margo Lee, Willie O'Steen. Officials and grounds, Austin Rice (chairman), Gene Hermann, Buddy Goeltz, Strand Johnsen. Finance and tickets, Chet Adair (chairman), Frank Shore, W. R. Taylor, J. M. Jones, Glen Hardy, Capt. Bayer. Sanction, Clarence Charest and Col. Ristine.

Farm Credit Netmen Blank I. C. C., 5-0

Farm Credit blanked Interstate Commerce Commission, 5—0, in a Departmental Tennis League match yesterday on the Potomac Park courts.

Sweeney and McConnell defeated Krellin and Reznek, 10—8, 6—3; Levering and Livingston defeated Posner and George, 6—3, 6—1; Allien and Brownell defeated Folger and Roberts, 6—0, 6—1; Lewis and Slemmons defeated Goldsberg and Berkowitz, 6—0, 6—1; Bradbury and Vincent defeated Hand and Downey, 6—2, 6—0.

Giants Cut Reds' Lead To 5½ Games

4-1 Victory Earned On Pair of Homers; Derringer Loses 4th

By the Associated Press

New York, July 14.—Battling to check the Cincinnati Reds' romp through the National League, the New York Giants turned back the Rhinelanders, 4 to 1, today on a pair of home runs by Bill Jurges and Frank Demaree, each with a man on base, in the sixth.

The victory cut the margin between the two clubs to 5½ games.

Young Bill Lohrman and Paul Derringer tangled in a scoreless pitching duel for five innings with the Reds getting only one hit and the Giants three. Neither starter finished but Lohrman got credit for his seventh victory against six setbacks and Derringer was charged with his fourth defeat after 11 triumphs.

Trailing 4-0 because of two singles and two homers in the sixth, Derringer was relieved by Peaches Davis at the start of the seventh. He gave way to a pinch-hitter and Henry Johnson finished.

The Reds saved themselves from a shutout with successive singles by Harry Craft, Wally Berger and Billy Myers in the eighth.

Cin'nati.	AB	H	O	A
Werber,3b	4	0	0	3
Frey,2b	4	1	3	1
B'vanni,rf	3	1	3	0
B'agaray	1	0	0	0
McC'lch,lb	4	1	7	1
L'mbardie	3	0	1	0
H'berger,c	1	0	0	0
Craft,cf	3	1	3	0
Berger,lf	3	1	1	0
Myers,ss	3	2	2	3
D'renger,p	2	0	0	0
Davis,p	0	0	0	1
*Scarsella	0	0	0	0
†Hafey	1	0	0	0
Johnson,p	0	0	0	0
Totals	32	7	24	9

New York.	AB	H	O	A
Moore,lf	4	1	3	0
Jurges,ss	4	2	2	7
Danning,c	4	1	3	1
Ott,rf	3	1	2	0
Bonura,1b	4	0	10	0
Demaree,cf	3	2	2	0
Chiosza,3b	3	0	1	1
K'pouris,2b	3	0	4	4
Lohrman,p	3	0	0	1
Hubbell,p	0	0	0	0
Totals	31	7	27	14

*Batted for Davis in eighth.
†Batted for Scarsella in eighth.
‡Batted for Bonaiovanni in ninth.

Cincinnati	0	0	0	0	0	0	0	1	0	—1
New York	0	0	0	0	0	4	0	0	x	—4

Runs—Craft, Moore, Jurgss, Danning, Demaree. Error—Werber. Runs batted in—Jurges (3), Demaree (2), Myers. Home runs—Jurges, Demaree. Double plays—McCormick to Myers to McCormick, Lohrman to Jurges to Bonura. Left on bases—New York, 4; Cincinnati, 4. First base on balls—Off Johnson, 1. Struck out—By Derringer, 5; by Lohrman, 2; by Hubbell, 1. Hits—Off Derringer, 7 in 6 innings; off Davis, 0 in 1 inning; off Johnson, 0 in 1 inning; off Lohrman, 6 in 7⅓ innings; off Hubbell, 1 in 1⅔ innings. Winning pitcher—Lohrman. Losing pitcher—Derringer. Umpires—Sears, Ballanfant and Magerkurth. Time of game—One hour 55 minutes.

Picard, Nelson Win, Meet for Title Today

By Bob Considine.

Flushing, N. Y., July 14.—It will be the Open champion of the United States, Byron Nelson, against the year's leading money winner, Henry Picard, in the final round of the $15,000 P. G. A. tomorrow at Pomonok Country Club.

Nelson swent into the final round today with a miraculous burst of golf that put out Dutch Harrison, of Oak Park, Ill., by the drubbing margin of 9 and 8, even though Harrison was one under par at the time Nelson clinched the match on the 28th hole.

Picard, armed with a hed-hot putter, rammed through Dick Metz, of Chicago, 1-up, after Metz had made a sensational finish that threatened to wipe out Picard's lead. Metz's 18-foot circuitous putt for a birdie on the 17th hole of the afternoon round, and his four additional birdies earlier in the afternoon, caused the outcome to be cloaked in suspense until the final green, when a par four gave Picard his edge.

Nelson's Playing Stands Out

As tense as this match was, and as pluckily as Metz fought back after being 3-down at the end of the morning 18, it was the performance of Nelson against Harrison that knocked the gallery off its pins. Harrison was playing great golf, but Nelson's playing just wasn't of this world. Byron birdied the first, third, fourth and eighth holes for a 31 on the first nine. Then he came along to take a four on the par-3 tenth, the first bogie he had in 56 holes. But he birdied the 11th, the 13th, 15th and 18th to give him a 65 for the 18 holes.

Harrison's 71 for the morning 18 was 1 under par, but he was 6 down by that time to the baby-faced Texan.

Nelson wouldn't cool off. On the afternoon round he birdied the second, fourth, fifth and sixth. On the 320-yard par 4 fifth he drove 15 feet past the pin. He was 9 up at the end of the first nine of the afternoon round, though Harrison—who looked like a man who had seen a ghost—was playing fine par golf. The match ended on the tenth green when both took par 3s, for by that time Harrison was mathematically eliminated.

7 Under Par

Nelson's 65 for the morning round was 7 under par for the tricky 6,354-yard course. He is 19 under par for the 156 holes he has played since the hectic tournament started.

See P. G. A., Page 13, Column 8.

Moller Scores Two Upsets in Western Golf

By the Associated Press

Oklahoma City, July 14.—Larry Moller, a 30-year-old lumberman from Quincy, Ill., assumed the role of giant killer in the Western Amateur Golf Tournament today, blasting both former champion, Gus Moreland, and defending champion, Bob Babbish, out of the meet on successive rounds.

After taking the measure of Moreland, the Peoria (Ill.) veteran, who holds the course record, 3 and 2, Moler staved off a gallant rally by the titleholder from Detroit, to win 1-up in the quarterfinals.

Babbish defeated Moller, two-time champion of Illinois, in the semifinals of the 1938 tournament at South Bend, Ind. Harry Todd, 22-year-old Dallas, Texas, husky, played steady golf in bumping Don Kennedy, of Stanford University, 4 and 2. Kennedy won only two holes.

Stewart "Skip" Alexander, lanky Duke University player from Durham, N. C., who eliminated "Spec" Goldman and Art Doering, took the Oklahoma City Country Club course apart this afternoon in outsing Ed Kingsley, of Salt Lake City, Utah, one of the pre-meet favorites, 2 and 1.

Alexander, 20-year-old junior at Duke, was 3 under par with a 32 on the first nine. The blow that shook Kingsley so badly he never recovered was an eagle the collegian bagged on the 260-yard, par 4 eighth hole when he drove the green and holed out a 20-foot putt.

Frank Steidle, of Hot Springs, Ark., eliminated Reynolds Smith, of Dallas, former United States Walker player, 4 and 2, in the quarter-finals after defeating Walter Emery, of Tulsa, Okla., another one-time Walker cupper, by the same score on the previous round.

This Morning

With Shirley Povich

POVICH

The situation being what it is in the American League, it's inevitable that certain folks of a suspicious nature are smirking at the slump of the Yankees. The cynics are viewing the tightened league race as "good business" on the part of the Yankees and the league generally and there are dark hints that the Yankees are kissing off ball games to stimulate trade.

Ten days ago, the American League pennant race was, indeed, a joke affair. The Yankees were winning as they pleased. They were rocking along with an .800 percentage and a 13-game lead over the Red Sox when the July 4 milestone was passed. Attendance throughout the league, even at Yankee Stadium, was dropping. New York fans appeared surfeited with victory, and customers in other league points were highly unexcited about the 1939 pennant race.

And then the Red Sox moved into New York for a series with the Yanks. The immediate aim of the Boston club was to consolidate its second-place position where it was being hard-pressed by the White Sox and Indians. The Red Sox won their first meeting with the Yanks. Then they won two double-headers from the Yanks. Five straight times they bumped off the New York Yankees and the New York's league lead dwindled to 6½ games.

You could have gotten 40 to 1 in the Broadway books that it wouldn't happen—that the Yanks wouldn't drop five in a row to the Red Sox. But it did happen, and what had been a runaway race was transformed into a hot battle for the lead. And when the Yankees dropped their first game in the West on Thursday while the Red Sox were winning, their lead shrank to a mere 5½ games.

Talking of 'Throwing' Games Is All Hooey

The Red Sox saved the race, but as naturally as the night follows the day, there followed widespread hints that the Yankees weren't bearing down; that it was to their interest to tighten the race and that they could well afford to toss a few games to heighten fan interest around the league.

Well, if you believe that, you don't know the Yankees, and you don't know baseball. The fact is that the most worried man in the United States after the Yankees had dropped three straight to the Red Sox was Manager Joe McCarthy. With anything less than a 10-game lead, McCarthy is an unhappy and irascible individual on the baseball scene. He was actually panicky during the series, and frightened, too.

The premeditated loss of a ball game is no easy thing to achieve, incidentally. Hal Chase and a pair of his pals who were thrown out of baseball for crookedness tried it one afternoon in Boston and lost a big bet on themselves to lose. They didn't bargain on a pair of wild throws on easy grounders they deliberately hit to the infield and were forced to win the game in the ninth inning.

The Yankees would have won at least two of those crucial games with the Red Sox if it weren't for sensational stops by Second Baseman Bobby Doerr on balls that were ticketed for base hits. And at Detroit on Thursday, where the Yankees took a beating fro mthe Tigers, they would not be so dumb as to help the Tigers to score nine runs in one inning, which decided the ball game. It would be too obvious to lose a ball game that way.

It's Just a Natural Slump—They'll Bounce Back

No, the Yankees have merely encountered a season slump at a time when the Red Sox are getting hot. Their slump was predicted by no less than Manager McCarthy, himself, who declared weeks ago that his club was winning at too terrific a clip, that no club could stand that sort of a pace. "I can't keep these fellows keyed up this way all summer," McCarthy confided to friends. "There's bound to be a let-down, and before it comes I want to be in a lead big enough to offset it."

And another thing. It's significant to this department that the Yankee slump occurred in the wake of the near-maudlin Lou Gehrig Day testimonial. The Yankees were upset by that. Their emotions underwent a terrific strain that day as their old pal, Gehrig, poured out his heart before the microphone in the presence of 61,000 blubbering fans. Hard-boiled Yankee teammates were visibly affected and it may be no coincidence that they haven't displayed the old Yankee dash since.

But the surge of the Red Sox scarcely means curtains for the Yankees. They're still the best ball club in baseball by so far that any challenge is absurd. You don't notice Jack Doyle, who two weeks ago closed his odds books on the Yankees, making any motions to reopen it. In his book, the Yanks are still a certainty to win the pennant.

They should certainly win it. They have the most best ball players. Their infield of Dahlgren, Gordon, Crosetti and Rolfe may be the best defensive quartet ever in the uniform of any single club. Joe DiMaggio is the finest player in all baseball and Bill Dickey the game's greatest catcher. New York's pitching staff is a stand-out and if Joe McCarthy isn't the best manager in the game the records lie.

All credit to Joe Cronin and the Red Sox for the battle they are making of it, for the renewed interest they instilled into the league race. But the Red Sox, bluntly, don't have pitching that deserves mention in the same inhalation with the Yankees. Joe McCarthy's worries are founded not on reason. He's simply a fellow with a fretful nature.

Dodgers Win, 14 to 4, Gain First Division

By the Associated Press

Brooklyn, July 14.—Belting four Pittsburgh pitchers for 17 hits, the Brooklyn Dodgers sank the Pirates, 14 to 4, today to climb back into the first division of the National League.

Ten Dodgers went to bat and all participated in the carnage of two five-run innings and another three-run splurge. Harry Lavagetto started the trouble with a home run in the first off Joe Bowman, who had to be relieved in the second and was charged with the loss.

Luke Hamlin went the route for Brooklyn, giving ten hits, including a home run by Chuck Klein. This was one of three hits collected by the veteran outfielder and came in the seventh inning after he had been thrown out, but got another chance because Umpire Babe Pinelli had called time as the pitch was thrown.

Pitts'gh.	AB	H	O	A
L.W'ner,cf	4	2	2	0
Vaugh'n,ss	5	1	1	1
Rizzo,lf	5	0	0	0
Klein,rf	5	3	2	0
P'fetter,1b	4	1	14	1
H'ndley,3b	4	0	0	2
Br'aker,2b	4	1	1	2
Mueller,c	3	0	3	0
*Suhr	1	0	0	0
Berres,c	0	0	1	0
Bowman,p	1	0	0	0
Sewell,p	1	1	0	2
Bauers,p	0	0	0	0
†P.Waner	1	1	0	0
Clem'sen,p	0	0	0	0
Totals	38	10	24	13

Brooklyn.	AB	H	O	A
Phelps,c	3	1	7	0
Todd,c	2	2	4	0
Moore,rf	3	2	1	0
C'arart,3b	3	2	1	0
Camilli,1b	4	2	9	0
Phelps,c	1	1	7	0
Hamlin,p	4	1	0	1
Totals	30	17	72	10

*Batted for Mueller in eighth.
†Batted for Bauers in eighth.

Pittsburgh	0	0	2	1	0	0	1	0	0	—4
Brooklyn	1	5	0	0	0	0	5	3	x	—14

Runs—L. Waner, Klein (2), Sewell, Steinback (2), Lavagetto (2), Parks (2), Camilli (2), Phelps, Todd, Moore, Durocher, Hamlin. Errors—Camilli, Klein. Runs batted in—Klein (2), Vaughan, Pfetzer, Lavagetto (2), Cosearart (2), Parks, Camilli (2), Todd (2), Moore (2), Durocher (2), Phelps. Two-base hits—Klein, Brubaker, Phelps, Phelps, Durocher, Cosearart. Home runs—Lavagetto, Klein. Sacrifices—Hamlin, Todd. Left on bases—Pittsburgh, 9; Brooklyn, 7. First base on balls—Off Hamlin, 2; off Sewell, 2; off Clemensen, 2. Struck out—By Hamlin, 4; by Bowman, 2; by Clemensen, 1. Hits—Off Bowman, in 1⅔ innings; off Sewell, 7 in 5 innings; off Bauers, 1 in 1 inning; off Clemensen, 3 in 1 inning. Losing pitcher—Bowman. Time of game—Two hours 26 minutes.

The Majors

American League

Standing of the Teams

	W.	L.	Pct	G.B.
New York	54	23	.701	....
Boston	44	25	.638	6
Chicago	40	35	.533	13
Cleveland	40	35	.533	13
Detroit	39	37	.513	14½
WASHINGTON	33	47	.413	23½
Philadelphia	30	46	.395	23½
St. Louis	22	54	.289	31½

Yesterday's Results

WASHINGTON, 11; St. Louis, 9.
New York, 6; Detroit, 3.
Philadelphia, 7; Chicago, 2.
Only games scheduled.

Games Today

WASHINGTON at St. Louis.
Chase (4-10) vs. Lawson (1-4).
New York at Detroit.
Pearson (7-3) vs. Bridges (11-2).
Boston at Cleveland.
Ostermueller (5-1) vs. Allen (5-5).
Philadelphia at Chicago.
Caster (6-9) vs. Rigney (5-5).

Games Tomorrow

WASHINGTON at Chicago (2).
Philadelphia at St. Louis (2).
Boston at Detroit (2).
New York at Cleveland (2).

National League

Standing of the Teams

	W.	L.	Pct	G.B.
Cincinnati	45	27	.625	....
New York	41	34	.547	5½
Chicago	40	37	.519	7½
Brooklyn	36	34	.514	8
St. Louis	37	36	.507	8½
Pittsburgh	35	35	.500	9
Boston	34	39	.466	11½
Philadelphia	21	47	.309	22

Yesterday's Results

New York, 4; Cincinnati, 1.
Brooklyn, 14; Pittsburgh, 4.
Boston, 10; St. Louis, 4.
Only games scheduled.

Games Today

Cincinnati at New York.
Vander Meer (4-7) vs. Gumbert (11-2).
Pittsburgh at Brooklyn.
Klinger (7-9) vs. Casey (4-4).
Chicago at Philadelphia.
Dean (4-1) vs. Higbe (5-5).
St. Louis at Boston.
Bowman (4-2) vs. Sheffner (1-4).

Games Tomorrow

Chicago at Brooklyn (2).
Cincinnati at Boston.
St. Louis at New York.
Pittsburgh at Philadelphia (2).

Mako Defeated At Spring Lake

Spring Lake, N. J., July 14. (AP)—Gardner Mulloy of Coral Gables, Fla., scored a surprising straight set victory today over favored Gene Mako of Los Angeles, 6-2, 6-1, 6-3, to enter the finals of the annual Spring Lake invitation tennis tournament.

Mako, ranked third nationally, was seeded second behind defending titleholder Frank Parker of Pasadena, Calif., in the tournament.

The Florida youth, seeded third, entered the day's play with an injured ankle.

Mulloy now faces the winner of tomorrows' semifinal match between Parker and Johnny Doeg of Rumson.

If Smiles Decided P. G. A. Title It Would Be a Tie

Associated Press WIREPHOTO.

Byron Nelson (left), Reading, Pa., and Henry Picard (right), Hershey, Pa., wore these wide smiles after they won their way into the finals of the P. G. A. golf championships yesterday. They meet for the title vacated by Paul Runyan today

Helen Dettweiler and Marion Brown Win Golf Exhibition

Mrs. Walper, Miss Mapes Are Beaten

Woman Professional And Her Partner Win, 5 and 4; Helen Will Go on Tour of Links

Helen Dettweiler made the final appearance of her local exhibition tour yesterday at Washington Golf and Country Club, pairing with Middle Atlantic Champion Marion Brown to defeat easily the pro-amateur duo of Mrs. Leo Walper, District champion, and Virginia Mapes, driving range instructor, 5 and 4.

Miss Dettweiler's plans for the two months include a trip to southern Virginia next week and then a series of exhibition matches with a fellow pro, Helen Hicks Harb, in the New York area, in addition to a tournament or two.

The business-woman golfer needed par on the last two holes for a 74, and Dorothy White Nicholson's course record but she chipped her second shot in the ditch on the seventeenth and took 5 on the eighteenth to post an unofficial 76.

Misses Dettweiler and Brown proved far too strong for the other team, taking a 5-up lead on the first nine with a 35 best ball, even par, and coming back in 38. Miss Dettweiler birdied both the par 5 holes and had nines of 37-39. Miss Brown had 79, Mrs. Walper 84 and Miss Mapes 86, all the scores including several generously conceded putts.

The Mapes-Walper team won only one hole, the fifteenth, where Mrs. Walper played a great second shot and was down in two putts for a par. Miss Dettweiler followed the golf with a shot-making exhibition and a talk on the fine points of the game.

Mrs. Hahn Wins Al Sigmund Cup

Mrs. Gilbert Hahn won the Al Sigmund Cup at Woodmont, completing the 36-hole tourney with a net score of 165. The winner had 97-14—83 the first day and 96-14—82 yesterday.

Low gross went to Mrs. Ralph Goldsmith with 96-94—190, while Mrs. L. Schloss captured second low net with 105-18—87, and 98-18—80—167.

INDIAN SPRING

Mrs. H. O. Porter won low net in the selective holes' event yesterday at Indian Spring with 49-11—38, while Mrs. C. P. Medley was second, 48-7—41, and Mrs. R. C. Dunbar had low putts—26.

The guests were led by Mrs. J. F. Cramer, Manor, 46-8—38, with Mrs. Ellen Harris, Beaver Dam, second, 44-5—39, and Mrs. Gale Pugh, Manor, low putts with 30.

Homers Help Ross Defeat Chisox, 7-3

By the Associated Press

Chicago, July 14.—The Philadelphia Athletics pulled the White Sox back into a third-place tie with the idle Cleveland Indians today by beating Chicago for a second straight time, 7 to 3, on home runs by Frank Hayes and Sam Chapman.

The two homers accounted for five runs, Hayes' eight round tripper coming off Jack Knott with Bob Johnson on base to climax a four-run fourth after Wally Moses, Dick Siebert and Johnson each doubled.

Chapman's eleventh home run, off Relief Pitcher Johnny Marcum, came after Siebert singled and Johnson walked in the ninth.

Coupled with the A's 12-hit attack was Lee Ross' seven-hit pitching. Going the route for the first time this year, Ross gained his second victory as against seven defeats.

Phila.	AB	H	O	A	Chicago.	AB	H	O	A
Moses,rf..	3	1	4	0	M.Hayes,2b	4	1	4	1
Ambler,ss.	3	0	1	4	Kuhel,1b..	3	0	6	1
*Dean....	1	0	0	0	Kreevich,cf	5	0	8	0
Ne'some,ss	0	0	0	1	Radcliff,rf.	4	0	2	0
Siebert,1b.	5	3	11	1	Walker,lf..	4	2	1	0
Johnson,lf.	4	3	3	0	Appling,ss.	3	1	2	1
F.Hayes,c.	5	1	0	1	McNair,3b..	3	0	2	2
Chap'an,cf	5	1	6	0	Tresh,c...	3	2	2	0
Nagel,2b..	5	1	1	2	Knott,p...	1	0	0	2
L'riani,3b.	4	1	0	1	†St'bacher	1	0	0	0
Ross,p....	3	1	1	2	Marcum,p..	2	1	0	1
Totals..	38	12	27	12	Totals..	33	7	27	8

*Batted for Ambler in eighth.
†Batted for Knott in fifth.

Philadelphia	0	0	0	4	0	0	0	0	3	—7
Chicago	0	0	0	1	0	0	1	0	1	—3

Runs—Moses, Siebert (2), Johnson (2), F. Hayes, Chapman, Kuhel, Appling, Tresh. Error—Kreevich. Runs batted in—Siebert, Johnson, F. Hayes (2), Chapman (3), Walker, Marcum, Kuhel. Two-base hits—Moses, Siebert, Johnson, Walker. Home runs—F. Hayes, Chapman. Stolen base—Kuhel. Sacrifices—Ambler, Ross, McNair, Kuhel. Left on bases—Philadelphia, 10; Chicago, 10. First base on balls—Off Ross, 8; off Knott, 2; off Marcum, 2. Struck out—By Marcum, 2. Hits—Off Knott, 7 in 5 innings; off Marcum, 5 in 4 innings. Losing pitcher—Knott. Umpires—Summers and Kolls. Time of game—Two hours 20 minutes.

Wright's Home Run Wins for Nats, 11-9

NATS, from Page 12.

with one out, Welaj banged a triple off the wall in right center to score him. Then it was that Estalella swatted a 374-foot homer to the stands in right center and scored behind Welaj.

Haynes, who was moving along nicely with a shut-out performance for five innings, lost his lead in the seventh. He yielded three hits and four runs. He walked Heffnerm, pitched a double to Laans, purposely passed McQuinn to fill the bases, and then saw the tying run score on Clift's single. Gallagher's long fly to Estalella and Hoag's single produced three more runs.

In the eighth, Berardino doubled to left and Heffner singled to give the Browns their 9-5 advantage which, it developed, wasn't sufficient to withstand the Nats in the ninth.

Tilden and Budge Score in Pro Tennis

Manchester, England, July 14. (AP).—Bill Tilden and Don Budge scored victories in a series of professional tennis matches today.

Tilden beat Ellsworth Vines 7-5, 6-1 and Budge trimmed Lester Stoefen, 7-5, 6-2. In the doubles Budge and Stoefen defeated Tilden and Vines 6-1, 4-6, 6-4.

Defending Champions Drill for Sunday's Canoe Regatta

Post Staff Photo

A favorite in the annual Middle States Regatta Sunday on the Potomac will be this four-man double-blade crew from the host Washington Canoe Club which will defend its championship. Front to rear—Bill Herman, jr., Elby Trilling, Ken Romjue and John Long (subbing for Harry Knight)

Bees Rally To Conquer Cards, 10-4

Lanning's Relief Job And 15-Hit Attack Wipe Out 2-0 Deficit

By International News Service.

Boston, July 14.—Boston's Bees today combined a 15-hit assault with Johnny Lanning's capable relief twirling to pound out a 10 to 4 victory over the St. Louis Cardinals.

St. Louis scored two in the first inning and Boston came back with six, both starting hurlers, Lou Fette for the Bees and Bill McGee for the Cards being routed in this frame. Fette was yanked after he was rocked for two tallies by the first four batters. Lanning came in and gave five hits the rest of the way, one of them Johnny Mize's eighteenth homer of the season.

Boston had three runs off McGee when Paul Dean came in and was clouted for a homer by Al Lopez with two on base. When Lanning doubled, Shoun replaced Dean.

The Bees reeled off three double plays to raise their season's total to 101.

St. Louis.	AB	H	O	A	Boston.	AB	H	O	A
J.M'rtin,3b	1	0	0	1	Garms,rf..	4	1	2	0
Weiland,p.	0	0	0	0	Hassett,1b.	4	3	12	0
Brown,2b..	4	1	2	2	Si'mons,lf.	4	2	1	0
Sl'ghter,rf	3	0	4	0	Outlaw,lf..	0	0	0	0
Mize,1b..	4	2	8	0	West,cf..	3	2	2	0
M'dwick,lf	3	1	1	0	Cooney,cf..	1	1	2	0
Padgett,c.	3	1	5	0	C'inello,2b.	5	2	2	4
Moore,cf..	1	0	1	0	Majeski,3b.	3	0	0	0
King,cf..	3	1	3	0	W'rstler,3b	1	0	1	3
Myers,ss..	3	1	0	4	Miller,ss..	5	1	2	5
McGee,p..	0	0	0	0	Lopez,c.	4	1	3	1
Dean,p..	0	0	0	0	Fette,p..	0	0	0	0
Shoun,p..	2	0	0	0	Lanning,p..	4	2	0	1
G'ridge,3b	2	0	0	1					
Totals..	29	7	24	8	Totals..	38	15	27	14

Boston	6	1	0	1	2	0	0	0	x	—10
St. Louis	2	0	0	1	0	0	0	1	0	—4

Runs—J. Martin, Brown, Mize, Padgett, Garms (2), Bassett (2), Simmons (2), Cuccinello, Miller, Lopez, Lanning. Errors—J. Martin, Padgett. Runs batted in—Brown, Slaughter, Myers, Mize, West, Cuccinello (2), Miller, Lopez (3), Hassett, Simmons. Two base hits—Mize, Padgett, Lanning, Simmons, Cuccinello. Three-base hit—Brown. Home runs—Mize, Lopez. Stolen base — Warstler. Sacrifices — Slaughter, Myers, West. Double plays—Myers, Brown and Mize; Cuccinello, Miller and Hassett; Warstler and Hassett; Lopez, Miller and Hassett. Left on bases—St. Louis, 5; Boston, 10. Bases on balls—off Mcgee, 2; off Shoun, 2; off Weiland, 1; off Fette, 1; off Lanning, 4. Struck out—by Mcgee, 1; by Shoun, 4; by Lanning, 2. Hits—off McGee, 2 in ⅔ innings; off Dean, 2 in 0 innings; off Shoun, 9 in 5⅓ innings; off Weiland, 2 in 2 innings; off Fette, 2 in ⅓ innings; off Lanning, 5 in 8⅔ innings. Winning pitcher—Lanning. Losing pitcher—McGee. Umpires—Campbell, Stark and Goetz. Time—2:07. Attendance—1,831.

Yorks Want Infielder

A good infielder, 19 years of age or under, can get a playing berth with the York Haberdashers if he calls Manager Paul Akers, at Atlantic 6948.

Washington Club Canoemen Hold Last Drill for Races

Strong Array of Crews Winds Up Practice For Annual Middle States Regatta

The racing crew of the Washington Canoe Club went through its last training session yesterday for the annual Middle States regatta which will bring American Canoe Association paddlers from New York, New Jersey and Pennsylvania to the Capital tomorrow.

Modestly claiming "an array of stars outshining a Hollywood premiere" will be on hand when the races and aquatic events open at 10 a. m., Canoe Club officials sent their paddlers through a stiff workout on the course above Key Bridge.

"Get out there and pull, boys, and I don't want to catch any of you in the water," Harry Knight, trainer of the crew, instructed. A veteran of more than 25 years in the canoe paddling business, Knight explained that the crew members are forbidden to swim for two weeks before a race as swimming softens up the muscles.

The local fellows will be seeking to down the present national champions in the tandem single-bladed event, Stanley Cimkowski and Frank Frick, of the Cacawa Canoe Club of Philadelphia.

Highlight of the affair tomorrow will be the canoe-tilting competition. Bill Havens, jr., of the Washington club, holds the national championship and will have his father as his partner when he meets Adolph Springle, of the Viking Canoe Club, of Hackensack, N. J., champion tilter of the Atlantic division.

The local club's senior four-man double-blade crew is headed by Knight, an Olympic canoe racer in 1924, and includes Ebby Trilling, Bill Havens, jr., and Ben Romjue. This crew won the Middle States event last year. Ward Fleharty and Billy Johnson, Middle States and national champions in the tandem single-blade event last year, carry the hopes of the local club for additional points.

New Sandlot Team Hurls Open Challenge

Under the sponsorship of several Georgetown merchants, a new sandlot ball club reared its head last night at the home of Sam Edmonston, former Georgetown U. athlete. It is composed of such stars of the local universities and high schools as Bernie and Bucky Buscher, Bill Hawksworth, Bill Edmonston and Benny Winestein.

By way of starting its career with a bang, the club immediately hurled a blanket challenge at all unlimited teams in Washington, excepting, of course, the Senators. The elder Edmonston will manage and receive calls from "takers" at Potomac 4351.

Jack Cooper Sets Mark in 'Graw Races

By the Associated Press.

Havre De Grace, Md., July 14.—It took a 62-year-old veteran, Jack Cooper, of Kansas City, Mo., to show the youngsters high speeds today at the Havre De Grace Yacht Club's tenth annual regatta.

Cooper, a world's record holder for 225-cubic-inch hydroplanes, capped the first day's program with a mile speed trial down and back for an average on the straightaway route of 85.511 miles an hour.

His sleek streamlined Tops III was a bare .412 mile an hour off the world one-mile record now held by George Cannon, set January 16, 1939, at Rock Ledge, Fla.

Minor League Results

INTERNATIONAL LEAGUE

Syracuse	020 000 00—2	8	2
Buffalo	001 010 01—3	7	1

Meola, Benge (7) and Warren; C. Smith and Savino.

Syracuse	000 300 011—5	6	1
Buffalo	000 010 002—3	7	4

Gee and Bottarini; Drake, Maglie and Helf.

Jersey City	001 000 001—2	4	0
Toronto	000 000 000—0	4	1

Vandenberg and Padden; Marchildon, Berly and Reiber.

Newark	100 110 011—5	13	3
Montreal	200 024 00x—8	13	0

Beggs, Beddingfield and Holm; Rogers, Grabowski, Wicker and Hartje.

Baltimore	000 020 020 00—4	10	0
Rochester	300 010 000 01—5	13	0

Reninger, Bruner and Warren; Johnson and Narron.

AMERICAN ASSOCIATION

Milwaukee	031 000 001—5	6	0
Toledo	000 000 020—2	9	1

Kimball and Hernandez; Hutchinson and Mackie.

Milwaukee	000 020 0—2	6	0
Toledo	000 000 1—1	2	2

Jungles and Hernandez; Barnes, McLaughlin (7) and Parsons.

Kansas City..	001 001 000 002—4	13	2
Columbus	000 101 000 000—2	6	1

Bruer and Riddle; Lanier, Fisher and Franks.

St. Paul	000 000 021—3	6	0
Louisville	000 000 000—0	2	0

Herring and Silvestri; Parmelee and Madjeski.

EASTERN LEAGUE (Night games)
Binghamton, 2; Springfield, 1.
Albany, 6; Hartford, 5.
Scranton, 6; Elmira, 3.
Wilkes-Barre, 13; Williamsport, 12.

THREE-EYE LEAGUE
Evansville, 1; Springfield, 6.
Decatur, 6; Bloomington, 2.
Moline, 7; Cedar Rapids, 6.

SOUTHERN ASSOCIATION
Little Rock, 5; Birmingham, 4.
Memphis, 10; New Orleans, 3.
Nashville, 7; Chattanooga, 1.

PIEDMONT LEAGUE
Charlotte, 4; Durham, 2.

One Ace That Won't Be Jeered

So the boys in the locker room would believe the tale of his hole-in-one, Chester B. Goolrich, jr., of Fredericksburg, Va., had this picture taken after his effort on the 128-yard hole of the Mannsfield Hall Country Club. The ball is resting between the flag and the side of the hole. Goolrich's 7-iron, with which he made the shot, is also seen

Man of the Month

By Walter Johnson.

(WJSV-General Mills Broadcaster.)

Taft Wright forges into the lead in the Man of the Month contest for July, following his heroics at St. Louis yesterday. Points were distributed as follows:

To Wright, six points, because his pinch-hit home run with two out in the ninth and two on wiped out the Browns' lead and won the ball game for the Nats.

To Bobby Estalella, two points, because he made two of the Nats' hits, including a homer that put the Nats in the lead in the sixth inning.

To Johnny Welaj, two points, because he hit a triple that figured in two runs and because he drove in two important runs with a single in the ninth. The totals:

Taft Wright	18	Buddy Lewis	5
Cecil Travis	15	Ken Chase	4
Charley Gelbert	11	Rick Ferrell	4
Dutch Leonard	10	George Case	4
Buddy Myer	9	Jake Early	3
Johnny Welaj	9	Bobby Estalella	3
Joe Krakauskas	8	Mickey Vernon	2
Sammy West	7	Tony Giuliani	2
Jim Bloodworth	7	Joe Haynes	2

Spring Hope Wins 2 Blues At Washington

Mrs. J. H. Whitney's Entry Certain to Be Contender for Title

By Anne Hagner

Washington, Va., July 14.—Spring Hope, smooth-fencing brown mare from the stable of Mrs. John Hay Whitney, won two blue ribbons in the opening session of the two-day Rappahannock Horse Show today.

Spring Hope's victories, annexed in classes for lightweight hunters and hunters over the outside course, indicate that she will be high in the running when the championship rosettes are dealt out at the end of tomorrow's events. Her present form netted her the Culpeper tricolor last week and a reserve ribbon at the Washington Horse Show in June.

District of Columbia entries were a trifle bothered when the law of gravity exerted itself three times to keep them out of the ribbons. The first spill came when Margaret Cotter's usually consistent Rocksie did not take off at a stiff fence on the outside course, sending both of them flying through space. Neither was injured, however, and the high-jumping son of Half Rock came back to win a blue in the open jumping sweepstake and a second in the class for open hunters.

The next two falls were taken by Betty Couzens from her toppy-looking chestnut, Repulsion, when he refused a fence on the outside course and another in the ring. The pair finished the day by taking a third in the hunter hacks, however.

Other high scorer during the day was Mrs. D. N. Lee's brilliant gelding, Glory Road, who took the model class and the road hacks, but was unable to score in jumping classes.

Jockey Don Meade In Trouble Again For Rough Riding

New York, July 14 (INS).—Don Meade is in another jam as a result of rough riding at Empire City today. His riding license was renewed by the Jockey Club last April after he had been on the ground for almost three years.

In the sixth race, in full view of thousands, Meade, riding Count Maurice down the home stretch, bumped into Captain James, throwing him against Copper Tube and unseating Jockey R. Dotter, who was thrown from Captain James as the latter stumbled.

A claim of foul, lodged by Dotter, was allowed and Count Maurice, after winning the race by a head from Copper Tube, was disqualified. Copper Tube, paying 11 to 5, was declared the winner.

Meade was roundly booed for his rough tactics.

'Y' Eagles Defeat Leaders; League in Tie

The Sunday School Junior Baseball League was thrown into a three way deadlock yesterday when Salvation Army, the leader, was shutout by the Y. M. C. A. Eagles, 5-0.

Eagles.	AB	H	O	A	S. A.	AB	H	O	A
Blue,cf....	3	0	1	1	Young,ss...	3	1	3	2
Boback,rf..	4	2	0	1	Jones,cf...	3	0	1	1
Chew,c....	4	1	6	3	Wilk'son,rf	3	1	0	0
Mitchell,ss.	4	1	0	1	Th'pson,c..	3	0	2	4
Karas,3b..	3	1	1	2	Beck,3b....	1	0	0	1
L'pkin,1b..	2	0	10	2	Carter,3b..	2	0	1	0
Sh'aker,2b.	3	0	2	1	Abner,1b...	2	0	8	2
Jeffries,lf.	3	0	1	0	Sullivan,lf.	2	0	1	0
Brewer,p..	1	0	0	0	Wood,2b...	2	1	4	2
					Hilleary,p..	2	0	1	0
Totals..	27	5	21	11	Totals..	23	3	21	12

Y. M. C. A. Eagles......	0	2	0	1	0	0	2	—5
Salvation Army	0	0	0	0	0	0	0	—0

Errors—Hilleary, Beck. Two-base hit—Boback. First base on balls—Off Hilleary, 4. Struck out—By Brewer, 6; by Hilleary, 4.

U. S. Gov't League

Treasury.	AB	H	O	A	Gas Light.	AB	H	O	A
W'dsor,2b.	5	1	5	4	Kidwell,3b.	4	2	2	1
Jones,3b..	5	1	1	3	Bradock,ss.	5	1	1	4
Owen,rf...	4	0	1	0	Buscrer,cf..	5	0	1	0
Chilcotte,c.	4	1	2	3	Clark,1b...	4	1	12	0
Lynch,lf...	4	1	0	0	DeMott,lf..	5	1	1	0
Kramer,cf.	3	0	4	1	C'coran,2b.	4	2	2	6
Malm,1b..	3	2	13	2	Putman,rf.	4	1	1	0
Miller,ss..	3	1	0	2	Long,c.....	1	0	4	0
Clark,p....	4	0	1	2	Porter,p...	4	1	0	3
*Hunter..	0	0	0	0	Cri'fulli,c..	3	1	3	0
Totals..	35	7	27	17	Totals..	39	10	27	14

*Hunter ran for Clark in the ninth.

Treasury	1	0	1	0	0	0	2	1	0	—5
Gas Light	1	2	0	1	1	0	1	0	0	—6

Runs batted in—Kidwell (2), Busher, DeMott, Putman, Long, Jones, Lynch, Kramer, Malm, Miller. Errors—Miller (3), Bradock (2), DeMott (2), Jones, Windsor.

Willie O'Steen, Stocklinski Tennis Choices

Favored in Public Parks Championship Which Open Today; 66 Entered

Petite, hard-hitting Willie O'Steen and slender Ray Stocklinski of the steady "soft" game are strongly favored to retain their respective titles in the annual Public Parks tennis championships which open today on the courts at Sixteenth and Kennedy streets.

Stocklinski's task is expected to be considerably tougher than Miss O'Steen's, however, for there are 66 entries in the men's division and only 17 in the women's and he must also face a new threat in the improving junior Billy Turner, who is a newcomer this year to the Public Parks tournament.

Seeded below Stocklinski, in order, are Allie Ritzenberg, University of Maryland ace and co-Southern Conference doubles champion with Nathan Askin; Hugh Shelton, Billy Contreras, Joe Baker, Turner, John Smith and Tom Sherburne.

Ranked below Miss O'Steen, the new District champion and runner-up to Mary Cootes Belin for the City of Washington championship, are Charlotte Decker, former playgrounds champion; Mrs. Dorette Miller and Edith McCulloch.

Entries for the doubles tournament close at 6 o'clock this evening at The Tennis Shop and at the Rock Creek courts. Doubles play is scheduled to start tomorrow morning.

SCHEDULE FOR TODAY
MEN'S SINGLES

2 o'clock—Everette Burke vs. George Tolman, jr., Ray Stocklinski vs. R. Burgess, Jim Miller vs. Carroll Huls, John Curran vs. Harvey Kreusberg, George Stoner vs. Clarence Herreshoff, Tom Newcomer vs. Henry Watts, George Botts vs. Pat Deck, Ben Jaffe vs. Clay Johnson, Harold C. Larsen vs. Charles Lewis.

3 o'clock—Allie Ritzenberg vs. Martin Young, jr., Louis Lazar vs. W. Barth, Carl Paysen vs. Robert S. Loney, Carl Fontanini vs. Elwood Hoffecker, Spencer Howell vs. Tom Wadden, Frank Clark vs. Max Kay, Burton Smith vs. Walter Sodolski, Hugh Shelton vs. Norman Bernheimer, Louis Reznek vs. Robert Williamson, Bob Davison vs. Paul Falconer.

4 o'clock—John Andary vs. Aubrey Mattingly, Billy Contreras vs. Charles Mayer, Philip Narcus vs. John B. Waite, jr., Norris E. Ruckman vs. Abe Brooks, Joe Baker vs. John Hutchinson.

5 o'clock—Bill Livingston vs. Harry Brinkerhoff, Calvin H. Skaggs vs. John Reddy, John Smith vs. David Kay, Chandler Brossard vs. Joseph Reiss, Charles W. Hackney, jr., vs. George Herbert, C. J. Ackerman vs. winner of Burke-Tolman match, Judge Landers vs. winner of Stocklinski-Burgess match.

Capt. Tom Sherburne vs. R. L. Willis, Billy Turner vs. Robert Threadgill, and Walter I. Myskowski vs. J. W. Wilson play Sunday morning.

WOMEN'S SINGLES

2 o'clock—Charlotte Decker vs. Eleanor Voith.

4 o'clock—Ann Bouic vs. Elizabeth Sowers, Edith McCulloch vs. Roselyn Pope, Joan Bransford vs. Kathleen Klotz, Ann Vlasak vs. Mary Deck, Dorette Miller vs. Kay Baker.

5 o'clock—Willie O'Steen vs. Evelyn Hart, Hazel Bishopp vs. Johanna Zetlmeier.

Airport Tank Meet Brings June Stan Back Into Action

June Booth Stan, comely George Washington University student, who has not participated in local swimming meets for more than a year, will return to competition on Monday night in the Airport Pool meet. Mrs. Stan informed Hardy Pearce, manager of the Airport Pool, yesterday that she had decided to campaign actively again, and that was to be the first test.

She is entered in the 60-yard backstroke event, one of the three races open to women. Mrs. Stan has held both indoor and outdoor District backstroke titles, and she is expected to finish well up among the leaders in the Airport meet.

She is the outstanding entrant from the Shoreham Club, which has entered five girls in various events.

Jimmy's Ten Wins, 1-0, Challenges Tru-Blu

Paul Grace and Billy Burke pooled their pitching and hitting yesterday to lead Jimmy's Northeast Restaurant to a 1-0 shutout of Variety Club in a Sherwood Softball League game.

Grace allowed only one hit and Burke drove in the winning run. Jimmy's, first half champion of the league, issues a challenge to Tru-Blu.

Benefit for Bost

Pepsi-Cola and Arlington Indians, two strong unlimited nines, have a doubleheader date for Sunday on the Beltsville diamond at 1:30 p. m. The game will be a benefit for Holland Bost, the Drinkmen's star shortstop, whose collarbone was fractured in a recent clash. All proceeds will be used to defray the infielders hospital expenses.

Toast of the Sandlots

Tommy Doonis

Sending a comparative youngster like Doonis to the mound last week against Heurich Brewers, the toughest team in the Industrial League, may have seemed foolhardy, but Manager George Russell, of Russell Motors nine, knew what he was doing. Chances of the Motormen taking an important lead over other league teams depended on the game, yet Russell took the chance.

Doonis, won, in the best storybook manner. He allowed only six hits in the process. It was the second time this year he had tripped the Brewers, the other being a shutout in the first-half scramble. His victories, incidentally, represent Russell Motors' only triumphs over its bitterest rival this season.

A year short of voting age, Doonis hurls with the control of an older head at the game. Says he depends on speed, but control of that speed is what has made his combined record with Russell and Virginia Red Sox this year 11 victories and 2 losses. He belongs to the no-hit, no-run fraternity, having turned the trick for the Sox against Lionel A. C. in May.

First experience for the squatty righthander was gained under Charley Reynolds at Washington Boys Club. E. G. Foxley and "Rusty" Thompson carried on the good work at McKinley. The high spot of his scholastic career was The Washington Post All-High berth he was awarded in 1937, after four straight wins with the Maroons.

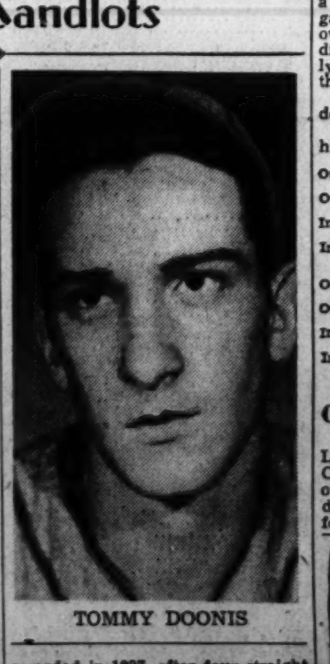

TOMMY DOONIS

BURNETT.

On the Line

With CONSIDINE

CONSIDINE

New York, July 14.—Strictly poisonal:

The moulting bird of peace may be a blessing to humanity but it's something of a pain to Art Rooney, owner of the Pittsburgh Pirates football team . . . For Whizzer White, Art's Yank at Oxford, has decided to stay abroad and snub the $7,500 which Rooney has offered him to play this season . . . He would have come back if the war looked as if it was about to start . . . That loud whirring sound you heard the other night was James E. Sullivan, the late-great A. A. U. official, revolving in his mausoleum . . . That was the night the A. A. U. permitted Glenn Cunningham and the Rideout twins to run a special mile as a side attraction for a Brooklyn night game.

Tony Galento's fee for refereeing boxing matches jumped from $0.00 to $1,000 per night, after being knocked out by Louis . . . His price for appearing on the Charlie McCarthy program would have been $5,000 if he had won . . . Tony, who is content that he'll knock out Louis if they ever meet again, has a new idea about his loss . . . "I'd 'a knocked the bum out in the first round if I hadn't thought of something, sudden," he says. "I stagger him with that left hook in the first round and I'm just about to follow up with the right when I figure he might cut me if I took a long swinging punch. So I tapped him a few times with my jab and alla va' sudden something warm begun running down in front of my eye, and he had cut me already."

Grippo's Hex Had Curve

The only player unanimously chosen on the All-America team which was picked by the coaches of the National Professional Football League—Dartmouth's Bob MacLeod—won't turn pro . . . The hypnotism which Jimmy Grippo practices on his pug, Melio Bettina, begins three or four days ahead of a fight . . . It's a mild steal from Coueism, for Jimmy keeps saying to his hairy guy, "you're going to be strong that night. You're going to hit harder than you've ever hit. You're going to be able to take it better than ever." . . . As it turned out Grippo's hex had a curve on it, and it hit the wrong guy . . . Bettina's noisy friends from Beacon (N. Y.), who gave him a brass-band welcome when he was introduced before the Conn fight, weren't sports enough to give him a good substantial yell for the game, if losing, fight he put up.

One of the best baseball stories in recent years, it seems to us, is the rise of Bucky Walters, of the Reds, to a point where he is now the leading pitcher in the National League . . . He was a hopelessly marooned third baseman with the Phillies when he changed positions and began his long, tough pull to the top.

Walper Wagers He Can Shoot 69 at Washington, Wins Bet

Middle Atlantic P. G. A. Champ Takes Eight On Par 4 Third Hole, but Sinks Five Birdies

Leo Walper made a few wagers he'd shoot a 69 yesterday at Washington Golf and Country Club, and after taking an eight on the par four third hole, won the bet.

The Middle Atlantic P. G. A. champion, playing with Al Houghton, was in the ditch twice on the third hole, with two penalty strokes, and finished with the big eight. From there in he didn't miss par on a single hole and dropped five birdie putts for the 69.

L. P. Smith scored a hole-in-one on the ninth hole of the Washington course, using a two-iron for the 193-yard shot. Smith was playing with Jack Pelton and L. A. Lawrence when he dropped the first perfect shot of his career.

Club President Col. C. B. Garnett will meet M. E. Horton in the feature of the intraclub match between R. E. Hotze's Moaners and L. Franklin's Boasters today at Washington.

The lineups: 1:30—Ralph Fowler and H. J. Webb (M) vs. D. C. Freshman and J. B. Powell; 1:35—Al Leverty and Ray Moorman (M) vs. A. T. Hester and V. B. Huffman; 1:40—F. W. Stricklin and H. T. Nuttycomb (M) vs. J. E. Myers and W. P. Persons; 1:45—H. T. Ricketts and Jack Mason (M) vs. W. B. Stringham and H. F. Ashton; 1:50—M. E. Horton and R. E. Hotze (M) vs. Col. C. B. Garnett and O. Franklin; 1:55—Guy Chase and Ed Fay (M) vs. J. C. Palmer and J. B. Skinner.

Eight Centers Have Chance For Net Title

Hopes of seeing their representatives capture the Department of Playgrounds annual senior girls tennis title were still bright for eight recreational centers yesterday as the tourney reached the quarterfinal rounds at Chevy Chase with each survivor from a different playground.

Shirley Coombs, the little Happy Hollow netter given one of the best chances to win the crown, led the day's matches with a 7-5, 6-3 victory over Burroughs' Vivian Yobst. Another Burrough's lass, Roselyn Pope, also fell by the wayside when she faced Janet Fitzwater, of Garfield. The scores were 7-5, 6-4.

It remained for the last match of the day to furnish the most excitement. Dorothy Blake was the eventual winner, but not until Quinnette Herbert had run the first set to 22 games, and had hung on in the second set only to be beaten finally, 12-10, 6-3. Park View's Mary Gray had little trouble in her match with Jean Lohr, of Garfield, winning her way to the quarters, 6-1, 6-4.

Yesterday's matches closed out the week's activity, the quarterfinals being listed for Monday at Chevy Chase starting at 2 p. m.

Monday's Schedule

Lynda Branham vs. Jean Echols; Winnie Lake vs. Betty Jacobs; Janet Fitzwater vs. Shirley Coombs; Mary Gray vs. Dorothy Blake.

Australians Lead In Davis Cup Play

Long Beach, Calif., July 14 (U.P.)—The Australian Davis Cup squad today defeated the Philippine Island team in straight sets in the first singles matches of the North American zone semifinals.

Adrian Quist, No. 2 ranking Australian amateur, swamped Amada Sanchez, 6—1, 6—2, 6—2, in the opening match. Jack Bromwich pounded out a narrow 8—6, 9—7, 6—3 victory over the fleet Felicisimo Ampon in the second match.

Redskins Receive Manton's Contract; Salary Terms O.K.

Tillie Manton, place-kicking specialist, yesterday signed a contract with the Redskins for the 1939 season. In a letter from his Fort Worth, Tex., home, Manton advised General Manager Jack Espey that salary terms were satisfactory.

Purchased from the New York Giants shortly after the start of last season, Manton kicked an important field goal in the Redskins victory over Pittsburgh. He is 26 years old, entering his fourth year as a pro, and was a teammate of Sammy Baugh's in the Texas Christian U. backfield. As a pro, he compiled a record of 27 consecutive extra points after touchdowns.

Picard, Nelson In P.G.A. Finals

P. G. A., from Page 12.

He took only 100 shots for the 28 holes he played today.

Dick Metz contributed an item of sportsmanship to the tournament at the fifth hole of his afternoon battle against Picard when Picard, rummaging through his golf bag in search of a pitching club, discovered a strange niblick. The strange club gave him a total of 15 sticks, one over the legal limit. The penalty is disqualification. Picard immediately told Metz about the club, denying that it belonged to him.

"You can do anything you want to do about it," he invited Metz.

"The hell with it," Metz said, a 1 hit a shot up on the green.

Nelson—
Out.......... 4 3 3 4 3 2 5 4 4—32
Harrison—
Out .... 4 4 3 5 4 3 4 4 4—35
Nelson—
In 3
Harrison—
In 3
(Nelson wins, 9 and 8.)
Picard—
Out .... 4 4 3 4 3 2 4 4 4—32
Metz—
Out .... 4 3 3 5 4 3 3 4 3—32
Picard—
In .... 3 5 5 4 4 5 4 3 4—37—69
Metz—
In .... 4 4 6 3 4 4 4 2 4—35—67
(Picard wins, 1 up.)

Cardinals Win

Despite six errors behind him, Lefty Mumford, of the Anacostia Cardinals, won an 8—6 decision over Rollins Athletic Club yesterday at Fairlawn. He gave up only four hits.

SEAT COVERS
FOR ALL POPULAR CARS
CREEL BROTHERS
1811 14th ST. N.W.

Chance Queen Captures Williamsport Purse at Hagerstown

Two Jockeys Are Injured In Bad Spill

Fowler and Miller Hurt in Seventh Race; Charming Boy Takes Second in Feature

By Walter Haight

A Staff Correspondent.

Hagerstown, Md., July 14.—Chance Queen, a combination of War Admiral and Seabiscuit when she won three races at Wheeling, transferred her speed to this track and carried the colors of J. McNamara to an easy victory in the Williamsport Purse, outstanding event on the "fish day" program here.

In the stretch, Sea Finn bore out and appeared to interfere with Chilly Ebbie and Lady Cirek. Jockey W. Snyder, who rode Chilly Ebbie, claimed a foul against Sea Finn, but the stewards soon ordered the official sign displayed. Sea Finn was the favorite at a $4.30 mutuel.

Without as much as taking a deep breath this 6-year-old daughter of Chance Play galloped to the finish line six lengths ahead of the nearest opposition. Charming Boy, a speedster from Charles Town, was second, with Brain Child in third position in the field of seven going the Mason-Dixon course of slightly less than 5½ furlongs.

Jockeys George Miller and Tommy Fowler were injured as a spill marked the running of the seventh race. Miller suffered a broken arm and Fowler a broken shoulder as the horses, Choice Goods and Hagerstown Boy, went down at the paddock turn soon after the start of the mile and a sixteenth event. Both boys were taken to the Hagerstown General Hospital for further examination.

The field was closely packed going into the turn and Choice Goods, Fowler's mount, appeared to stumble and fell. Hagerstown Boy tripped and sprawled over the fallen horse.

Sea Finn, the ultimate winner, narrowly avoided the accident and went on to get to the top under the handling of Jockey Leon Garrett.

Chance Queen, which has seen much better racing days, turned in time of 1:08 2-5 over a heavy track. A terrific storm early this morning turned the oval into a sea of mud and it was sticky and holding during the program. The winner was heavily backed and paid a mere $3.90 mutuel.

Hillcrest Drills

Hillcrest Athletic Club will hold a practice session and tryout of new players at Fairlawn No. 2 at 3 p. m. Anyone wishing a game for Sunday may arrange same by calling Atlantic 5524.

Scholl's Girls Win

Softball girls of Scholl's Cafeteria continued their victory march yesterday with a 27-to-0 shutout over Farm Credit Administration. The winners had 28 hits against two for the losers.

Empire City

Entries

FIRST RACE—Five furlongs; purse, $1,000; maidens; for 2-year-old fillies.
4 Boola Brook .116|1 *Red Meadow 111
5 Lets Dine .....116|2 Witchlike 116
6 The Knife .....116|3 *True Call 111

SECOND RACE—About six furlongs; purse, $1,000; claiming; for 3-year-olds and upward.
7 Escohigh ....112|1 *Eldee 112
8 Banner Girl 105|2 St. Anna 108
9 *Foggy Day ....105|3 †Royal Taste ...111
10 *Jack Fly .....108|4 Elwawa 113
11 State Witness 113|5 *City Judge 101
12 Ready-About 101|6 †Mike's Grace .101
†W. H. Gallagher-M. J. McDonough entry.

THIRD RACE—(Division of first): five furlongs; purse, $1,000; maidens; for 2-year-old fillies.
4 Thorn Apple ..111|1 Trapeze Artist 116
5 Spirited ......116|2 Grand Gala ..116
6 Headtide ......116|3 Lady Beware .116
7 Wait For Baby 116|

FOURTH RACE—About six furlongs; purse, $1,000 added; the Katonah Handicap; class D; for 3-year-olds and upward.
4 †Bold Turk ..112|1 Highomar 112
5 Play Gold ....111|2 †Deep End 122
6 Clap In ....102|3 Spillway 109
7 Shoulder Arms 114|
†Paragon Stable entry.

FIFTH RACE—One and one-eighth miles; purse, $10,000 added; the Empire City Handicap; for 3-year-olds.
6 Porter's Mite 115|1 Pontius 107
7 †Invader .....108|2 Lovely Night ..116
8 Tiberius ......107|3 Volitant 117
9 Hash ....115|4 †Brazado 109
10 H'her Broom 116|5 Ariel Toy 110
†Mrs. P. Corning-King Ranch entry.

SIXTH RACE—One and one-sixteenth miles; purse, $1,200 added; the Pocantico Handicap; class C; for 3-year-olds and upward.
5 Confiado ......115|1 My Porter 112
6 Bootless ....122|2 Be Quaint 105
7 Sickle T. ......117|3 Sceneshifter ...115
8 Birthday ....116|4 Rex Flag 118

SEVENTH RACE—One and one-sixteenth miles; purse, $1,000; claiming; for 3-year-olds.
4 *Miscompute ..108|1 Devil's Peak ..118
5 Pascua ....111|2 Albelad 118
6 Phenomenal ..111|3 *Silent Jim ...116
7 Slave Charm ..111|

EMPIRE SELECTIONS
1—The Knife, Witchlike, Boola Brook.
2—Escohigh, Elawaw, Foggy Day.
3—Spirited, Grand Gala, Lady Beware.
4—Deep End, Highomar, Shoulder Arms.
5—Volitant, Heather Broom Hash.
6—Bootless, Sickle T., Sceneshifter.
7—Phenomenal, Albelad, Devil's Peak.
Best bet—Volitant.
—Louisville Times (AP).

Results

FIRST—One and one-sixteenth miles; purse, $1,000; claiming; for 4-year-olds and upward.
Phara Frost, 108 (F. A. Smith) 8-1 3-1 8-5
Chief Mourner, 113 (Greco) 5-2 6-5
Kingsem, 113 (W. D. Wright) 1-1
Chateau La Garde, Bonny Clabber, Glisten, Sun Crax, Bright Chance, Flying Mint and Alanfox also ran. Time, 1:47 4-5.
SECOND—Six furlongs; purse, $1,000; for maiden 3-year-olds and upward.
Silver Flame, 111 (N. Wall) 8-1 3-1 6-5
Time Passes, 116 (H. Richards) ... 4-5 2-5
Bright Victory, 111 (R. Nash) 2-5
Chatabit, Peter Pine, Buddy Travers, Fair Alice and Noilip also ran. Time, 1:10 4-5.
THIRD—Six furlongs; purse, $1,000; for maiden 3-year-olds and upward.
Mr. Knick, 120 (Peters) 8-1 5-2 6-5
Don Pesos, 116 (James) 8-5 4-5
Sneaky Henry, 116 (Decamillis) 4-5
Flying Lancer, Quality Folk, Zodiac, Boy Plunger and Guitar also ran. Time, 1:10 4-5.
FOURTH—Five and one-half furlongs; purse, $1,000; allowances; for 2-year-olds.
Bimelech, 117 (F. A. Smith) ... 3-5 1-5 out
Last Frontier, 112 (Nash) .... 2-5 out
Big Flash, 112 (Clements) 7-10
Flying Duke and Port Wales also ran. Time, 1:06 2-5.
FIFTH—Six furlongs; purse, $1,000; claiming; for 3-year-olds and upward.
Roy T., 110 (R. Smith) 9-2 6-5 2-5
Irish Moon, 107 (P. Mills) 2-1 7-10
No Ending, 115 (F. A. Smith) 2-5
Sandy Hill, Orchids Next and Count Edward also ran. Time, 1:09 3-5.
SIXTH—One and one-sixteenth miles; purse, $1,000; claiming; for 4-year-olds and upward.
Copper Tube, 116 (Wall) 11-5 4-5 2-5
Kievex, 116 (Watters) 8-1 4-1
Jadaan, 116 (Dabson) 1-1
Clarion Call, Capt. James, Cuckoo, †Count Maurice and San Pietro also ran. Time, 1:47.
†Finished first but was disqualified.
SEVENTH—One and one-sixteenth miles; purse, $1,000; claiming; for 3-year-olds.
Red Time, 110 (Nash) 6-5 1-2 1-5
Pukaki, 112 (Meade) 2-1 4-5
Castwell, 117 (James) 7-10
Oak Apple, Spanish Dot and Silbouquet also ran. Time, 1:50 1-5.

Bing Had a Right to Sing the Blues

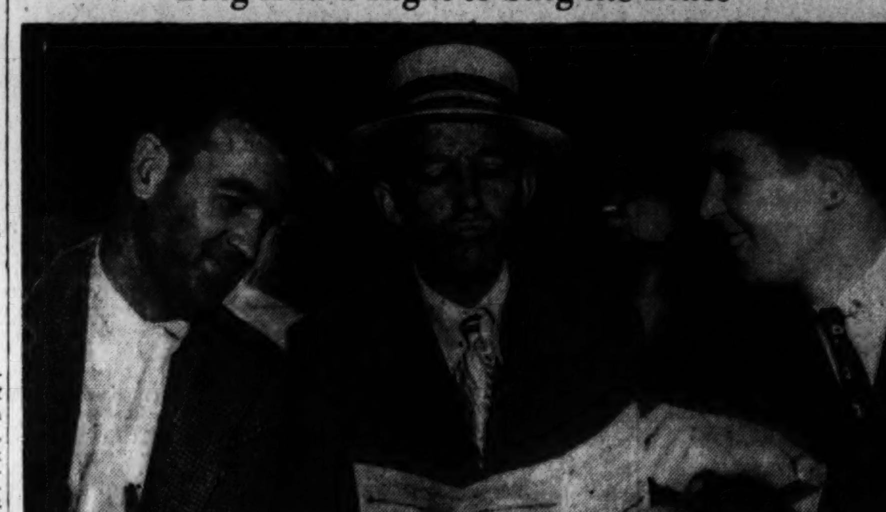

Crooner Bing Crosby (center) shown with his stables partner, Lin Howard (left) and Alfred G. Vanderbilt (right) had a wry face and little comment as he chalked down the name of Fighting Fox as winner of the $50,000 Massachusetts Handicap. The Crosby horse, Ligaroti, shipped from the Pacific Coast for the race, finished eleventh in a field of 12. Vanderbilt's Heelfly ran fifth

Chart of Hagerstown Races

FRIDAY, JULY 14, 1939.
(Compiled by Walter Haight.)
WEATHER, CLEAR. TRACK, HEAVY.

FIRST RACE—About 5½ furlongs. Purse, $400; claiming. For 2-year-olds. Start good. Won driving; place same. Went to post 2:13. Off 2:14. Winner, J. B. Belk's blk. f. (2), by Sir Walter—Madame Snob. Trained by owner. Value to winner, $275; second, $75; third, $35; fourth, $15. Time, 1:08 4-5.

Horses	Jockeys	Wgt.	Post	St.	¼	½	Str.	Fin.	Straight
SNOBBISH LADY	(Garrett)	113	8	3	1 1½	1 3	1 1½	1 1	$2.80
MOLASSES JULIA	(Hacker)	113	4	6	3 ½	3 1	2 ½	2	1.00
ENGLE'S CHARM	(Scocca)	110	3	2	5 ½	5 ½	4 1	3	4.15
TRAPSHOT	(Root)	113	7	4	2 1	2 1½	3 1½	4	19.05
BRIERLY	(W. Kirk)	108	2	7	6	6	6	5	21.70
CANWYN	(Miller)	113½	6	5	4 1	4 1½	7	6	31.45
KIN MAG	(Snyder)	107	5	1	7	7	5	7	55.50
VALE PLAIT	(Diliddo)	116	1	8	8	8	8	8	55.80

Two-dollar mutuels paid—SNOBBISH LADY, $7.60, $3.20, $2.50; MOLASSES JULIA, $2.40, $2.20; ENGLE'S CHARM, $2.60.

SNOBBISH LADY, sent through boldly on inside at first turn, took command to open good lead and was not seriously threatened thereafter. MOLASSES JULIA lacked early speed, worked way to contention and closed gamely. ENGLE'S CHARM gained gradually and showed good effort. TRAPSHOT set early pace, but went wide at first turn. CANWYN had to be taken up when cut off by SNOBBISH LADY at first turn. The others were not prominent.

SECOND RACE—About 6½ furlongs. Purse, $400; claiming. For 3-year-olds and upward. Start good. Won galloping; place driving. Went to post 2:48. Off 2:51½. Winner, J. Cugliotta's b. g. (6), by Scotch Broom—Sagacity. Trained by H. Beheler. Value to winner, $275; second, $75; third, $35; fourth, $15. Time, 1:26 3-5.

Horses	Jockeys	Wgt.	Post	St.	¼	½	Str.	Fin.	Straight
ITSIE BITSIE	(Treptor)	110	5	5	1	1	1	1	$1.80
KENNER	(W. Kirk)	110	7	3	3	2 ½	2 ½	2 ½	3.00
MISLED	(Root)	110	1	1	2	3	3	3	6.40
STAR TURN	(Balducci)	108	3	7	6	5	4	4	63.00
FRED'S WARNING	(Snyder)	113	4	2	5	4	5	5 ½	4.65
RADIAL	(Munos)	113	6	8	7	7	7	6	7.95
KILLY	(Garrett)	105	2	4	4½	6	6	7	27.15
SHEBANG	(Vesseli)	108	8	6	8	8	8	8	34.75

Two-dollar mutuels paid—ITSIE BITSIE, $5.60, $3.30, $2.80; KENNER, $3.90, $2.90; MISLED, $3.30.

ITSIE BITSIE came through opening along rail to take command in early stages, drew far out and was galloping at end. KENNER was hard ridden from start and had no excuses. MISLED was allowed to race in center of track. STAR TURN could not reach contention. FRED'S WARNING was not a factor.

Daily Double, Snobbish Lady and Itsie Bitsie, Paid $26.20.

THIRD RACE—About 6½ furlongs. Purse, $400; claiming. For 3 and 4-year-olds. Start good. Won handily; place same. Went to post 3:23. Off 3:24. Winner, P. Perez's b. f. (3), by Happy Time—White Glade. Trained by J. G. Davis. Value to winner, $275; second, $75; third, $35; fourth, $15. Time, 1:28.

Horses	Jockeys	Wgt.	Post	St.	¼	½	Str.	Fin.	Straight
BARRACA	(W. Kirk)	108	7	2	1	1 ½	1	1	$5.15
LADY TIMAROLE	(Snyder)	107	2	5	3	3	2	2	2.05
WALLI	(Palumbo)	110	8	1	2	2 ½	3	3	2.75
KISSIN KID	(Garrett)	112	6	7	8	8	4	4	3.25
GAME CHASER	(Vesseli)	103	1	3	6	6 ½	8	5	13.50
HEROMISS	(Munos)	108	3	8	7	7	6	6	72.20
JIMMY S.	(Holland)	114	5	6	5 ½	5	5	7	52.55
FLITTER STAR	(Churchill)	105	4	4	4 ½	4	7	8	43.75

Two-dollar mutuels paid—BARRACA, $12.30, $5.60, $3.90; LADY TIMAROLE, $3.40, $2.90; WALLI, $3.30.

BARRACA shook off early challenge of WALLI to get clear lead, saved ground and won in hand with speed in reserve. LADY TIMAROLE worked way to contention early, but was held safe while under drive at end. WALLI tired gradually. KISSIN KID, allowed to drop out of it early, closed full of run. FLITTER STAR had some early speed.

FOURTH RACE—About 5½ furlongs. Purse, $500. For 3-year-olds and upward. Start good. Won easily; place same. Went to post 3:58½. Off 4:00½. Winner, J. McNamara's ch. m. (6), by Chance Play—Crystal Queen. Trained by owner. Value to winner, $325; second, $100; third, $50; fourth, $25. Time, 1:08 2-5.

Horses	Jockeys	Wgt.	Post	St.	¼	½	Str.	Fin.	Straight
CHANCE QUEEN	(Snyder)	110	3	2	1 1½	1 1½	1	1	$0.95
CHARMING BOY	(Root)	115	2	6	4	2	2 ½	2	4.75
BRAIN CHILD	(W. Kirk)	108	4	1	5	3	3 ½	3	10.75
TAVERN	(Allagier)	112	6	3	2 hd	5	5 ½	4	6.00
ENTHUSIASM	(Garrett)	118	1	4	3	4	4	5	6.10
SYLVAINE	(Treptor)	108	5	7	7	7	7	6	31.60
TRAUMEREI	(Vesseli)	110	7	5	6	6	6	7	33.20

Two-dollar mutuels paid—CHANCE QUEEN, $3.90, $2.90, $2.50; CHARMING BOY, $4.20, $2.60; BRAIN CHILD, $3.20.

CHANCE QUEEN forged to front early, saved ground and won in easy fashion. CHARMING BOY, off poorly, closed some ground. BRAIN CHILD raced wide in early stages and weakened in closing test. TAVERN dropped back soon after start and failed to rally. ENTHUSIASM had some early speed. TRAUMEREI could not keep up.

Jones Lightning Eye Camera.

Trixie Lass, H. Allgaier up, noses out Trivet.

FIFTH RACE—One and one-sixteenth miles. Purse, $400; claiming. For 3-year-olds and upward. Start good. Won driving; place same. Went to post 4:33½. Off 4:35½. Winner, H. O. Wilt's ch. m. (6), by Petee Wrack—Morning Sunshine. Trained by W. T. Allen. Value to winner, $275; second, $75; third, $35; fourth, $15. Time, 2:00 2-5.

Horses	Jockeys	Wgt.	Post	St.	¼	½	¾	Str.	Fin.	Straight
TRIXIE LASS	(Allagier)	107	1	7	4 1½	2 ½	2	1	1	$9.00
TRIVET	(Palumbo)	115	6	3	3 ½	1	1	2	2	2.65
STEALING HOME	(Hacker)	108	2	4	2	3 1½	3	3	3	6.00
BEST POLICY	(W. Kirk)	110	8	1	1 ½	4	4 1½	4	4	4.05
TWO ACES	(Balducci)	108	4	5	6	5	5	5	5	6.80
DEEPWICK	(Holland)	118	7	2	5	7	6	6	6	7.10
BAV	(Garrett)	110	3	6	7	6	7	7	7	5.65

Two-dollar mutuels paid—TRIXIE LASS, $20.00, $8.20, $5.80; TRIVET, $4.20, $3.50; STEALING HOME, $6.30.

TRIXIE LASS, slow to begin, came around horses to engage TRIVET and came gamely in closing stages. TRIVET, close to pace of BEST POLICY and STEALING HOME, took command when they faltered, but could not resist winner while kept to hard drive. STEALING HOME forced pace of BEST POLICY and weakened. BEST POLICY quit. TWO ACES ran out badly at all turns.

SIXTH RACE—One and one-eighth miles. Purse, $400; claiming. For 3-year-olds and upward. Start good. Won driving; place same. Went to post 5:08½. Off 5:11. Winner, S. G. Bailey's ch. g. (8), by Donnaconna—Blink. Trained by J. G. Davis. Value to winner, $275; second, $75; third, $35; fourth, $15. Time, 2:08 4-5.

Horses	Jockeys	Wgt.	Post	St.	¼	½	¾	Str.	Fin.	Straight
HUPPY	(Snyder)	118	8	3	2	1 hd	1	2	1	$4.25
BIG MUM	(Munos)	109	2	4	3	2	3	1	2	29.15
MAD DASH	(Churchill)	108	1	1	1	3 1½	2 ½	3	3	1.50
BRIGHT LIGHT	(W. Kirk)	114	3	6	4	4 ½	4	4	4	2.30
OUR SHIP	(Holland)	114	6	5	5	5	5	5	5	39.70
HUSTLE HOME	(Treptor)	113	4	8	8	8	8	6	6	30.85
KRAKATOA	(Vesseli)	114	7	2	6	6	6	7	7	19.00
ROUGH PLAYER	(Diliddo)	118	5	7	7	7	7 ½	8	8	8.95

Two-dollar mutuels paid—HUPPY, $10.50, $5.20, $2.90; BIG MUM, $31.10, $11.40; MAD DASH, $2.50.

HUPPY, forwardly placed from start, gained lead second time around, was headed by BIG MUM approaching stretch and came out nicely in closing stages. BIG MUM, always close up, rallied when placed to drive to get to front, but weakened thereafter. MAD DASH set early pace and weakened badly. BRIGHT LIGHT, off well, saved ground, but stumbled and was held safe. OUR SHIP raced wide throughout. The others were badly outrun.

SEVENTH RACE—One and one-sixteenth miles. Purse, $400; claiming. For 3-year-olds and upward. Start good. Won driving; place same. Went to post 5:43½. Off 5:45. Winner, Miss L. Seay's b. m. (7), by Sea Rip—Daisy Finnegan. Trained by M. Johnson. Value to winner, $275; second, $75; third, $35; fourth, $15. Time, 2:00 4-5.

Horses	Jockeys	Wgt.	Post	St.	¼	½	¾	Str.	Fin.	Straight
SEA FINN	(Garrett)	114	1	5	2 ½	2 ½	2	1	1 ½	$1.15
CHILLY EBBIE	(Snyder)	109	6	3	1	1	1 ½	2	2	29.85
LADY CIREK	(Allagier)	108	2	8	5	4	3	3	3	4.45
CORA KAY	(W. Kirk)	114	5	1	3	5	5	4	4 ½	4.05
JUST MACY	(Vesseli)	114	8	7	4 hd	3 hd	4	4 ½	5	96.45
CHATTERDOO	(Holland)	114	4	4	6	6	Pulled up			12.10
CHOICE GOODS	(Fowler)	114	3	6	Fell					56.85
HAGERSTOWN BOY	(Miller)	114	7	2	Fell					8.60

Two-dollar mutuels paid—SEA FINN, $4.30, $3.20, $2.70; CHILLY EBBIE, $16.00, $6.50; LADY CIREK, $3.70.

SEA FINN, close up from beginning and barely escaping spill at first turn, took command over CHILLY EBBIE nearing stretch and bore out in front of CHILLY EBBIE and LADY CIREK in stretch. Jockey Snyder's claim of foul against winner was not allowed. CHILLY EBBIE set good pace and came again after being displaced. LADY CIREK worked way to contention on outside, but had to be taken up in stretch when cut off. CORA KAY was taken up when horses fell. CHATTERDOO was pulled up when blocked by fallen horses. CHOICE GOODS and HAGERSTOWN BOY went down at paddock turn.

Suffolk Downs

Entries

By the Associated Press

FIRST RACE—Six furlongs; purse, $1,000; claiming; for 4-year-olds and upward.
9 Ouragan ....116|1 *Idolatry 108
10 Celebrant ...113|2 *Quaternary ...108
11 *Darby Delt ..108|3 Nellie Mc. 108
12 *Scarlet O. ..108|4 *Heraldic 103
13 *Masked Gal 103|5 *Toni 103
14 Hastinola ....113|6 *Whooper 108
15 *Patch Pocket 108|7 *High Treason 108
16 Brierton ......118|8 *Little Mike ..113

SECOND RACE—One and one-sixteenth miles; purse, $1,000; claiming; for 4-year-olds and upward.
6 The Triumvir 109|1 *Out Teddy ...107
7 *P'era G'raud 110|2 *Nudge 103
8 L'Etoile ......113|3 *Brown Marvel 110
9 Inactive ......110|4 *Harrys Dream 102
10 B'ding Trades 115|5 Harpen Belle .113
11 Miss Pecan .113|

THIRD RACE—Six furlongs; purse, $1,000; claiming; for 3-year-olds and upward.
5 Posterity ....111|1 *Murph 110
6 *Terpsichore ..99|2 Slump 111
7 Teddy Patic ..113|3 Graustark 101
8 Marson ....113|4 *P'sey Begone 108

FOURTH RACE—Five furlongs; purse, $1,000; allowances; for 2-year-olds.
7 High Arch ....115|1 Gambit 118
8 *Ambuscade .110|2 Abbaside 118
9 *Onisac ....110|3 Smilin Jack ...118
10 Iron Bar .....115|4 *Vignette 110
11 *Palo Duro ..115|5 *Bright Trace ..104
12 Disraeli .....120|6 One O' One ...118

FIFTH RACE—Six furlongs; purse, $1,100; allowances; fillies and mares; for 3-year-olds and upward.
4 *†Alexandrine 106|1 *Rebearsal 115
5 *†Ghost Queen 115|2 *Rissa 106
6 Phara Belle ..101|3 Stage Beauty ..120
7 *Hazel F. ....99|
†Medway Stable entry.

SIXTH RACE—Five and one-half furlongs; purse, $10,000 added; the Mayflower Stakes; for 2-year-olds.
6 Flight C'mand 110|1 Pass Out 113
7 Deep Summer 107|2 One O' One ..110
8 Abrasion ......113|3 Smart Bet 110
9 Roman Flag 110|4 †Stagefright ..119
10 †Titilator .....107|5 Dos 119
11 Dodger ....107|
†H. P. Headley entry.

SEVENTH RACE—One and one-sixteenth miles; purse, $1,000; claiming; for 3-year-olds and upward.
4 *†Swahali ....110|1 *Trina 105
5 Cash O' Boy ..112|2 *Uneasy 113
6 *W'am Palmer 113|3 *Prince Derek 110
†Mrs. E. Denemark entry.

EIGHTH RACE—One and three-sixteenth miles; purse, $1,000; claiming; for 4-year-olds and upward.
4 *Last Scamp ..107|1 Some Boy 113
5 *Grand Duke .108|2 *Brandon P'nce 112
6 Peter Pumpkin 117|3 Turkish Brand 110
*Apprentice allowance claimed.
Weather, cloudy; track, sloppy.

SUFFOLK SELECTIONS
1—Brierton, High Treason, Scarlet O.
2—Building Trades, Power's Gouraud, Harry's Dream.
3—Terpsichore, Murph, Teddy Patic.
4—Disraeli, Smilin Jack, Ambuscade.
5—Stage Beauty, Ghost Queen, Phara Belle.
6—Roman Flag, Headley entry, Pass Out.
7—Prince Derek, Uneasy, William Palmer.
8—Peter Pumpkin, Brandon Prince, Grand Duke.
Best bet—Disraeli.
—Louisville Times (AP).

Results

By the Associated Press.

FIRST—Five furlongs; purse, $1,000; claiming; for 2-year-olds.
Blare, 117 (Seabo) 12.40 6.00 4.60
Panjab, 114 (W. Taylor) 7.80 6.00
More Sir, 115 (Krovits) 16.40
Phoebe Anna, Holophane, Proud Lass, Jacqueline High, Suprema and Brave Light also ran. Time, 1:01 3-5.
SECOND—Six furlongs; purse, $1,000; for maiden 3-year-olds.
Neon Light, 115 (J. Lynch) .. 7.80 4.80 3.80
Flying Jack, 115 (M. Berger) 18.60 9.80
Scarlet Raider, 115 (L. Ensor) 7.80
Fictitious, Weta, Easter Thorn, Marco, †Gennaro, Cut Emerald and †Crosse also ran. Time, 1:14.
†W. H. Laboyteaux entry.
THIRD—Six furlongs; purse, $1,000; claiming; for 3-year-olds and upward.
Dog Flower, 107 (E. Smith) .13.00 5.80 4.80
Count Cotton, 109 (W. Taylor) .. 4.60 3.20
Personable, 117 (Melbert) 4.00
Proud King, Broadway Juel, San Marino, Butterman, †Squawker, Pull o' Run, Flying Victory and †Dreel also ran. Time, 1:13 1-5.
FOURTH—Five furlongs; purse, $1,000; claiming; for 2-year-olds.
Miss Mogul, 115 (Berger) ... 7.40 3.20 2.60
Chanalis, 105 (W. Taylor) 3.20 2.60
Caffeine, 113 (Robart) 2.80
Honey Boy, Goodbye Peace and Sara Cash also ran. Time, 1:02 1-5.
FIFTH—One and one-sixteenth miles; purse, $1,100; allowances; for 3-year-olds.
Black Legion, 115 (W. Taylor)
6.40 3.80 2.40
Peterhof, 117 (Schmidt) 5.80 3.00
Chief Gamble, 117 (J. Adams) 2.40
Play Peace and Holton also ran. Time, 1:48 2-5.
SIXTH—One and one-sixteenth miles; purse, $1,000; claiming; for 4-year-olds and upward.
Saidona, 103 (Robart) 15.00 6.40 4.00
Rob C., 110 (McDonald) 4.00 3.00
Brass Monkey, 115 (Rosen) 3.80
Country Lass, Moralist, Western Run, Principessa and Phone also ran. Time, 1:49 3-5.
SEVENTH—One and one-sixteenth miles; purse, $1,000; claiming for 4-year-olds and upward.
Mattapony, 108 (W. Taylor) . 3.40 4.00 3.40
Wantarun, 107 (L. Hardy) 8.20 6.20
Blackbirder, 102 (Ashcroft) 5.20
More Poise, Upside Down, Royal Flight, Frang H. and All Agog also ran. Time, 1:48 4-5.
EIGHTH—One mile and 70 yards; purse, $1,000; claiming; for 4-year-olds and upward.
Reminding, 113 (E. Lee Blane)
8.60 3.80 2.80
Our Bud, 115 (Melbert) 3.40 2.80
High Tension, 118 (Polk) 3.20
Guild, Alpenglow and Knight Warrior also ran. Time, 1:47.

Conklin Selections

SUFFOLK DOWNS
1—Ouragan, Masked Gal, Toni.
2—Brown Marvel, Harpen Bell, Powers Gouraud.
3—Murph, Teddy Patic, Terpsichore.
4—Onisac, One o' One, Abbaside.
5—Stage Beauty, Phara Belle, Rehearsal.
6—Flight Command, Roman Flag, Dos.
7—Denemark entry, William Palmer, Trina.
8—Grand Duke, Peter Pumpkin, Brandon Prince.
Best bet—Grand Duke.
EMPIRE CITY
1—Witchlike, Let's Dine, Boola Brook.
2—Royal Taste, Escohigh, Banner Girl.
3—Grand Gala, Thorn Apple, Spirited.
4—Shoulder Arms, Paragon entry, Play Gold.
5—Volitant, Heather Broom, Porter's Mite.
6—Bootless, Rex Flag, Sickle T.
7—Miscompute, Phenomenal, Silent Jim.
Best bet—Witchlike.
DETROIT
1—Cactus Jack, Tacheone, West Sea.
2—Mannerly, Biography, Harper.
3—Golden Ariel, Sunwine, My Wo.
4—Miss Monoa, Cruising, Anna Grand.
5—Joe Greenock, Belle James, Dixiana entry.
6—Idle Elf, O'Bantam, Autograph.
7—Lady Flash, Noble Boy, Bomber.
8—Later On, Morris R., William V.
Best bet—Gyral.
LATONIA
1—Upsiala, Arianna, Gold Thorn.
2—Nemont, Gen. Greenock, Fylfot.
3—Air Line, Imeblue, Voniadale.
4—Taken, Three Bangs, Judge Leer.
5—Brown Moss, Blue Play, Heel Up.
6—Torchy, Dusty Dawn, Janice.
7—Cold Moon, Brown Comet, Betabit.
8—Ducah, Queen's Best, Paul T.
9—South Gallant, Feesie, Chenault.
Best bet—Torchy.

Detroit Entries

FIRST RACE—One and one-half miles; purse, $800; claiming; for 4-year-olds and upward.
5 Tote Board ..105|1 *Tacheone 108
6 Dear Me .....100|2 *Skipsea 101
7 Gyral ....110|3 West Sea 105
8 Mere Lassie ..105|4 *Gay Days 100
9 Cactus Jack ..105|

SECOND RACE—One mile and 70 yards; purse, $800; claiming; for 3-year-olds and upward.
7 Mannerly ....117|1 *Harper 112
8 Biography ....117|2 Wispy 112
9 Mint Flavor ..117|3 *B'dway Roxy 101
10 *Florid ....106|4 *S'circle Blaze 101
11 *Fez ....106|5 *Stingo 106
12 Long Face ...111|6 *Renaissance ..106

THIRD RACE—One and one-sixteenth miles; purse, $800; claiming; for 3-year-olds and upward.
5 *Golden Ariel 102|1 *Mokena 105
6 *Gala Nutter 105|2 *Slight Error ..102
7 *My Wo ....105|3 *Honey Chile ..110
8 Last Hop .....107|4 *Sun Wine 105

FOURTH RACE—Six furlongs; purse, $800; claiming; for 3-year-olds and upward.
4 Oddesa Lad ..111|1 *Cruising 104
5 Anna Grand ..108|2 Double Whisk .104
6 *Aureate .....104|3 Miss Monoa ...111

FIFTH RACE—Five furlongs; purse, $800; for 2-year-olds.
4 †Tough Hombre 111|1 ‡Dollar Bay ..116
5 †Ginger Ted ..111|2 Joe Greenock ..116
6 *Pari Ernest ..113|3 ‡Swing Band ..113
7 Belle James ..115|
†The Milky Way Farm entry.
‡Dixiana entry.

SIXTH RACE—One and one-sixteenth miles; the Mackinac Handicap; purse, $2,500 added; for 3-year-olds and upward.
3 Banner Man ..102|1 O'Bantam 106
4 Idle Elf ....102|2 Autograph 110
5 Show Up ......103|

SEVENTH RACE—Six furlongs; purse, $900; combination; for 3-year-olds and upward.
4 Likly Lad ....108|1 Roquill 103
5 *Bomber ....106|2 *Cooling Spring 97
6 Distract ....114|3 *Noble Boy 109
7 Lady Flash ...106|

EIGHTH RACE—One mile and 70 yards; purse, $800; claiming; for 3-year-olds and upward.
5 *Say When ..113|1 *Sympathizer ..113
6 *Vicuna ....98|2 *Incredible 108
7 *Prum ....111|3 Paralda 113
8 *Manhunt ....115|4 *Strange Times 108
9 *Gentle Kni'ht 113|

NINTH RACE—One and one-half miles; purse, $800; claiming; for 4-year-olds and upward.
5 William V. ...111|1 Later On 108
6 Black Sergeant 105|2 Parity 105
7 *Merne ....106|3 *Morris R. 106
8 Imperial High 106|4 White Bread ..105

DETROIT SELECTIONS
1—Cactus JJack, Tacheone, West Sea.
2—Biography, Renaissance, Wispy.
3—Mokena, Golden Ariel, Last Hop.
4—Cruising, Double Whisk, Oddesa Lad.
5—Dixiana entry, Belle James, Tough Hombre.
6—Autograph, Banner Man, O'Bantam.
7—Distract, Noble Boy, Bomber.
8—Prum, Strange Times, Paralda.
9—White Bread, Morris R., Imperial High.
Best bet—Distract.

Results

FIRST—Six furlongs; purse, $800; claiming; for 3-year-olds and upward.
Balance Step, 111 (Dupuy) 5.00 3.40 2.40
Poetic Prince, 116 (Page) 4.00 3.20
*Neat Play, 107 (Williams) 4.80
Transformed, Don Pancho, Miss Algy, *Imadonna, Cold Deck, Lady Patrol and High Color also ran. Time, 1:13 4-5.
*Field.
SECOND—Six furlongs; purse, $800; claiming; for 3-year-olds and upward.
Huen, 111 (Glaug) 9.00 4.00 3.00
Chosn, 102 (Atkinson) 5.80 4.00
Blakeen, 106 (Dupuy) 4.20
Oliver Twist, Shotty, Red Haste, Ellee, Lady Penn and Milady Cohort also ran.
THIRD—Six furlongs; purse, $800; claiming; for 4-year-olds and upward.
Gay Bubble, 104 (Prehm) .. 22.40 8.00 4.80
Sweeping Flame, 111 (Dupuy) 5.00 3.80
Dedication, 114 (S. Williams) 3.60
Hustle Along, Quick, Bojangles, *Semester, Just Imperial, *Miss Koo and Spey Crest also ran. Time, 1:13 4-5.
*Field.
FOURTH—Five furlongs; purse, $800; claiming; for 2-year-olds.
Gay Sallie, 108 (M. N. Gonzales)
7.20 3.60 2.80
Windsor Chief, 111 (Prehm) 3.20 2.60
*Patsy Supreme, 108 (Glaug) 8.00
Juanita J., Marliant, My Corinne, Rather, Congetta, Sidebyside and *No Go also ran.
FIFTH—Five furlongs; purse, $800; claiming; for 2-year-olds.
Wise Greenock, 116 (Tilden) 5.60 3.60 2.80
Airtight, 115 (Williams) 6.20 4.20
Entre Nous, 106 (Beasy) 5.80
Nick C., Toast, Wild Mute, Indian Penny also ran. Time, 1:00 3-5.
SIXTH—One mile and 70 yards; purse, $800; claiming; for 3-year-olds and upward.
Fancy That, 102 (Glaug) . 10.80 4.20 3.00
Butter, 103 (Dupuy) 4.60 3.40
Morris Griner, 108 (Williams) 3.00
Spirit Queen, Oddesa's Pride, Military also ran. Time, 1:43 4-5.
SEVENTH—One and one-sixteenth miles; purse, $800; claiming; for 3-year-olds and upward.
Scudder, 111 (M. N. Gonzales)
5.40 3.40 2.80
Lirma, 111 (W. Page) 6.00 4.00
Blind Sage, 111 (W. Prehm) 6.00
Hero Olga, Cablegram, Ladino, Winnataska, Irene Grant, †Litigation and †Oddesa Boy also ran. Time, 1:47 3-5.
†Field.
EIGHTH—One mile and 70 yards; purse, $800; claiming; for 3-year-olds and upward.
Mr. Smith, 112 (Dupuy) .. 3.60 3.00 2.60
Derby Dawn, 104 (Page) 5.00 3.80
More Pep, 115 (Williams) 4.00
Ravenna, Abercrombie, San Ardo, Aperitif, Prum also ran. Time, 1:44 3-5.

Work of the Nats

BATTING

	G.	AB.	R.	H.	2b.	3b.	Hr.	Sb.	Rbi.	Pct.
Lewis	70	261	43	85	12	7	6	2	47	.326
Case	71	311	62	101	11	3	2	29	22	.325
K'uskas	22	36	5	11	2	0	0	0	2	.306
West	53	170	30	50	10	3	1	0	24	.294
Myer	60	212	25	62	8	1	1	3	24	.292
Giuliani	20	63	9	18	3	1	0	0	7	.286
Kelley	13	14	1	4	0	0	0	0	0	.286
Wright	72	284	42	81	15	8	3	0	58	.285
Gelbert	45	121	27	34	5	2	1	1	20	.281
Ferrell	48	150	21	42	9	1	0	1	16	.280
Welaj	39	111	12	31	7	2	0	3	21	.279
B'worth	27	97	10	27	9	0	1	3	17	.278
Vernon	6	22	4	6	1	0	0	0	0	.273
Early	30	79	7	21	7	2	0	0	14	.266
E'taleita	55	196	41	52	13	3	6	2	25	.265
Haynes	15	34	2	9	1	0	0	0	2	.265
Travis	70	270	35	70	9	8	5	0	36	.259
L'onard	16	45	6	10	2	0	0	0	1	.222
A'andra	19	23	3	5	1	0	1	0	1	.217
M'erson	14	11	0	2	1	0	0	0	0	.182
Bluege	18	59	5	9	0	0	0	1	3	.153
Chase	16	43	2	6	2	0	0	0	3	.140
A'pleton	22	10	0	1	0	0	0	0	0	.100

Team batting—At bat, 2,844; hits, 794; percentage, .280.

Bill Bennings

At The Post

Hagerstown, July 14, 1939.

Dear Al:

Racing Secretary Eddie Brennan has arranged a good program for the week-end, topped by the fifth race, an affair over the sprint course of about 5½ furlongs. Small Change, Adriatic, Way Out, Brief and other sprinters of the top flight hereabouts will match their wares. Post time will be 2 p. m. Apprentice H. Allgaier was given the O. K. by the stewards and started riding today. W. Royle, owner of Lady Buck and others, claimed Scout Rose yesterday. This was the first time a horse changed hands by this method at the meeting. The Kay Jewelry Co. softball team here has won 18 straight games. I. W. Freidman is sponsoring the club. Allen Clarke, whose stallion Mowlee has cut quite a swath in Maryland racing this year, renewed acquaintances here today—As "Lefty" Grove, "Country" Morris, "Shag" Rawlings and other old-timers, Lou Pikor, former jockey, was a visitor today. He has been working some horses but is too heavy for racing.

John Manfuso, owner of Aneroid, has received word from Kentucky that the mares En Passant and True Tune are definitely in foal to Aneroid. New Jersey will have at least three race tracks and probably four. The sites already chosen are at Camden, across the river from Philadelphia; Jersey City, across the river from New York, and Atlantic City, across the ocean from London. Belair, with a "tote" and the track enlarged to 6 furlongs, looks forward to a prosperous meeting. It is believed that an effort will be made to raise Belair to a mile oval within the next three or four years. A good time was had by all at "Chubby's" party at the airport. You couldn't get some of the pressbox heads in a blimp hangar this morning.

BILL.

First Race—Meridian Time is far down the reserve list but will be a dangerous horse if in action. Of the eligibles, the Hall entry of **Monologue** and **Landsman** appears to be well placed. Both have speed enough to score in a field of this kind. **Fred Alva** and **Blue Boo** are possibilities.

Second Race — Sparkling had plenty of foot at Charles Town and gets in this with steadying weight. With the right handling this one should get home in front. **Handley** will go well especially if the track is off. **Dolled Up**, showed good efforts at the other oval and could surprise.

Third Race—Thanks to the apprentice allowance **Green Water** gets in this event with light weight. Likes the track and should take down the chief prize. **Pegadette** always went well here and is dangerous. **Schley Buck** will be close.

Fourth Race—Prince Khayyam was given a poor ride yesterday. I understand Machado will do the saddle job in this and I'm going to string along. **Lucky Turn** belongs with these and should be a keen factor. **Canter Belle**, won over the course.

Fifth Race—Small Change was never better and goes a route that suits. Appears capable of handling the 115-pound assignment. **Adriatic** is better than that last and will be a keen factor if in action. **Way Out** is speedy and deserves a spot in the money circle.

Sixth Race—Aufoin and **Never Idol** should go well. **Chief Evergreen** probably can better that last but is a doubtful starter.

Seventh Race — Asterisk may prove the best of the cheap ones gathered for the day's finale. Gets in light and has speed to take the top. **Lacey Miss** also has a feather assignment and should be prominent. **Bubbleworth** downed cheap ones in the mud at the other town.

Best bet—Sparkling.

Today's Entries. Marvel Ratings At Hagerstown

FIRST RACE—Six and one-half furlongs; purse, $400; claiming; for 4-year-olds and upward.

No.	Horse	(Jockey)	Wgt.	Odds.	Rate
8	Fred Alva	(Palumbo)	116	3-1	316
9	†Lookout Hill	(Root)	116	6-1	304
10	Blue Boo	(Munoz)	116	4-1	310
11	Quick Action	(Coffman)	111	6-1	312
12	‡Monologue	(Miller)	111	2-1	314
13	†Maevix	(Root)	111	6-1	308
14	*La Loutre	(Walters)	106	12-1	304
1	*Jackfull	(Kirk)	106	10-1	307
2	‡Landsman	(Hacker)	116	2-1	312
3	Boulder Dam	(Holland)	111	6-1	308
4	Bursting	(Snyder)	111	5-1	311
5	*Meridian Time	(Walters)	106	8-1	312
6	*Dressmaker	(Balducci)	106	15-1	309
7	Aperire	(Machado)	112	5-1	302

†T. Twiggs-Mrs. J. Arthur entry.
‡C. S. Hall-D. Chamblin entry.

SECOND RACE—Six and one-half furlongs; purse, $400; claiming; for 3-year-olds and upward.

No.	Horse	(Jockey)	Wgt.	Odds.	Rate
8	Sour Cherry	(Root)	103	20-1	298
9	Sir Isaac	(Snyder)	113	8-1	307
10	*Double on Sea	(Kirk)	103	12-1	302
11	Dolled Up	(Coffman)	108	4-1	311
12	*Westko	(Walters)	108	10-1	305
13	Sparkling	(Miller)	113	8-5	314
14	Handley	(Palumbo)	115	4-1	312
1	Whisk Up	(Machado)	113	6-1	308
2	Shanteb	(Hacker)	113	2-1	315
3	Miss Engadine	(Kirk)	103	6-1	310
4	Artis Knight	(Munos)	113	8-1	311
5	Miss Green	(Balducci)	103	8-1	308
6	Seldom Go	(Palumbo)	115	6-1	305
7	Good Worth	(Hacker)	113	12-1	304

THIRD RACE—Six and one-half furlongs; purse, $400; claiming; 3-year-olds and upward.

No.	Horse	(Jockey)	Wgt.	Odds.	Rate
8	Perfect Liar	(Holland)	116	10-1	309
9	Schley Buck	(Garrett)	119	9-5	314
10	†Pegadette	(Machado)	111	4-1	308
11	Unlimited	(Coffman)	114	3-1	310
12	Home Hunter	(Garrett)	112	10-1	311
13	*Green Water	(Kirk)	109	2-1	312
14	Parking Ticket	(Palumbo)	112	6-1	312
1	*Countess Flora	(Walters)	104	8-1	310
2	*Tody West	(Root)	109	4-1	309
3	Morvim	(Coffman)	109	3-1	312
4	Gesture	(Coffman)	105	6-1	310
5	White Sweets	(Allagier)	111	8-1	308
6	*Piagetta	(Walters)	102	6-1	307
7	Emma H.	(Garrett)	107	8-1	306

†A. S. Rogers-S. Hall entry.

FOURTH RACE—One and one-sixteenth miles; purse, $400; claiming; for 3-year-olds and upward.

No.	Horse	(Jockey)	Wgt.	Odds.	Rate
8	Lucky Turn	(Root)	110	5-2	312
9	*Pacemaker	(Churchill)	110	10-1	307
10	*Canterbelle	(Walters)	110	2-1	311
11	*Lyconna	(Walters)	105	8-1	310
12	Prince Khayyam	(M'hado)	115	6-1	308
13	*Guadalajara	(Kirk)	105	8-1	311
14	Helen Bab	(Palumbo)	110	10-1	309
1	Luna Bright	(Coffman)	110	6-1	316
2	Roaming Lady	(Munos)	110	15-1	310
3	*Venetian	(Walters)	116	4-1	312
4	Ado	(Miller)	115	6-1	310
5	Bell Thorn	(Snyder)	115	6-1	312
6	Sugaboot	(Hacker)	110	12-1	309
7	Bosopi	(Root)	118	8-1	311

FIFTH RACE—Five and one-half furlongs; purse, $400; 4-year-olds and upward.

No.	Horse	(Jockey)	Wgt.	Odds.	Rate
8	Thunalta	(Palumbo)	107	3-1	313
9	*Dixie S.	(Walters)	105	6-1	310
10	Wayout	(Garrett)	110	5-2	309
11	Brief	(Holland)	110	8-1	312
12	Of Course	(Snyder)	110	6-1	311
13	Goldun	(Root)	107	6-1	306
14	Samuel Devil	(Hacker)	110	8-1	305
1	Ester O.	(Kirk)	110	12-1	310
2	Small Change	(M'hado)	115	9-5	316
3	Adriatic	(Coffman)	115	3-1	314
4	Rare Gem	(Hacker)	108	6-1	309
5	Margie Wrack	(Machado)	108	4-1	310
6	Grouchneur	(Coffman)	110	8-1	307
7	*Pansys First	(Walters)	105	8-1	315

SIXTH RACE—One and one-sixteenth miles; purse, $400; claiming; for 3-year-olds and upward.

No.	Horse	(Jockey)	Wgt.	Odds.	Rate
8	Worth Owning	(Hacker)	115	20-1	306
9	Pukka Heaven	(Root)	110	5-1	310
10	Timepiece	(Snyder)	115	6-1	309
11	*Gay Bride	(Walters)	108	10-1	310
12	*Dunrita	(Allagier)	110	8-1	312
13	Lew Dunlin	(Palumbo)	115	8-1	307
14	Never Idol	(Kirk)	110	2-1	310
1	Aufoin	(Kirk)	115	5-2	312
2	Famous Clayton	(C'man)	118	4-1	309
3	Flying Clown	(Miller)	115	10-1	311
4	Chief Evergreen	(Root)	113	5-1	319
5	*Abbots Last	(Churchill)	110	6-1	318
6	Canimar	(Palumbo)	118	3-1	315
7	Sumac	(Garrett)	110	10-1	310

SEVENTH RACE—One and one-sixteenth miles; purse, $400; claiming; for 3-year-olds.

No.	Horse	(Jockey)	Wgt.	Odds.	Rate
6	Asterisk	(Root)	103	4-1	312
7	Heriero	(Hacker)	108	6-1	308
8	Lacey Miss	(Garrett)	103	4-1	310
9	*Bubbleworth	(Ch'hill)	107	6-1	312
10	*Don't Doubt	(Cardoza)	103	10-1	309
1	*†Whittle Pete	(Allagier)	107	2-1	311
2	*Jacam	(Walters)	103	10-1	306
3	Prismoid	(Garrett)	108	12-1	309
4	Brilliant One	(Snyder)	111	6-1	314
5	*†Night Rider	(Allagier)	106	2-1	310

†Waugh entry.
*Apprentice allowance claimed.
Weather, clear; track, heavy.

Latonia

Entries

By the Associated Press

FIRST RACE—Six furlongs; purse, $600; claiming; for 4-year-olds and upward.
8 Jimmy W. ....111|2 Overplay 116
9 Gold Thorn ..111|3 *Josie Jane 106
10 *The Mayor ..111|4 *Upsiala 101
11 *Royal Ch'rm 111|5 Lady Scout 106
12 *Gaylord .....106|6 Arianna 111
13 *Sun Hour ...101|7 Sun Aloha 111
1 *Falls City ....111|

SECOND RACE—Six furlongs; purse, $600; claiming; for 4-year-olds and upward.
5 Maple Ricca ... 115|2 *Nemont 110
6 Fylfot .... 115|3 *Fast Start 108
7 Steel Spur .... 110|4 Gen. Greenock . 118
1 *Capt. Henry . 105|

THIRD RACE—Six furlongs; purse, $600; claiming; for 4-year-olds and upward.
8 *Audrey L. ...106|2 *Thistle Dina .101
9 *Simple Kate 101|3 *Judie Belle ...101
10 *Webbing ....101|4 Airline 116
11 *Well Flight ..101|5 *Voniadale 106
12 *Clashman ...111|6 Abby B. 106
13 Little Jean ...106|7 Rose Ray 106
1 Imeblue ....116|

FOURTH RACE—Six furlongs; purse, $600; claiming; for 4-year-olds and upward.
4 *Siva ....110|1 New Discovery .113
5 *Taken ....108|2 *Three Bangs ..108
6 *Prenny ......108|3 Judge Leer 114

FIFTH RACE—Five and a half furlongs; purse, $600; for maiden 2-year-olds.
6 Brown Moss .112|1 †Heel Up 107
7 Comely Maid .112|2 Kanalbert 112
8 Daddy ....115|3 Blue Play 115
9 *Haste On .....112|4 Spanish Party .115
10 Celecarney ..112|5 Moro Magic 115
11 *Mistucky ....107|
†J. W. Bell entry.

SIXTH RACE—Six furlongs; Quick Isle Handicap; purse, $2,500 added; for 3-year-olds and upward.
6 Torchy ....118|2 Hello Cap 101
7 Squaw Lady ..105|3 Franks Boy 109
8 Cross Keys ...107|4 Decatur 116
9 Miss Sarah ...102|5 Dusty Dawn 112
1 Janice ....107|

SEVENTH RACE—One and one-sixteenth miles; purse, $600; claiming; for 3-year-olds.
5 *Cold Moon ..100|1 *Bar Exam 105
6 Betcha ....110|2 Brown Comet ..105
7 *Betabit ....105|3 *Snug 100
8 *Lostagal .....105|4 Gem City Girl .105

EIGHTH RACE—One mile and one-sixteenth; purse, $600; claiming; for 4-year-olds and upward.
6 *Geezum ....105|2 Vellas Choice ..110
7 Queens Best ..105|3 *Photography ..105
8 Paul T. ....112|4 Tuccia 112
9 Ducah ....107|5 Witful 105
1 *Fair Flag .....100|

NINTH RACE (Sub)—One mile and one-sixteenth; purse, $600; claiming; for 4-year-olds and upward.
6 *Feesie ....102|2 Lowry 110
7 South Gallant 113|3 *Mt. Sard 105
8 *Molasses Bob 107|4 Parisian Witch 105
9 *Chenault .....107|5 Waygood Lad ..112
1 Escomur ....105|
*Apprentice allowance claimed.
Weather clear; track fast.

Latonia Selections (Fast Track)
1—Royal Charm, Sun Aloha, Arianna.
2—Gen Greenock, Captain Henry, Nemont.
3—Imeblue, Voniadale, Clashman.
4—Judge Leer, Siva, Taken.
5—Heel Up, Blue Play, Spanish Party.
6—Torchy, Dusty Dawn, Miss Sarah.
7—Lostagal, Brown Comet, Cold Moon.
8—Paul T., Witful, Vellas Choice.
9—Chenault, South Gallant, Waygood Lad.
Best Bet—Torchy.
—By the Louisville Times.

Results

FIRST—Six furlongs; purse, $600; claiming; for 4-year-olds and upward.
Sought After, 107 (Montgomery)
11.00 6.20 4.40
Kayak, 105 (Flinchum) 30.20 10.80
Merry Pete, 113 (Durando) 3.80
Tab Me, Humble Issue, Pierre Andre, Determined and Debris also ran. Time, 1:14 1-5.
SECOND—Five furlongs; purse, $600; claiming; for 2-year-olds.
Last Rose, 103 (Hanke) ... 3.80 3.20 2.60
Wilda H., 103 (Flinchum) 6.40 4.40
Green Turban, 108 (H'nandez) 7.40
Jay Bee Dee, Miss Vera, Patsy F., Inkspot, Henry Hatter, Try June, Childhood and Azote also ran. Time, 1:01 2-5.
THIRD—Six furlongs; purse, $600; claiming; for 4-year-olds and upward.
Braxton Bell, 105 (Hanke) 3.00 2.60 2.20
Stout Heart, 107 (Vedder) 10.80 4.80
Miss Wise, 102 (Flinchum) 2.80
Clashman, Rolling Wheels, Sunargo, Nogalo, Miss Morris also ran. Time, 1:13 1-5.
FOURTH—Six furlongs; purse, $600; claiming; for 3-year-olds.
Can U Tell, 108 (Frye) 11.20 5.40 2.80
Country Ace, 110 (Cernay) 5.00 3.80
Manor Dell, 108 (Hanke) 4.20
Brotherly, Miss Seneca, Cobaena, Yelof, Dongy and Tipsy Pudding also ran. Time, 1:14 1-5.
FIFTH—Five furlongs; purse, $600; claiming; for 2-year-olds.
Raphael, 108 (Frye) 28.60 13.20 10.60
Gleam, 108 (Memiss) 5.80 4.20
Maninthemoon, 108 (Thomas) 2.80
Air Vent, Spooner, Vivat, Josephine F., Dotsolalee, Rhythm, Chinker Chek, Grey Advice and Our Daughter also ran. Time, 1:01.
SIXTH—Six furlongs; purse, $600; claiming; for 3-year-olds.
Lovely Sister, 108 (Mayer) 3.40 2.60 2.40
Miss Nadi, 103 (Durando) 8.80 5.40
Silver Horn, 105 (Hanke) 2.80
Queen Echo, Morisco, Nan Counsellor, Serenata Maid, Red Bomber also ran. Time, 1:13 4-5.
SEVENTH—One mile and 70 yards; purse, $600; for 3-year-old maidens.
The Greeter, 114 (Swain) .. 5.80 3.20 2.80
May Torch, 109 (Vedder) 3.80 3.20
Disrupt, 109 (Greever) 13.80
Ebony Hue, Easterner, Tallahassee, Queenie Wins, Myrica also ran. Time, 1:46 2-5.
EIGHTH—One and one-sixteenth miles; purse, $600; claiming; for 4-year-olds and upward.
Uncle July, 105 (Prehm) 9.80 4.40 2.80
Black Mischief, 110 (Vedder) ... 6.00 2.80
Boy Valet, 105 (Hanke) 2.40
Seven Star, Albert Beck, Ring o' Love, Suncircle Klan also ran. Time, 1:47 2-5.

Redinger Star As J. C. Flood Defeats D. G. S.

Pitcher Gives 2 Hits, Mates Collect 17 and Win, 16-2; Perlo Gets 4

Two solitary singles were all the hits D. G. S. batsmen could realize off the pitching of Jack Redinger yesterday on the Ellipse, as J. C. Flood pounded three Grocery hurlers for 17 safeties and a 16 to 2 victory in the Departmental League. Besides his brilliant hurling, Redinger slapped one of the extra-base hits of the game, a triple, into the outfield and scored three of the winning runs.

Hymie Perlo had four singles in five times to lead the stickwork of the winners, and Arbuthnot, Connolly and Hurley chipped in freely.

Flood.	AB	H	O	A	D. G. S.	AB	H	O	A
Ciomei,lf.	4	0	2	0	B'rbour,3b.	1	0	5	3
Mostow,cf.	4	2	1	0	Mitchell,lf.	3	1	2	0
Thrift,3b.	5	1	0	3	Alex'der,cf.	3	0	2	0
Cady,rf.	3	1	2	0	Spector,3b.	3	1	2	3
Ar'not,1b.	5	3	9	0	Stadler,ss.	3	0	0	2
Perlo,c.	5	4	6	1	Brown,rf.	2	0	0	0
C'nnolly,2b	2	2	0	2	Fradin,c.	3	0	2	3
Hurley,ss.	4	2	1	1	L'khart,1b.	2	0	7	0
Redinger,p	4	1	0	1	Bruce,p.	0	0	0	0
Sunier,rf.	2	1	0	0	P'brooke,p.	3	0	0	2
					S'thoron,1b	1	0	1	0
Totals	38	17	21	8	DeVers,p.	0	0	0	0
					Miller,c.	0	0	0	0
					Totals	23	2	21	14

J. C. Flood .... 3 2 3 0 1 0 7—16
D. G. S. .... 0 0 1 0 0 1 0— 2

Runs—Ciomei (2), Cady, Arbuthnot (3), Connolly (3), Hurley, Redinger, Mostow, Barbour (2), Sunier. Three-base hits—Arbuthnot, Redinger.

I. D. R. A. Net Squad Beats Veterans, 4-1

I. D. R. A. defeated Veterans Administration, 4-1, yesterday in a Departmental Tennis League match.

The only match the losers won was the final in which Sodolski and Fischer defeated Sherer and Eickman, 6—4, 6—2.

Other results: Paysen and Rulloda defeated Erana and Silva, 6—1, 6—1; Stewart and Porter defeated Weiss and Hagner, 6—3, 7—5; Murata and Doyle defeated Pratt and Skarry, 6—0, 6—3; Cochran and Speck defeated Haymaker and Weiksner, 6—1, 4—6, 6—1.

Arlington Park

Entries

FIRST RACE—Seven furlongs; purse, $800; claiming; for 3-year-olds and upward.
5 *Ito ....104|1 Valdina 112
6 Jadva ....110|2 *Migal Fay 113
7 *Colonel Ed ..110|3 Pay Check 108
8 Buddie Treacy 118|4 Respha 107
9 Memory Chair 109|

SECOND RACE—Seven furlongs; purse, $800; claiming; for 3-year-olds.
5 Bucket Head ..113|1 *Yankee Lad ...108
6 Slavic ....111|2 Ballinderry 108
7 *Chicharra ...103|3 High Top 110
8 Poesy ....111|4 Sonny John 113

THIRD RACE—One mile (Herts course); the Classic Trial; purse, $1,500; for 3-year-olds.
4 Sun Lover ...120|1 American Byrd 114
5 †Technician ..123|2 ‡Chi 114
6 †Unerring ....109|3 ‡Yale O'Nine ...114
7 Chief Onaway 114|
†Walmac Farm-French Lick Springs Stable entry.
‡Woolford Farm entry.

FOURTH RACE—One and three-sixteenths miles; purse, $800; claiming; for 3-year-olds and upward.
5 Zor ....115|1 Sky Breeze 113
6 Emporium ...108|2 Motley 113
7 Sir Ajax ....112|3 *Imperial Jean 113
8 Cottingham ...110|4 Penrill 113

FIFTH RACE—Six furlongs; the Wheaton Handicap; purse, $1,200; for 3-year-olds and upward.
5 Silverette ...110|1 Grass Cutter ...114
6 Floragina .....101|2 Miss Bulldog ..108
7 *Mountain R'ge 106|3 †Tiger 108
8 Jayfcee ....112|4 ‡Joe Schenck ..118
9 ‡Sherron Ann 108|
†Milky Way Farms entry.
‡Woolford Farms entry.

SIXTH RACE—Six furlongs; the Arlington Lassies Stakes; purse, $10,000 added; for 2-year-old fillies.
7 Now What ....122|1 Piquet 117
8 †Valdina Gold 117|2 ‡Jeanne D'Arc 117
9 †Valdina N'ph 117|3 Pimlico Queen 117
10 Winter Sea ...117|4 Annie Alone ...117
11 ‡War Beauty 117|5 Cutter 117
12 Burning B'ht 117|6 Mill Gal 117
†Valdina Farm entry.
‡J. O. Keen entry.

SEVENTH RACE—Seven furlongs; purse, $1,000; claiming; for 3-year-olds and upward.
9 *Monon Lad ..108|1 Hope Diamond 100
10 Eli Yale ....113|2 Mother's Love 108
11 Lady Infinite 108|3 Prairie Dog ...113
12 Shining Sun 113|4 Mayro 108
13 Pundit ....113|5 *Goshen 108
14 Wild Pigeon ..113|6 Easy Sailing ..111
15 *Little Drift ..103|7 Dunnamany ...113
16 Count Pan ....113|8 Gridiron 108

EIGHTH RACE—One and one-eighth miles; purse, $800; claiming; for 3-year-olds and upward.
7 *Sam K. ....101|1 *Queenie 108
8 Mercedes Mc 98|2 Palaza 108
9 *Caracole ....108|3 *Redding 98
10 Jewelry ......111|4 *Sleepy H'ward 111
11 *Ron ....108|5 *Paulson 108
12 Whipstitch ..111|6 Silver Fleet 108

ARLINGTON SELECTIONS
1—Colonel Ed., Buddie Treacy, Jadva.
2—Bucket Head, Slavic, Poesy.
3—Technician, Sun Lover, Unerring.
4—Sky, Breeze, Imperial Jean, Penrill.
5—Tiger, Woolford Farm entry, Grass Cutter.
6—Pimlico Queen, New What, Keen entry.
7—Pundit, Eli Yale, Little Drift.
8—Queenie, Paulson, Jewelry.
Best bet—Pimlico Queen.

Results

FIRST—Seven furlongs; purse, $800; claiming; for 3-year-olds and upward.
Th'dneedle, 111 Longden 6.00 4.00 2.20
Miss Pittypat, 108 (P. Ryan) ... 14.40 8.60
Invincible, 113 (J. E. Oros) 11.80
Oddesa Upset, Blaze Around, Grapevine, Rich Cream, Prince Torch, Chronology and Wilda also ran. Time, 1:25 2-5.
SECOND—Five and a half furlongs; purse, $1,000; for maiden 2-year-old fillies.
Town Silver, 116 (L'berger) 22.40 8.00 5.40
Blue Harmony, 116 (I. Anderson) 3.40 2.80
Moonbow, 116 (J. E. Oros) 7.80
Night Lady, Storcky, Rescued, Sallie Kay, Valdina Dame, Glad Eye and Gala Belle also ran. Time, 1:06 4-5.
THIRD—Seven furlongs; purse, $1,000; claiming; for 4-year-olds and upward.
Inviting, 110 (Wells) 26.20 7.60 4.80
Commission, 113 (Longden) 4.40 3.40
Busy Lutrecia, 106 (Wallace) 3.40
Cherovan, Surprise Box and All Lacy also ran. Time, 1:25 2-5.
FOURTH—Six furlongs; purse, $800; for maiden 3-year-olds.
†Total Eclipse, 116 (Long'n) 5.80 3.80 2.60
El Juez, 116 (Ores) 3.00 2.60
Red War, 116 (McLean) 2.80
Lazarus, †Germanicus, Broken Pieces, Alma Nuggett, Flora Span and On Quest also ran. Time, 1:12 3-5.
FIFTH—Six furlongs; purse, $1,200; allowances; for 3-year-olds.
Calexico, 118 (Longden) .. 3.40 2.80 2.60
Rude Awakening, 110 (Ryan) ... 6.80 5.20
Rule All, 110 (Robertson) 5.20
Spin On, Honey Seat, Beau Inseo, Explosion, Wedding Morn, Sweep Through and Syracuse also ran. Time, 1:12.
SIXTH—Seven furlongs; purse, $1,000; claiming; for 3-year-olds and upward.
Finance, 116 (Robertson) .. 8.80 4.60 3.80
Mr. Grundy, 113 (Anderson) 6.00 4.00
Buttermilk, 103 (Wallace) 7.60
Wise Fox, Radio Gold, Field Marshall, Allanwood and Arcadian also ran. Time, 1:25 1-5.
SEVENTH—One mile and an eighth; purse, $1,000; claiming; for 3-year-olds and upward.
Imp'al Scout, 112 (Longden) 3.80 2.80 2.40
Knee Deep, 113 (Robertson) 5.00 3.80
Whichaway, 113 (Martin) 3.60
Wise Will, Nessus, Utica also ran. Time, 1:52.
EIGHTH—One and one-quarter miles; purse, $800; claiming; for 3-year-olds and upward.
Baked Bibescot, 105 (McLean)
8.00 5.00 3.80
Rock Sally, 113 (Litzenberger) ... 4.80 3.80
Rich Girl, 105 (Wallace) 3.60
Corker, Cantrip and Great Smoke also ran. Time, 2:06 4-5.

Consensus at Hagerstown, Md.

(Compiled from the selections of the Nation's leading handicappers).

Late Consensus (Revised)

First Race	Second Race	Third Race	Fourth Race	Fifth Race	Sixth Race	Seventh Race
Fred Alva (19)	Handley (20)	Schley Buck (18)	Canter Belle (21)	Small Change (23)	Canimar (18)	Lacey Miss (18)
Landsman (17)	Sparkling (14)	Green Water (17)	Lucky Turn (12)	Adriatic (13)	Aufoin (15)	Asterisk (16)
Blue Boo (12)	Dolled Up (8)	Unlimited (12)	Venetian (10)	Way Out (7)	Goldun (9)	Bubbleworth (11)

Bennings (Washington Post)

First Race	Second Race	Third Race	Fourth Race	Fifth Race	Sixth Race	Seventh Race
Meridian Time	Sparkling	Green Water	Pr. Khayyam	Small Change	Aufoin	Asterisk
Hall entry	Handley	Pegadette	Lucky Turn	Adriatic	Never Idol	Lacey Miss
Fred Alva	Dolled Up	Schley Buck	Canter Belle	Way Out	Chief Evergreen	Bubbleworth

Best bet—Sparkling.

Clocker Mike (Washington Post)

First Race	Second Race	Third Race	Fourth Race	Fifth Race	Sixth Race	Seventh Race
Blue Boo	Miss Engadine	Unlimited	Lyconna	Thunalta	Aufoin	Whittle Pete
Quick Action	Whisk Up	Morvim	Lucky Turn	Small Change	Never Idol	Lacey Miss
Fred Alva	Shanteb	Green Water	Canter Belle	Way Out	Pukka Heaven	Heriero

Best bet—Aufoin.

Dixie Tavern Upset

One of the biggest upsets of the Metro Softball League season was registered yesterday by a strengthened Arcade Sunshine ten when it whipped Dixie Tavern, 3 to 1. The losers were limited to three scattered hits.

Tru-Blu Ten Wins

Leemans and Rinaldi lost its chance for a berth in the championship play-offs of the Roosevelt Community Center Softball League yesterday when it lost to Tru-Blu, 5-2, at Roosevelt.

COMING HOME FROM HAGERSTOWN
ON ROUTE 240 STOP BY THE
Peter Pan Inn
Urbana, Md.
FOR COUNTRY STYLE DINNERS

Business Rise Holds in July Col. Ayres Says

Cleveland Banker Cites 3 Main Reasons for December-May Slump

Cleveland, July 14.—Business activity turned sharply upward from May to June, Col. Leonard P. Ayres, vice president of the Cleveland Trust Co., said today. Last December the index of the physical volume of industrial production, as measured by the data of the Federal Reserve System, stood at 104. It declined to 102 in January, and to 99 and 98 in February and March. Then it fell abruptly to 92 in April and May. The recovery in June carried it back upward to the 98-99 level of February and March, giving the record of business activity during the first half year a V-shaped pattern. Improvement seems to be continuing in July.

There appear to have been three principal causes which account for the decline from December to May. One was the continued tension abroad with its recurrent threats of war. A second was the shutting down of the coal mines in April and May. The third restrictive factor was less obvious than either of these two, but probably more important. It was a sharp decrease of the inflow of funds contributed by new corporate financing. In the past four quarters those funds declined from 450,000,000 to 191,000,000, to 89,000,00, and then increased a little to 151,000,000. Such changes have delayed effects on business, but important ones.

Federal Spending

Meanwhile the net contributions of Federal spending have been running rather steadily at about $12,000,000 per business day, while those of State and municipal financing have averaged about $4,000,000 a day. It now seems reasonable to expect that there will be a well sustained inflow of funds from Federal spending and from State and municipal financing during the remaining months of the year, but there is little basis for judging how large the contribution from new corporate issues is likely to be.

Agricultural prospects are good, and retail trade is holding up well, and particularly so in the rural districts. Building construction is making a distinctly better record than it did last year or the year before, although there was a decline in residence building in June. The automobile companies have already closed down most of their plants for the change-overs to the production of the 1940 models, but even so the June output of 310,000 was larger than had been expected, and 64 per cent above that of June of last year. War threats are still the greatest business deterrents.

Col. Leonard P. Ayres

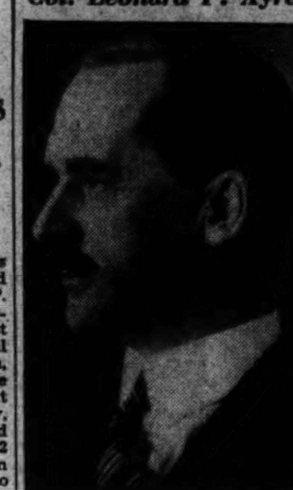

Underwood & Underwood.

Vice president, Cleveland Trust Co.

So. Pac. Moves Head Office to San Francisco

New Directorate Composed Entirely Of Californians

By the Associated Press

New York, July 14.—A new guide post on the recently established path over which many corporations are moving out of Wall Street was erected today by the Southern Pacific Co., with the announcement that the headquarters for its board of directors and executive committee will soon be transferred to San Francisco. A new committee composed entirely of Californians will manage the road.

The announcement came simultaneously with the news that Hale Holden, 69-year-old railroad veteran, has retired on pension as chairman of the board and from active service. Angus B. McDonald, president, assumes Holden's duties.

"In anticipation of Mr. Holden's retirement," said the company, "the executive committee has had under consideration for more than a year changes that should be made in the executive organization of the company, and after intensive study, particularly in the past six months, reached the conclusion that the headquarters of the board of directors and the executive committee should be removed from New York to San Francicco, the center of its Pacific Coast operations.

California Board

"Accordingly, the committee sought the services of outstanding business executives of California having large general experience to serve as members of the board of directors and the new executive committee, with the result that the following named gentlemen have consented to serve:

"Allen L. Chickering, senior partner of the law firm of Chickering & Gregory, of San Francisco; James B. Black, president of Pacific Gas & Electric Co., of San Francisco; Stuart L. Rawlings, of San Francisco, retired mining engineer; and V. H. Rossetti, president of the Farmers & Merchants National Bank of Los Angeles."

The new directors replace Holden, George E. Roosevelt, Deering Howe and W. F. Bull. With C. E. Perkins, of Santa Barbara, and McDonald, the president, with headquarters in San Francisco, they will constitute the executive committee.

The post of chairman was discontinued. The offices of the general counsel and secretary also are to be moved to San Francisco, leaving the road's New York headquarters occupied only by the personnel of the financial staff.

Wheat Strong But Corn Falls To 5-Year Low

Low Prices Attract Wheat Buyers But Corn Drops to 43 Cents

By the Associated Press

Chicago, July 14.—Despite extreme weakness in corn prices, which sagged more than a cent to the lowest levels since April, 1934, the wheat market today put on a strong recovery performance, scoring gains of around a cent.

Absence of purchasing incentives depressed the corn market, but investors and consuming interests were reported attracted by the low level of wheat values, and their buying kept that market strong most of the session. While the break in corn unsettled the entire market, all commodities rallied before the close, with wheat and rye leading the upturn.

Wheat closed ⅝ to ¾ higher than yesterday after scoring gains of as much as 1¼ cents from early lows. Final quotation in July and September were 66⅛ and 66⅞ to 67. Corn closed unchanged to ⅞ lower; July, 43¾; September, 45⅛ to 45¼. Oats, ⅝ to 1⅜ down. Rye, ¼ off to ½ up, and lard unchanged to 5 higher.

Moderating temperatures in parts of the grain belt induced some selling of both wheat and corn, but generally fair and warmer weather was predicted and rain was badly needed in some districts. Flour demand diminished in the Southwest, but mills were after cash wheat, and Kansas City reports said rumors of export business, presumably through the subsidy, were in circulation.

Short Covering

The advance in wheat was helped by moderate short covering, which offset the reduced volume of hedging sales. Receipts here of 501 cars, only part of which were inspected, were the largest of the season, but only a small percentage of this wheat was for sale. Premiums of several cents a bushel quoted for good grades of cash wheat over futures made the latter an attractive purchase for consuming interests.

Some of the selling which tumbled July corn 1⅜ cents to 43 cents, a five-year low in that market, was associated with 1 to 1½ cents decline in the cash market, and filing of notices for delivery of 605,000 bushels tomorrow on July contracts. At 43 cents July corn was 8 cents lower than six weeks ago and 16 cents lower than a year ago.

Futures Price Range

	Open.	High.	Low.	Close.
Wheat—				
July	65½	66¼	65⅛	66⅛
September	66⅜	67¼	66	67
December	67⅜	68⅛	67¼	68½
Corn—				
July	44¼	44¼	43	43¾
September	45⅜	45¾	44⅝	45¼
December	46	46⅛	45½	46
Oats—				
July	29	29	27⅝	27⅝
September	28¼	28¼	26⅞	27⅝
December	29¼	29¼	28¼	28⅝
Soy Beans—				
July	86¼	87	86¼	87
October	69½	69½	68¼	68¾
December	69	69	68¼	68¾
Rye—				
July	39½	39¾	39½	39½
September	40⅝	41¼	40	40⅝
December	43½	44	42¾	43⅝
Lard—				
July	5.50	5.50	5.50	5.50
September	5.65	5.65	5.60	5.62
October	5.70	5.72	5.65	5.67
December	5.82	5.82	5.77	5.80

Cash Grain Prices

WHEAT—No 2 red 69@69½, (tough) 66; No. 3, 68; No. 2 hard 68¼, (tough) 67½@68¼; No. 2 yellow hard 67¾@68¼ (tough) 66½; No. 2 mixed 67½@68¾ (tough) 66½; No. 3 66⅛@67¼.

CORN—No. 1, yellow, 45½@46½; No. 2, 46½; No. 1, white, 54; sample garde, 38@43¾.

OATS—No. 1, mixed, 28½@28¾; No. 2, mixed, 28¾; No. 3, feed, 27; No. 2, white, 30; No. 1, gray, 28¾.

BARLEY—Illinois, malting, 50@57, nominal; feed, 35@45 nominal; No. 3, malting, 48.

RYE—No. 1, 46½; No. 2, 46.

Penn. Power Plans $130,000,000 Issue

New York, July 14 (AP).—Pennsylvania Power & Light Co. was reported today to be planning registration within two weeks of $130,000,000 in refunding bonds as a step in the dissolution of Lehigh Power Securities Corporation, of which it is a subsidiary. The dissolution would make Pennsylvania Power a direct subsidiary of National Power & Light Co., an affiliate of Electric Bond & Share Co.

The $130,000,000 refunding would be one of the largest electric utility financing operations in many years. Approval of the Securities and Exchange Commission is required before flotation of the bonds.

Rubber Consumption

New York, July 14 (AP).—June use of crude rubber by manufacturers in the United States totaled 47,259 long tons, a rise of 6.5 per cent over the 44,377 consumed in May and 45.2 per cent above the 32,540 for June, 1938, the Rubber Manufacturers Association announced today.

The Market

By C. Norman Stabler
A Special Correspondent.

Buying Urge Falters Near Week-End Favorite Issues Gain Others Recede Trading Drops to Under 600,000 Shares

New York, July 14.—Ebullient feelings which pervaded financial markets earlier in the week disappeared in a typical midsummer Friday session. In a fairly broad market, with issues traded just under the 700-mark, prices eased in all groups, though in small amounts. It was noticeable, however, that selected stocks responded to demand readily. Two-thirds of the day's most active issues went higher in contrast with the drop in the general level.

Volume showed a considerable shrinkage as big board turnover amounted to 543,620 shares, about half the daily total most authorities, including the president of the exchange, believe is required to pay Wall Street expenses. The big news of the day, in fact, was that exchange authorities are taking steps to encourage and enlarge trading. The close found the 100 key stocks down an average of 0.20 point.

In commodity sections, corn sold to the low since 1934 while wheat finished ⅝ to ¾ higher after a bad start and cotton eased 1 to 3 points.

Brokerage Bank

Although the character of share trading provided little of interest, the financial district had plenty to talk of and think about in the answer by the exchange to the SEC suggestion for a brokerage bank. The action taken by William McMartin, president of the exchange, in inviting four highly regarded financial experts to serve as a public examining board in connection with the entire matter of the SEC suggestions, was received with general approval. Recognizing that the question goes far beyond the issue of whether or not additional machinery, safeguards or what have you, are to be provided, a number of people in the financial district believe it would be particularly advisable to have such a study in progress this year and next. It would tend, according to some opinion, to prevent Wall Street being used as the usual "horrible example" when politicians ascend the rostrums for the 1940 campaign. In any event, brokers will be solidly in favor of any proposal, the execution of which would be likely to increase trading volume.

President and WPA

Of importance to the business outlook were several news developments. President Roosevelt's firm stand on the WPA strike issue—that strikes cannot be called against the Government—was widely commended. Even those most sympathetic to the relief problem were in entire approval, pointing out that every deserving person in this country can be assured of a square deal from the relief authorities, but that Federal aid must be recognized as such, not to be used for the benefit of any particular class. Neither must its administration be influenced by the so-called pressure groups.

Motor car production snapped back after the holiday week, although effects of the approaching closeout on runs of 1939 models was apparent. Price declines in motor shares were, on the whole, larger than in most divisions. Chrysler, General Motors and Packard, however, all recorded small fractional advances in brisk dealings.

Loft Day's Leader

Loft was the day's leader, advancing ¾ of a point as "accurate" estimates of its 40-week earnings statement, scheduled for release Monday, were circulated. Apparently the street expects a favorable showing.

Westinghouse made a good showing with a rise of 1½ points. On the other hand, losses of a point or more appeared in American Can, Telephone, Commonwealth & Southern preferred and Union Carbide. Cash buying was reported to include a number of the high-priced issues. Brokers reported that the demand for puts and calls has improved with some puts close to the market written, including Sears Roebuck, 2½ down for 30 days; Johns-Manville, 3; Philip Morris, 2½; Gypsum, 3, and International Nickel, ½ down for 30 days.

Bonds Irregular

Listed bond trading was quiet today, with the trend irregular. Despite the sharp jump of excess reserves, banks took little interest in Treasury obligations, which remained almost completely idle. Best corporate bonds were similarly dull, while speculative bonds moved irregularly in a narrow range. Foreign dollar bonds showed gains in equal numbers. Turnover was only $4,950,000.

Long term United States Treasury bonds were slightly easier, but intermediate-dated isues held their ground. Guaranteed bonds of the farm and home corporations were dull throughout. Telephone bonds were virtually unchanged in the corporate section, while best power and light, railroad and industrial issues were firm.

Medium-priced carrier bonds were in small demand, apparently because of official support of the notion of buying up cheap bonds. Borderline and default rails were similarly firm. Holding company issues turned uncertain, while industrial convertibles were quiet. Communications bonds added to their recent gains.

Latin-American default bonds were neglected in the foreign section, and the European variety of disregarded pledges likewise failed to attract any interest. Polish bonds remained firm, while Italians were lower. Best rated foreigns held their ground.

15 Most Active Stocks

Special Dispatch to The Post

New York, July 14.—The 15 most active Stock Exchange issues today were:

	Vol.	Close.	Net ch.
Loft, Inc.	36,000	12⅞	+¾
Natl Dairy	15,200	16⅛	+⅛
U S Rubber	13,700	42⅛	—½
Chrysler	12,100	76⅛	+⅛
Genl Motors	11,300	45⅛	+⅛
Man Ry mod gtd	11,000	13⅛	+¾
Western Union	7,100	23⅛	+¼
U S Steel	6,700	47	—⅜
Zenith Radio	6,500	19½	+½
Packard Motor	6,000	3¾	+⅛
Comwith Edison	5,900	29½	—⅛
Genl Elec	5,800	36¼	—½
Anaconda Copper	5,200	25⅝	—⅜
Marsh Field	4,800	14⅝	+¼
Sperry Corp	4,700	43	....

Socony-Vacuum was tied with Sperry Corp for last position.

Volume: 15 stocks, 151,900 shares. Ratio to total volume, 27.9 per cent.

Silver Reductions By Treasury Cut Imports in Half

By the Associated Press

The Commerce Department said yesterday that silver imports were cut in half the week ended July 7, when the Treasury was cutting its price for foreign silver almost daily. The week's imports dropped to $1,161,291, compared with $2,605,323 the preceding week.

The tendency of silver owners to withhold their metal until the market price stabilized was shown by sharp reductions for Mexico, whose shipments were only $414,776, and for Canada, which sent only $44,171 worth here during the week. The only other large shipper was England, with $323,980.

Gold imports also declined to $39,595,630, compared with $77,844,359 the preceding week. Major gold shippers were England, $20,415,881; Netherlands, $7,463,050; Switzerland, $2,808,229; Canada, $4,547,328; Mexico, $1,475,758, and India, $1,448,335.

Libbey-Owens Turns Loss Into Profit

Toledo, July 14.—Libbey-Owens-Ford Glass Co. earned a net profit of $2,654,814 for the first half of 1939 compared with a net loss of $421,880 in the corresponding period of last year, John D. Biggers, president, reported to stockholders today following a meeting of directors. The profit is equivalent to $1.06 a share on 2,509,750 shares of common stock outstanding during the quarter.

Douglas Aircraft

New York, July 14 (AP).—Douglas Aircraft Co., Inc., reported today consolidated net profit for the six months ended May 31 of $1,396,791, or $2.45 a capital share, compared with $1,093,149, or $1.91 a share, in the like 1938 period.

United Corporation

United Corporation (Delaware), an investing concern, reported today net income for the June quarter of $2,093,735, or two cents a common share, compared with $1,914,304, or less than one cent a share, in the like 1938 quarter.

Short Term Securities

(Reported by Robert C. Jones & Co., Inc.)

	Bid	Asked
American Tel&Tel 5½s 1943	110.23	111
Alleghany Corp Conv 5s 1944	75	76½
Baldwin Locomotive 5s 1940	101	102
Baltimore & Ohio 4½s 1939	50	51
Bangor&Aroost'k RR5s 1943	105⅝	106⅝
Big Sandy Rwy 1st 4s 1944	109	.....
Canadian Pacific 4½s 1946	96⅝	97
Clev&Pitts RR ser A 4½ '42	106¼	.....
Delaware & Hudson 4s 1943	57	57½
Illinois Steel 4½s 1940	102.25	103.4
Kinney(GR)Co.Conv5½s1941	99	102
LacGsL&CoITr6%notes B1942	44	47
Lehigh Val Term Ry 5s 1941	54½	56
Louisville&Nashville 4s 1940	100.8	100.12
Michigan Central 4s 1940	99	99½
New York Tel Co 4½s 1939	101.7	101.8
Ohio Connecting Ry 4s 1943	109¼	110
Pa-Dixie CementSerA6s 1941	99⅝	99¾
Penn R R Co 4s 1943	108⅝	109⅝
Phila., Balto.&Wash. 4s 1943	111	.....
Union Oil, Calif., 6s 1942	114.9	114.24
Utah L&Trac1stRef5sSerA '44	99⅝	100

Drastic Action Needed to Save Stock Markets

N.Y.Exchange President Confers With Head of Securities Commission

By the Associated Press.

William McC. Martin, jr., president of the New York Stock Exchange said yesterday that "something drastic must be done in the near future if the usefulness of the market is to be preserved."

In an interview following a conference with Jerome Frank, chairman of the Securities Commission, Martin said that the volume of business of the New York Stock Exchange had dwindled to only a few thousand shares daily in recent months.

And, he added, the brokerage community, although it has had a "severe shakeout" somewhat contracting its facilities for business, still is geared to conduct a business of 1,000,000 or more shares a day. Martin stressed, however, that "not too much emphasis should be placed on volume" in considering exchange problems.

Break-Even Point

"Generally speaking," he said, "1,000,000 shares daily are needed for Wall Street to break even—even after the shrinkage in the brokerage business of recent years."

Martin sent a letter yesterday to the chairman of the Securities and Exchange Commission, stating that he had invited four experts as a "public examining board" to study the feasibility of creating a "brokerage bank" in Wall Street.

The four are Randolph Burgess, former vice president of the Federal Reserve Bank of New York and now vice chairman of National City Bank; Carle C. Conway, chairman of the board of Continental Can Co.; Walter J. Cummings, chairman of Continental Illinois National Bank & Trust Co. of Chicago; and Roswell Magill, former Undersecretary of the Treasury.

Pleads for Exchanges

W. McC. MARTIN, JR., *President of the New York Stock Exchange*

July Cotton Closes Higher, Others Lower

New York, July 14 (AP).—Liquidation of the July delivery and transfers from this month forward dominated cotton futures trading today. July went off the board at noon with a net gain of 3 points but other months closed 1 to 2 points lower.

A leading spot interest was credited with selling and switching about 30,000 bales of July. When the contract went into the discard, however, the market quieted considerably.

Brokers still had nothing definite from Washington to work on concerning export subsidy plans and as a result activity in new crop deliveries tapered off. Bombay brokers and trade houses bought contracts while there was scattered hedging and professional offerings.

Futures Price Range

	Open	High	Low	Close	Net ch.
October	8.88	8.93	8.87	8.87	—3
December	8.70	8.75	8.69	8.69	—2
January	8.57	8.62	8.57	*8.56	—3
March	8.44	8.52	8.44	8.45	—1
May	8.35	8.41	8.33	8.33	—3

Spot nominal; middling, 9.77.

*Bid.

Cottonseed Oil

Cottonseed oil futures took another tumble today after a show of steadiness at the outset. When the September delivery hit a new five-year low price, short covering gave the market a small boost from extreme losses, leaving the close 5 to 10 points down.

Sales totaled 123 lots: September, 5.91; October, 5.96 bid; December, 6.03 bid; January, 6.13 bid.

Crude brokers continued to quote Southeast and Valley oil at 5 cents nominal and Texas 4⅞ nominal.

United Air to Buy Six 42-Passenger Sleeper Planes

Chicago, July 14 (AP).—United Air Lines announced today they would buy six 42-passenger Douglas DC-4 super mainliners, largest commercial land planes in the world, for overnight tran-continental sleeper service. The fleet will replace the present 14-passenger DC-3 sleepers. The new ships will cost approximately $500,000 apiece.

W. A. Patterson, United president, formally notified executives of four other domestic airlines of the intention to buy. These were American Airlines, Eastern Airlines, Pan American and Transcontinental and Western Air, all parties with United to a contract with Douglas Aircraft Co. for construction of an experimental plane of this type.

The production type plane will have a gross weight of 66,500 pounds, and a maximum speed of 237 miles an hour.

Cotton Consumption

The Census Bureau reported yesterday that cotton consumed during June totaled 578,448 bales of lint and 71,655 of linters, compared with 605,353 and 73,622 during May this year, and 443,043 and 56,788 during June last year.

$1,076,314 Tax Judgment Upheld

Chicago, July 14 (AP).—A ruling by the Federal Board of Tax Appeals assessing a deficiency income tax of $1,076,314.40 against the United Light & Power Co. was sustained yesterday by the United States Circuit Court of Appeals. The assessment against the public utility holding company involved income for the year 1928.

The Government contended that the United Light & Railways Co., a subsidiary of the holding company, turned a profit of $10,334,460.15 through an exchange of securities by various operating and holding companies and their subsidiaries. A Government contention that the profits were taxable because the transactions did not constitute a "statutory reorganization" was accepted by the court.

Naval Stores Firm

Savannah, July 14 (AP).—Turpentine, firm, 24½; sales, 108; receipts, 181; shipments, 462; stock, 30,551. Rosin, firm; sales, 88; receipts, 997; shipments, 1,757; stock, 287,926. Quote: B, 3.35; D, 3.85; E, 4.05; F, 4.50; G, 4.90; H, 5.25; I, 5.25; K, 5.25; M, 5.35; N, 5.45; WG, 5.90; WW, 6.25 X, 6.25.

Local Produce

(Prices paid net f. o. b. Washington.)

EGGS—For eggs candied and graded in Washington (July 14): Whites, U. S. extras, large, 26; U. S. extras, medium, 22; U. S. Standards, large, 22; U. S. extras, mediums, 17; U. S. trades, 16. For nearby ungraded eggs: Current receipts, whites, 16½@17; mixed colors, 15@15½.

LIVE POULTRY—Fowl: Colored, all sizes, 15@16; No. 2s, 10@12; Leghorns, 10@12; Roosters, 8@10. Chickens: Virginia Rocks, broilers and fryers, all sizes, 19@20; No. 2's, 14@15. Delaware Rocks and Crosses, broilers and fryers, all sizes, 19; No. 2's, 14@15; mixed colored fryers, 15@16. Leghorns, broilers, all sizes, 15@17. Turkeys, old toms, 13; old hens, 15.

Fruits and Vegetables

PEACHES—North Carolina, ½-bushel baskets, Hileys, U. S. No. 1, 2-inch minimum, 1.25; 2¼-inch minimum, 1.40; bushel baskets, Elbertas, U. S. No. 1, 2¼-inch minimum, 3.00; 2½-inch minimum, 3.25; South Carolina, bushel baskets, Golden Jubilees, U. S. No. 1, 1¾-inch minimum, 1.50; 2-inch minimum, 1.75; 2¼-inch minimum, 2.00.

TOMATOES—North Carolina, lug boxes, ripes, wrapped, 6x6, best, 1.00; overripe, 50; bushels, 1.25@1.50; fair condition, 50@1.00; Maryland, 24-quart baskets, 35@40.

WATERMELONS—South Carolina, Tom Watsons, 34-36-lb. average, 50@60 each. Cuban Queens, 22-32-lb. average, 20@40 each.

POTATOES—Cobblers, U. S. No. 1, Virginia, Suffolk section, 100-lb. sacks, mostly around 1.75. Eastern Shore Virginia, stave barrels, 3.25@3.50; 100-lb. sacks, 1.85@1.90.

CANTALOUPS—Arizona, Salmon Meats, jumbos 27s, 2.50@2.75; jumbos 36s, 3.00; poorer, all sizes, lower. North Carolina, Ridgeway section, Salmon Meats, standards, 24s to 30s, 2.00@2.50, mostly 2.00@2.25; fair condition, 1.00@1.25; bushels, 1.25. Other sections, 2-3 crates, 18s, 75@85.

HONEYDEWS—California, jumbo crates, 9s, 1.75@1.85; jumbo crates, 12s, 2.00.

HONEYBALLS—California, jumbos 36s and 45s, 3.50; standards 45s, 3.00@3.25.

CARROTS—California, Los Angeles, crates, bunched, 2.50@2.75.

CORN—North Carolina, sacks, 5 dozen, sugar, 60@75; white, 50@60.

CELERY—½ crates, individually washed, all sizes, 1.75@2.00. Michigan, all sizes, 1.75@2.00. Highballs, 1.00@1.10.

LETTUCE—Western crates, Iceberg type, California, 5 dozen, 4.00@4.50; fair condition, 3.00@3.50. New York, 5 dozen, best, 2.00; poorer, 1.00; crates, 2½ dozen, 1.25@1.40.

ONIONS—50-lb. sacks, Yellows, U. S. No. 1, New Jersey, 1.00@1.10. Pennsylvania, 85.

PEAS—Washington, bushel hampers, 2.00; New York, bushel baskets, 1.00.

GREEN BEANS—Pennsylvania, bushel baskets, green flat type, 65@75; Round Stringless, 85@1.00.

LIMA BEANS—Maryland and New Jersey, bushel hampers, 2.25@2.50; fair condition, 2.00.

PEPPERS—New Jersey, bushel baskets, 1.00@1.50.

CUCUMBERS—Bushel baskets, Maryland, fair condition, 50; Pennsylvania, fine quality, 1.00@1.25.

APPLES—Maryland, Pennsylvania, Virginia and West Virginia, bushel baskets, Yellow Transparents, 1¾-inch minimum, 35@40; 2-inch minimum, 50@60; 2¼-inch minimum, 75@1.00; poorer all sizes lower; Duchess, 2-inch minimum, 40@50; 2¼-inch minimum, 60@75.

BLUEBERRIES—New Jersey, Cultivated, 13@18 per pint.

RASPBERRIES—Maryland, Redcaps, 8 per pint.

HUCKLEBERRIES—Maryland and Virginia, 24-quart crates, 2.75@3.00 per crate.

CURRANTS—New York, 10@12½ per quart.

GOOSEBERRIES—New York, 15 per quart.

CHERRIES—New York, 12-qt. baskets, sour varieties, 75@80.

ORANGES—Florida, boxes, 2.00@3.25, as to grade and size.

LEMONS—California, boxes, No. 1, 6.00@6.50; No. 2, 5.00@5.50, as to size.

LIMES—Florida, ¼-bushel cartons, 1.00.

AVOCADOS—Florida, flat crates, mostly around 75.

BEETS—Pennsylvania, crates, 2½ dozen bunches, 60.

(Quotations from other sources.)

BUTTER—90 score, 1-pound prints, 26; tub, 25; ¼-pound prints, 27; 92 score, 1-pound prints, 27; tub, 26; ¼-pound prints, 28.

MEATS—Choice beef, 18; good beef, 16@17; calves, 16@17; spring lambs, 22@23; veal, 16@18; pork loin, 17; smoked regular ham, 22@23; smoked skinned ham, 24; large smoked skinned ham, 20@21; bacon, sliced, 28; bacon, piece, 23; compound, 10; pure lard, 9.

LIVESTOCK—Pigs, 120-140 pounds, 6.00@6.25; light pigs, 140-150 pounds, 6.25@6.50; 150-210 pounds, 6.50@6.25; 250-300 pounds, 5.50@6.00; calves, good grade, 9 down; spring lambs, 9 down; buck lambs, 1.00 less; sows, 4.00@4.25; stags, 3.00 down.

U. S. Treasury Position

The position of the Treasury July 12: Receipts, $10,024,652.86; expenditures, $24,812,068.47; net balance, $2,731,739,224.30; working balance included $3,060,439,210.58; customs receipts for month, $9,100,010.92.

Receipts for fiscal year (July 1), $116,072,890.09; expenditures, $425,316,294.16; excess of expenditures, $307,243,404.07; gross debt, $40,605,009,541.28; increase over previous day, $6,335,690.15; gold assets, $16,174,427,662.15.

New York Clearing House

New York, July 14 (AP).—The weekly statement of the New York Clearing House today showed: Total surplus and undivided profits unchanged at $916,981,200. Total net demand deposits (average) increased $130,496,000. Time deposits (average) increased $1,772,000. Clearings week ended today $2,816,602,474. Clearings week ended July 7, four days, $3,266,938,506.

Shipbuilding In U.S. Reaches Post-War Peak

Commercial Tonnage Averages 650,000 In First 6 Months

New York, July 14.—With an average of more than 650,000 tons of sea-going merchant vessels under construction during the first half of 1939, the shipbuilding industry in this country is more active than at any time since the wartime shipbuilding program tapered off in 1921, the Standard Statistics Co. says today. The greater part of this current activity may be traced to the program of the United States Maritime Commission now in the middle of its second year. In addition to the merchant vessels on the ways, the aggressive Navy construction program is adding importantly to the total of shipbuilding in this country.

Commercial tonnage under construction has declined somewhat from the March peak of 697,110 tons but the total on July 1 was less than 10 per cent lower, at 630,340 tons.

This record reflects directly the program of the Maritime Commission, which has placed orders for 14 vessels thus far in the current year. In addition, the Commission, which has 66 vessels now on the ways, opened bids July 11 for a new series of light cargo ships which may increase the number under way to eighty.

Naval Construction

Private yard operations are also being augmented by new naval work. Contracts already have been placed, in fact, for the 24 vessels provided for the 1940 naval supply bill, 12 in private yards, as follows: Bethlehem Steel, two cruisers; Bath Iron Works, 2 destroyers; Electric Boat Co., 3 submarines; Federal Shipbuilding & Dry Dock Co., 2 cruisers and 2 destroyers, and Newport News Shipbuilding & Dry Dock Co., 1 aircraft carrier.

In addition, two battleships, four destroyers, four submarines, and two seaplane tenders will be constructed in navy yards. It is also expected that awards will be made to cover two additional cruisers, one submarine and one repair ship before the end of the current year.

Curb Bonds

By the Associated Press

Total bond sales yesterday, $1,500,000. Year ago, $1,368,000.

Sales in thousands.		High	Low	Close
DOMESTIC BONDS				
	A			
1	Ala Pow 5s '51	104⅞	104⅝	104⅝
45	Ala Pow 4½s '67	100	99⅞	100
7	Am G&E 5s 2028	108	108	108
13	Am P&L 6s 2016	95¼	95¼	95¼
4	Ark P&L 5s '56	105⅝	105¼	105¼
31	As Elec 4½s '53	64⅛	64	64⅛
2	As G&E 5s '50	44¾	44¾	44¾
3	As G&E 5s '68	43½	43⅜	43⅜
8	As G&E 4½s '49	41½	41⅛	41⅛
	B			
26	†Baldw L 6s '50	95¼	95⅜	95⅜
7	Birm El 4½s '68	99¼	99¼	99¼
3	Caro P & L 5s '56	105⅜	105⅛	105⅛
23	Cen P&L 5s '56	104⅝	104¼	104¼
22	Cen St El 5½s '54	41½	41⅛	41⅛
11	Cen St El 5s '48	41	41	41
5	Cities Ser 5s '58	75½	75½	75½
51	Cities Sea 5s '50	75⅞	75⅛	75⅛
18	Cit S P&L 5½s '49	86⅞	85	85
12	Cit S Pow 5½s '52	86	85⅝	85⅝
24	Cont G&E 5s '58A	89¼	88¾	89½
	E			
28	†East G&F4s '56A	61¾	61	61¾
17	Elec P&L 5s 2030	78⅛	77¼	77¼
44	Fla P&L 5s '54	102⅝	102	102⅝
7	Gary E&G 5s '44st	99½	99⅜	99⅜
35	Geo Pow 5s '67	105¼	104⅝	105
	I			
9	Ill Pow&L 5 '56 C	102	101⅞	101⅞
3	Ind Svc 5 '50	68	67¾	68
11	Inters Pow 6 '52	49⅞	49⅞	49⅞
28	Inters Pow 5 '57	68⅜	68	68
2	Jer CenP&L4½ '61	105½	105½	105½
	K			
5	Ky Util 5 '6 1 H	100⅜	100⅜	100⅜
2	Lehigh PS 6 2026 A	110⅞	110⅞	110⅞
6	Lou P&L 5 '57	106⅞	106⅞	106⅞
7	Milw G Lt 4½ '67	100	100	100
17	MinnP&L 4½ '78	102½	102¼	102¼
19	Miss Pow 5 '55	96⅞	96⅞	96⅞
	N			
3	Nat P&L 5 2030 B	103⅝	103⅝	103⅝
12	Nevada Cal E 5 '56	81⅝	81⅝	81⅝
8	N Eng G&E 5 '50	71⅞	71	71
10	NEng G&E 5 '47	71⅛	71	71
1	N Eng Pow 5½ '54	98⅛	98⅛	98⅛
21	N Eng Pow 5 '48	96⅞	96⅛	96⅛
1	N Orl PS 6 '49 A	99⅞	99⅞	99⅞
8	NY Pow&Lt 4½ '67	106⅞	106⅞	106⅞
1	Nor IndPS 4½ '70E	104	104	104
	O			
15	†Okla Nat Gas 5 '46	110	109⅞	110
	P			
33	Pac P&L 5 '55	90½	90	90
29	Pen CenP&L 4½ '77	100⅜	100	100⅜
1	Pen El 4 '71 F	105	105	105
10	Pug SdP&L 5½ '49	93⅜	93⅛	93⅜
12	Pug Sd P&L 5 '50C	90⅝	90	90
15	Pug SP&L 4½ '50D	87½	86⅞	86⅞
	S			
17	S E P&L 6 2025 A	108⅛	108⅛	108⅛
1	†So Cal Ed 3¾ '45	103⅞	103⅞	103⅞
5	†So Cal Ed 3¾ '60	109⅝	109⅝	109⅝
4	Stand G&E 6 '51	66¼	66	66
8	Stand G&E 6 '66	65⅜	65¼	65⅜
8	Stand P&L 6 '57	65⅛	64⅞	65⅛
	T			
2	Tex El S 5 '60	103¾	103¼	103¼
6	Tex P&L 5 '56	106⅜	106½	106½
9	Twin CRT 5½ '52A	64	63¼	63¼
	U			
3	Unit L&P 6 '75	80½	80	80
21	Unit L&Ry 5½ '52	89⅝	89⅛	89⅛
	W			
2	West New Un 6 '44	57	57	57
12	†Wisc P&L 4 '66 A	105⅞	105¼	105⅞
FOREIGN BONDS				
1	Cauca Val 7 '48	15¼	15¼	15¼
1	Ger C Mun 6 '47	18⅝	18⅝	18⅝
9	Isarco Hyd El 7 '52	40⅜	40	40
1	Rio de Jan 6½ '59	8⅛	8⅛	8⅛
5	Terni Elec 6½ '53	40	39¾	40
2	Unit El Svc 7 '56	43	43	43

†Bonds so marked are fully listed on the Curb Exchange. All others are dealt in an unlisted trading basis.

‡Matured bonds. Negotiability impaired pending investigation.

ur—Under rule. ww—With warrants. xw—Without warrants. war—Warrants.

Workers Put Up Capital in Trade For Wage Pact

Belleville, Ill., July 14 (AP).—Three hundred employes had entered an agreement today to furnish $175,000 working capital to the Enterprise Foundry Co. here in return for assurances the company would stay in business in Belleville for at least ten years and would make no wage reductions during that period.

For their advances, employes of the company, which manufactures stoves, will receive interest-bearing bonds, secured by a mortgage on the company's plant, maturing in five to ten years. The money will be used for development of new business.

Arthur O. Spoeneman, president of the company, and an employes' committee began negotiations about a month ago when workers brought to the management's attention reports the company contemplated moving from Belleville. Spoeneman assured them the foundry would not be moved provided the company would receive co-operation from its employes.

Atlantic Coast Line Orders 2 Streamliners

New York, July 14 (AP).—Atlantic Coast Line Railroad announced today it had ordered two seven-car stainless steel trains powered with 2,000-horsepower Diesel engines from the Edward G. Budd Manufacturing Co.

The new trains will be put on the New York-Miami run about December 1.

Money Markets

Foreign Exchange

New York, July 14 (AP).—Closing rates follow; Great Britain in dollars, others in cents.

Great Britain, 4.68¼; 60-day bills, 4.67⅞.

Demand Rates

Montreal in New York	99.82⅜	Poland	18.85
New York in Montreal	100.17⅛	Portugal	4.27
Belgium	16.99	Rumania	.72
Denmark	20.91	Sweden	24.13
Finland	2.07	Switzerland	22.55
France	2.65	Argentina Official	31.22
Germany	40.13	Free	23.15
Benevolent	19.15	Brazil Official	6.06
Travel	22.70	Free	5.10
Greece	.85½	*Mexico	17.40
Hungary	19.70	Japan	27.31
Italy	5.26¼	Hongkong	28.92
Netherlands	53.22	Shanghai	13.00
Norway	23.54	Yugoslavia	2.30

*Nominal.

New York

Bar silver, 34¾, unchanged.

London

Money ½ per cent. Discount rates: Short bills ⅝ per cent; 3-month bills, ⅝.

Bar gold 148s 5½d. off ½ penny. (Equivalent $34.76.)

Bar silver 16⅞s 8d. up ⅛. (Equivalent 35.56 cents.)

Paris

Closed, Bastille Day.

Security Averages

Stocks	50 Ind.	20 RR's.	20 Util.	90 T'tl.
Yesterday	111.9	27.1	67.7	91.7
Previous day	112.7	27.5	68.1	92.4
Week ago	107.7	26.3	65.2	88.4
Month ago	111.8	27.4	66.8	91.6
Year ago	118.4	28.6	62.1	95.3
Two years ago	160.4	55.4	79.8	130.7
High 1938	136.1	34.3	70.7	109.5
Low 1938	83.6	20.1	45.2	67.5
High 1937	180.3	67.5	104.7	148.3
Low 1937	96.9	29.8	55.0	80.7
Bonds	**20 Ind.**	**20 RR's.**	**20 Util.**	**60 T'tl.**
Yesterday	86.3	56.0	102.2	81.5
Previous day	86.3	56.3	102.2	81.6
Week ago	86.1	55.1	101.7	81.0
Month ago	86.3	56.4	101.7	81.5
Year ago	84.8	59.0	97.1	80.3
Two years ago	91.4	93.4	101.1	95.3
High 1938	87.3	70.0	99.7	83.0
Low 1938	74.9	47.9	87.3	70.7
High 1937	95.0	101.2	106.0	100.7
Low 1937	80.1	66.3	92.3	81.1

(1926 average equals 100.)

The Day's Movements In Leading Markets

Stocks	Fri.	Thur.
Advances	186	518
Declines	343	110
Unchanged	167	165
Total Issues	696	793

Prices yield to profit-taking; volume, 543,620.

Bonds

Steady; transfers, $4,954,200.

Curb

Irregular; turnover, 82,000.

Commodities

Wheat higher; cotton irregular; sugar steady; coffee lower.

Exchange

Quiet; Great Britain, $4.68¼; France, 2.65 cents.

Business in Washington 2% Over June and Year Ago

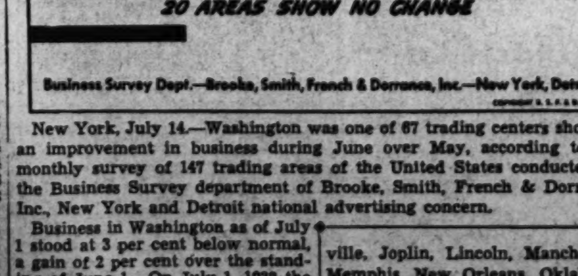

New York, July 14.—Washington was one of 67 trading centers showing an improvement in business during June over May, according to the monthly survey of 147 trading areas of the United States conducted by the Business Survey department of Brooke, Smith, French & Dorrance, Inc., New York and Detroit national advertising concern.

Business in Washington as of July 1 stood at 3 per cent below normal, a gain of 2 per cent over the standing of June 1. On July 1, 1938 the city's business index stood at 5 per cent below normal.

"June business conditions rose higher in 67 areas," the report states, "and in 20 others they held to the level of the previous month. Decreases were registered in the remaining 60 areas although in many cases the declines were nominal."

The greatest June gains were registered in the following areas: Augusta, Boise, Boston, Chicago, Columbus, Dallas, Evansville, Greenville, Joplin, Lincoln, Manchester, Memphis, New Orleans, Oklahoma City, Omaha, Philadelphia, Providence, Reading, Rockford, San Diego, Springfield, Ill., St. Joseph, Mo., Terre Haute and Waco.

The following areas were closest to normal in June: Atlanta, Austin, Bakersfield, Billings, Boise, Cheyenne, Dallas, Green Bay, Houston, Jacksonville, Little Rock, Manchester, Miami, Mobile, Phoenix, Reno, Richmond, Shreveport, Spokane, Terre Haute, Washington, D. C., Winston-Salem and Yakima.

Local Securities

Sales: Cap. Transit Co. 2@13.

	Bid.	Asked.
BONDS		
Public Utility		
Anacostia & Pot 5s	92¾	94
Ana & Pot Guar 5s	110	.....
Cap Traction 1st 5s	93	95
City & Surburban 5s	93	95
Georgetown Gas 1st 5s	120	.....
Pot Elec Pow 3¼s	108½	.....
Washington Gas 5s 1960	128	.....
Wash Rwy & Elec 4s	108	.....
Miscellaneous		
Chevy Chase Club 1st 4½s	104	.....
Col Country Club 1st 4½s	103	.....
Ter Ref & Wh Corp 1st 4½s	103½	.....
STOCKS		
Public Utility		
Amer Tel & Tel (9)	*164	.....
Capital Transit Co	13	14
N & W Steamboat (4)	*58	65
Pot Elec Pow 6% pf (6)	114½	.....
Pot Elec pow 5½% pf (5.50)	114	.....
Wash Gas Lt com (1.50)	*29	.....
Wash Gas Lt pf (4.50)	107¾	.....
Wash Ry & El com (g) (36)	685	.....
Wash Ry & El pf (5)	117	.....
National Bank		
Capital (4)	143	.....
Liberty (6)	*173	180
Lincoln (f) (5)	210	.....
Riggs (e) (8)	*260	280
Riggs pf (5)	*101	.....
Washington (6)	122	.....
Trust Company		
Amer Sec & Tr Co (e) 8	252	265
National Sav Tr (y) (2.00)	185	205
Prince Geo Bk & Tr (.60)	18	22
Wash Loan & Tr (e) (8)	235	.....
Savings Bank		
Bank of Bethesda 75	29	.....
Com & Savings (y) (10.00)	264	.....
Fire Insurance		
American †(6)	115	.....
Firemen's (1.40)	37½	.....
National Union (.75)	15½	16½
Title Insurance		
Columbia (K30)	12½	.....
Real Estate (m6)	170	.....
Miscellaneous		
Carpel Corp (2.00)	30	34
Lanston Monotype (4)	44½	50
Lincoln Serv. com (†1.00)	18½	22
Lincoln Serv prior pfd (3.50)	44½	52
Mergenthaler Lino (p.50)	18⅛	20
Peoples Drug S com (†1.00)	37	.....
Peoples Drug S pfd (B6.50)	110½	.....
Real Est M & G pfd (.45)	5	6¾
Security Storage (5)	98	105
Ter. Ref. & Wh. Corp (3)	60	.....
Wdwd & Lothrop com (x2.00)	49	55
Wdwd & Lothrop pfd (7)	117	.....

†Plus extras. (e) 2% extra. (f) 3% extra. (g) $34.00 extra paid December 20, 1938. (k) 20c extra. (m) $1.50 extra. (p) 50c paid September 20, 1938. (s) $2.00 paid in 1938. (v) $2.00 paid so far this year. (y) $5.00 extra. (B) Books closed. Stock called for redemption September 15, 1939. *Ex dividend.

Range of United States Government Issues

By the Associated Press.

(Sales in $1,000. Dollars and 32ds.)

1939 High	1939 Low	July 14. Sales		High	Low	Last	Change	Bid	Asked	Yield
105.8	103.10	4	Treasury 3⅜s, 1943-40 June	103.12	103.12	103.12	......	103.12	103.14	....
111.10	109.30	20	Treasury 3⅜s, 1947-43	110.24	110.24	110.24	+ .1	110.22	110.24	.89
111.27	109.22	2	Treasury 3¼s, 1946-44	110.31	110.29	110.29	......	110.30	111	.88
116.19	114.17	1	Treasury 4s, 1954-44	115.26	115.26	115.26	— .1	115.28	115.31	.96
109.30	107	10	Treasury 2¾s, 1947-45 reg	109.12	109.12	109.12	— .18	......	......	....
107.21	102.13	26	Treasury 2½s, 1953-49	106.24	106.23	106.23	+ .1	106.19	106.21	1.78
107.22	102.16	1	Treasury 2½s, 1952-50	106.26	106.26	106.26	+ .1	106.19	106.21	1.82
109.21	104	3	Treasury 2¾s, 1954-51	108.23	108.23	108.23	— .5	108.19	108.21	1.92
112.26	107.4	1	Treasury 3s, 1955-51	111.29	111.29	111.29	— .1	111.28	111.30	1.89
110.9	104.12	33	Treasury 2⅞s, 1960-55	109.18	109.12	109.12	— .2	109.12	109.14	2.16
109	103.4	1	Treasury 2¾s, 1959-56	108.2	108.2	108.2	......	107.31	108.1	2.18
108.23	102.20	3	Treasury 2¾s, 1963-58	107.14	107.14	107.14	— .6	107.14	107.16	2.25
108.16	102.20	33	Treasury 2¾s, 1965-60	107.17	107.11	107.14	— .1	107.12	107.14	2.30
106.27	106	9	Federal Farm Mtg 3s, 1947-42	106.9	106.9	106.9	— .1	106.6	106.10	.45
102.22	100.2	1	Home Owners Loan 2¾s, 1949-39	100.2	100.2	100.2	— .1	100.2	100.5	....
105.18	104.1	1	Home Owners Loan 2¼s, 1944-42	104.31	104.31	104.31	— .2	104.31	105.1	.53
109.17	106.26	2	Home Owners Loan 3s, 1952-44	108.27	108.27	108.27	+ .1	108.24	108.26	1.11
102.12	101.22	35	Home Owners Loan 1½s, 1947-45	102	102	102	— .4	101.31	102.1	1.14

Treasury Securities and Federal Land Bank Bonds Traded Over the Counter

(Reported by Robert C. Jones & Co., Inc.)

United States Treasury Notes

(Exempt from all income taxes, both normal and surtax.)

Outstanding (Millions.)	Issue.	Coupon.	Maturity.	Bid.	Asked.	Approx. Yield.
$526	Notes (B 39)	1⅜	12-15-39	101.16	101.18	...
1378	Notes (A 40)	1⅜	3-15-40	101.23	101.25	...
738	Notes (B 40)	1⅛	6-15-40	101.22	101.24	...
737	Notes (C 40)	1⅛	12-15-40	102.3	102.5	...
677	Notes (A 41)	1½	3-15-41	102.14	102.16	...
504	Notes (B 41)	1⅜	6-15-41	102.18	102.20	...
204	Notes (C 41)	1¼	12-15-41	102.27	102.29	.05
426	Notes (A 42)	1¾	3-15-42	104.5	104.7	.16
342	Notes (B 42)	2	9-15-42	105.15	105.17	.24
232	Notes (C 42)	1¾	12-15-42	104.26	104.28	.31
629	Notes (A 43)	1⅛	6-15-43	102.12	102.14	.50
368	Notes (B 43)	1⅛	12-15-43	102.14	102.16	.55
416	Notes (C 43)	¾	6-15-44	100.19	100.21	.61

Figures after decimals are 32ds of a point.

Federal Land Bank Bonds

Outstanding Rate.	Maturity.	Bid.	Asked.
3s	July, 1955-45	107¾	108
3s	January, 1956-46	107⅞	108⅛
3s	May, 1956-46	107⅞	108⅛
3¼s	May, 1956-46	108⅞	109⅛
4s	July, 1946-44	113¼	113⅝

F.H.L.B. Debentures and F.N.M.A. Notes

Outstanding (Millions.)	Issue.	Rate.	Maturity.	Bid.	Asked.	Approx. Yield.
$25	F.H.L.B.	2	12- 1-40	102.6	102.9	.32
23½	F.H.L.B.	2	4- 1-43	103.6	103.10	1.08
25	F.N.M.A.	2	5-16-43	101.27	101.30	....
50	F.N.M.A.	1⅝	1944-40	101.13	101.16	1.27

United States Treasury Bills

(Exempt from all income taxes, both normal and surtax.)

(Millions.)		Maturity						*Bid.	Asked.
$200	July			19,	26,	1939		.03	...
500	August	2.	9.	16,	23,	30,	1939	.03	...
400	September		6.	13.	20,	27,	1939	.03	...
100	October			4,	11,	1939		.03	...

*Quotations are discount from par.

Short Treasury Guaranteed Issues

Outstanding (Millions.)	Issue.	Series.	Rate.	Maturity.	Bid.	Asked.	Approx. Yield.
$100	F.F.M.C.	..	1½	9- 1-39	100.5	100.7	....
200	C.C.C.	..	¾	11- 2-39	100.8	100.10	....
211	R.F.C.	N	⅞	7-20-41	101	101.2	.34
296	R.F.C.	P	⅞	11- 1-41	101	101.2	.41
310	R.F.C.	..	⅞	1-15-42	101	101.2	.45
128	H.O.L.C.	..	⅝	5-15-40	100.6	100.8	.27
192	H.O.L.C.	..	⅝	5-15-41	100.15	100.17	.35
688	H.O.L.C.	..	1½	6- 1-47	102	102.2	1.24
114	U.S.H.A.	..	1⅝	2- 1-44	102.7	102.10	.99

Figures after decimals are 32ds of a point.

New York Stock Exchange Sales Yesterday

By the Associated Press.

Stocks

Dow-Jones Stocks

By the United Press.

New York July 14.	High.	Low.	Close.	Net Ch.
30 industrials	139.41	137.24	137.57	—0.45
20 rail	27.70	27.41	27.43	—0.39
15 utilities	25.03	24.78	24.82	—0.14
65 stocks	46.45	46.03	45.13	—0.26

Transactions in stocks used in averages today.

Industrials	77,600
Rails	22,550
Utilities	28,700
Total	128,850

Total stock sales yesterday, 543,620 shares; previous day, 945,460; week ago, 327,970; year ago, 933,010; two years ago, 704,280; January 1 to date, 113,513,625; year ago, 136,515,418; two years ago, 239,731,177.

Sales. Add 00	High	Low	Close	Net Ch'ge.
A				
Abbott Lab 2	62	62	62	....
Adams Exp 42	7¾	7⅝	7½	+ ⅛
Addressog 1	22	22	22	+ ⅛
Air Reduction ..1	51¼	51¼	51¼	— 1¼
Air-Way El Appl 1	¾	¾	¾	....
Alaska Juneau 1	7¾	7¾	7¾	+ ⅛
Alleghany Corp 6				
Alleghany pf xw 2	6½	6½	6½	—
Alleghaypf$40ww2	6⅞	6½	6⅞	—
Allen Industries 2	8½	8⅜	8⅜	—
Allied Mills 2	12	12	12	—
Allied Strs 7	9	9	9	—
Allied St pf 3	67½	67¼	67½	—
Allis-Ch Mfg ...27	35¼	34½	34½	—
Alpha P Cem 5	17¾	16¾	17¾	+
Amerada Corp ..1	63¾	63¾	63¾	+
Am Ag Ch Del ..1	18½	18½	18½	+
Am Airlines 5	30¾	30½	30½	—
Am Brake Shoe ..4	41¾	41	41¼	—
Am Can 2	95	95	95	— 1½
Am Car & Fdy 3	21½	21½	21½	—
AmCh&Cable ..4	16⅜	16⅜	16⅜	—
Am Coml Alco ..1	6½	6½	6½	—
AmCrystlS6%pf.10	76½	76½	76½	+
Am & For Pow..2	2⅜	2¼	2⅜	....
Am & F P $6 pf 1	16¼	16¼	16¼	—
Am & F P $7 pf 5	19⅝	19½	19½	—
Am&F P 2 pf ...1	7¼	7¼	7¼	+
AmHide&Leather6	4	3⅞	3⅞	+
Am Hi & L pf ..1	30	30	30	+
Am Home Pr ...2	51½	51½	51½	—
Am Ice 1	2⅛	2⅛	2⅛	....
AmInternational 3	5⅛	4⅞	4⅞	—
Am Locomotive 5	17¾	17¼	17¾	+
Am M & Fdy..9	13⅜	13⅛	13⅛	+
Am News Co† ..10	24½	24½	24½	+ 1¾
Am Pow & Lt..9	4⅝	4½	4⅝	....
Am P&L $6 pf 3	40½	40⅜	40½	—
Am P&L $5 pf 7	35¾	33½	35½	+ ¼
Am Rad&St S 28	12½	12⅛	12⅛	—
Am Roll Mill...14	13⅝	13⅜	13⅜	+ ⅛
Am R Mill pf 1	60½	60½	60½	—
Am Ship B† .10	26½	26½	26½	+ 1
Am Smelt & R 16	44⅜	43⅝	44	+ ⅝
Am Sm & R pf 2	138⅛	137½	138⅛	+ 5
Am Stl Fdrs...13	24⅞	24¼	24⅜	—
Am Stores 1	11⅛	11⅛	11⅛	+ ⅛
Am Stove 1	12½	12½	12½	—
Am Sugar pf...1	87	87	87	— 1
Am Tel & Tel 18	166	164	164	— 1½
Am Tobacco ...6	83½	82¾	83½	+
Am Tob B 4	85	84½	85	+
Am Type Fdrs ..3	5¾	5½	5½	—
Am Wat Wks ...9	9⅞	9¾	9¾	—
Am W W 1 pf...1	85¼	85¼	85¼	+ 1¼
Am Woolen 3	4½	4⅜	4½	+
Am Wool pf ...1	34	34	34	+ 1
Am Zinc L & S 3	4⅜	4⅜	4⅜	....
Anaconda 52	25⅝	25⅛	25⅝	—
Anchor H Gl....2	23	23	23	—
Arch-Dan-M ...3	26⅜	26¼	26⅜	+
Arch-D-M pf† .50	118¼	118¼	118¼	....
Arm Ill 1	4⅛	4	4	—
Armstrong Cork 3	38⅛	38	38⅛	+
Arnold Const ...1	10½	10½	10½	+
Artloom Corp ...3	7⅞	7¾	7¾	....
Assd Dry Goods 1	7⅞	7⅞	7⅞	....
Assoc Inv pf .20	97	97	97	....
Atch T & S F 18	27⅞	27⅛	27⅛	—
Atl Coast Line 2	18	17¾	17¾	— 1½
Atl G&W In pf 1	12½	12½	12½	+
Atl Refining...4	20½	20½	20½	—
Atlas Corp 1	8¼	8¼	8¼	—
Auburn Auto ...2	1½	1½	1½	—
Aust N pr A† .10	21¼	21¼	21¼	—
Aviation Corp. 42	4⅛	4	4	....
B				
Bald Loco ct 29	11⅞	11½	11½	—
Balt & Ohio 5	4⅞	4¾	4¾	—
Balt & Ohio pf 3	6	6	6	—
Barber Asph ...3	13⅜	13¼	13¼	—
Barker Bros 1	7½	7½	7½	....
Barnsdall Oil...4	13½	13⅜	13½	+
Bayuk Cigar ...6	22⅞	22½	22½	—
Bayuk 1 pf† ..10	113½	113½	113½	+
Beatrice Cream 1	25⅛	25⅛	25⅛	+
Belding-H 1	8¼	8¼	8¼	—
Bendix Aviat ...18	24⅛	23⅝	23⅞	—
Benef Ind Ln ...3	20¼	20	20	—
Beth Steel 41	56¼	55⅛	55¼	—
Beth Stl 5% pf 3	17	17	17	—
Beth Stl 7% pf 2	107¼	107¼	107¼	+
Bigelow-Sanf ...2	21½	21	21	—
Black & Decker 2	17⅜	17⅛	17⅛	+
Blaw-Knox 8	10⅜	10¼	10¼	—
Bloomingdale† 3	17½	17½	17½	+
Boeing Airplane33	23⅜	22⅞	22⅞	—
Bohn Al & Brass 1	21⅜	21⅜	21⅜	—
Bon Ami A† ..1.20	110½	110½	110½	—
Bon Ami B† ...20	58	58	58	—
Borden Co 26	21¼	21	21¼	+
Borg-Warner ...8	23½	23¼	23¼	—
Bower Roll B ...1	27½	27½	27½	+
Bridgeport B ..17	10⅝	10⅜	10⅝	+
Briggs Mfg 15	21⅝	21⅛	21¼	—
Bristol-Myers ..2	50¼	50	50	—
Bklyn & Q T ...3	1½	1½	1½	+
Bklyn & Q T pf 10	10¼	9¾	10¼	+ ¾
Bklyn-Man Tr 26	12⅛	11⅜	11⅝	—
Bklyn-M Tr pf 4	40¼	39⅝	40	—
Bklyn Un Gas 10	24¼	24	24	—
Brunswick-B ...1	15¼	15	15	—
Bucyrus-Erie ...1	8	8	8	—
Bucy-E 7% pf† .20	98½	98½	98½	+
Budd Mfg 8	4⅞	4⅜	4⅜	—
Budd M pf† 1.20	41	40	40¼	—
Budd Wheel 1	3⅞	3⅞	3⅞	—
Bullard Co 1	19½	19½	19½	—
Bulova Watch ..4	28	27⅞	27⅞	—
Burling Mills ...5	14¾	14½	14½	—
Burr Add Mach 6	13⅜	13	13	—
Bush TB pf ct†.30	11½	11½	11½	—
Butler Bros 1	6⅞	6⅞	6⅞	—
Butler Bro pf ..1	20⅞	20⅞	20⅞	—
Butte Cop&Z ...1	2⅜	2⅜	2⅜	....
Byers(AM)pf† .20	53½	53½	53½	+
Calif Packing ..2	19⅝	19⅝	19⅝	+
Callahan Z-Lead 9	⅞	⅞	⅞	....
Calumet & Hec 4	5⅞	5¾	5¾	— ⅛
Campbell Wyant 1	11¼	11¼	11¼	....
Can Dry G A ..15	17⅝	17½	17½	—
Canada S R† ..10	43	43	43	— 1½
Canad Pacific ...3	4⅛	4	4	—
Cannon Mills ..1	32¼	32¼	32¼	+
Capital Ad A ...3	5⅜	5½	5⅜	+
Caro C&O† 50	85	85	85	+ 1
Carpenter Stl ..1	15½	15½	15½	....
Case (JI) Co† .10	115¾	115¾	115¾	+
Catepil Trac 4	43¾	43¼	43¾	+
Celanese Corp 22	24	23⅜	23⅜	+ 1¼
Celan pr pf 1.40	105	104	105	+ 1½
Celotex Corp ...9	11⅝	11¼	11½	—
Cent Aguirre ...4	20½	20¼	20¼	+
Cent Foundry .13	3⅜	3¼	3⅜	+
Cent Ill Lt pf† 10	112	112	112	....
Century Rib M..1	4⅞	4⅞	4⅞	— 1¼
Century Rib pf† .10	89½	89½	89½	+ 2½
Corro de Pas ...5	39¼	39	39¼	+
Cert-teed Prod ..5	7⅞	7⅝	7⅝	....
ChampP&F pf .10	100	100	100	....
Ches & Ohio 14.50	34⅜	33⅝	34	—
Ches Corp 2	21⅜	21¼	21¼	—
Chi&E Ill pf ...4	2	2	2	....
Chi & N West ..3	⅝	⅝	⅝	....
Chi &N West pf 2	1½	1⅜	1⅜	+
Chi Grt West ..1	½	½	½	....
Chi M St P&P ..2	½	½	½	....
Chi Pneu tool..2	13½	13	13½	+
Childs Co.......2	6⅛	6⅛	6⅛	....
Chrysler Corp.121	76⅛	74¾	75⅛	+
City Ice&Fuel...7	14	13⅞	13⅞	....
City I&F pf† ..2	96¾	96	96¾	+
Clark Equip 1	22	22	22	+
Clev Graph Br..3	25	24¾	25	+
Climax Molyb...4	40	40	40	....
Cluett Peabody..7	31⅝	31½	31½	—
Coca Cola.......2	126	126	126	+
Coca Cola A.....1	61	61	61	+
Colgate-Palm P..9	15¾	15½	15½	—
Collins & Aik....1	27⅛	27⅛	27⅛	—
Col & Smith† ..10	4½	4½	4½	+
Col & South1pf.60	5¾	5½	5¾	+
Colm Br'cast 7	20⅝	20½	20½	—
ColumBr'cast B.2	20½	20⅜	20⅜	—
Colum G&El ...17	6⅛	6	6⅛	+
Col G&E pf A ..1	86	86	86	—
Coml Credit 8	46¼	46	46¼	+
Coml Invest Tr 2	51¾	51¾	51¾	+
Coml Solvents ..5	9⅞	9¾	9¾	....
Com'with&South42	1⅜	1¼	1⅜	+
Com&South pf 19	67⅛	66	66¾	— 1
Com'with Edis 58	29⅞	29½	29½	—
Congoleum-Nairn2	23⅞	23⅝	23⅞	+
Consol Aircr....7	19⅞	19⅝	19⅞	+
Consol Cigar ...1	7	7	7	—
Cons Edison 22	31⅞	31½	31½	—
Cons Edison pf 4	107	106⅝	106⅝	—
ConsolFilmInd pf 3	10⅝	10¼	10⅝	—
Consol Oil 17	7⅞	7½	7½	—
ConsolRRCubapf 5	1¼	1	1	—
Consol'n Coal ...1	2	2	2	....
Consum Pow pf 3	100⅝	100⅝	100⅝	+
Container Corp 5	10½	10¼	10½	....
Cont Bak A 5	16	15¾	15¾	—
Cont Bak B 3	1⅜	1¼	1⅜	+
Cont Bak pf 1	96	96	96	—
Cont Can 13	38⅝	38⅛	38⅛	—
Cont Diam Fib 1	6⅜	6⅜	6⅜	—
Cont Ins 7	36	35¾	36	+ 1
Cont Motors 12	2¼	2⅛	2⅛	—
Cont Oil Del 13	21⅞	21	21	— 1
Cont Steel 13	24¼	22	24¼	+ 2¼
CornExchange†.90	58¼	57⅝	58¼	— ¼
Corn Products ...8	60¼	60	60	....
Crane Co 11	23⅜	22⅞	22⅞	—
Crane Co cv pf 2	101	101	101	+ 1
Cream of Wh ...1	30½	30½	30½	—
Crown Cork&S ..4	24¼	24	24	—
CrownZellerbach24	9⅝	9⅛	9½	—
CrownZellerpf .30	81	78	78	— 3
Crucible Steel ...4	30⅛	30	30	—
Cuba RR pf† 1.40	3	3	3	....
Cuban-AmSugar 1	3½	3½	3½	....
Curtis Pub pf ...1	46¼	46¼	46¼	—
Curtiss-Wright 15	5⅝	5½	5½	—
Curtiss-Wr A....6	25	24⅞	24⅞	—
CushmanSons† .10	55	55	55	....
D				
Davega Strs pf 1	17⅜	17⅜	17⅜	+
Deere & Co 8	20	19¼	19¼	—
Deere & Co pf 2	26⅛	26⅛	26⅛	—
Del & Hudson ...6	16⅛	16	16	—
Del Lack&West 5	4⅝	4½	4½	—
Detroit Edison ..2	120⅝	119⅞	120⅝	—
Devoe&Ray A† .30	22½	22½	22½	—
Distil Cor-Seag 8	18⅞	18⅝	18⅝	+
DisCorp-S pf ww 1	82	82	82	— 2¼
Dixie-Vort A† .10	31⅞	31⅞	31⅞	+
Doehler Die Cas 2	15	15	15	+
Dome Mines 7	32⅝	32¼	32½	—
Douglas Aircrft 11	69⅝	68⅝	68¾	—
Dow Chem 3	130¼	128	130	+ 4
Dresser Mfg 3	7⅜	7⅜	7⅜	—
duPont de N ...19	151½	150⅛	151⅛	— ⅞
duPont deb 5	138⅝	137½	137½	— 1⅛
E				
Eastern Air L ..9	16⅞	16½	16⅝	— ⅜
Eastern Roll M 2	4⅝	4⅝	4⅝	....
Eastman Kodak 3	167	166½	166½	....
East Kodak pf† 1	174	174	174	....
Eaton Mfg 8	24⅝	24⅜	24⅜	—
Eitingon Schild...1	1⅝	1⅝	1⅝	....
El & Mus Ind...3	2⅛	2⅛	2⅛	—
El Auto Lite 29	33½	33	33	—
Elec Boat 8	11⅛	10⅞	10⅞	—
El Power & Lt 21	8	7⅝	7¾	—
El Power&Lt pf 8	26⅜	25¾	25¾	— 1
El Storage Bat...1	28⅛	28⅛	28⅛	— ½
Endicott-J pf† .30	106½	106½	106½	....
Eng Pub Serv 26	11⅝	11	11⅛	—
Eng P S $5½ pf 1	86	86	86	+
Erie 1 pf 2	2⅝	2½	2½	—
Eureka V Clean 2	4	3⅞	4	....
Ex-Cell-O 4	19⅛	18½	18½	— ⅝
F				
Fairbanks Morse 7	30	29⅞	30	— ⅝
Fed Mot Truck 1	3	3	3	—
Fed Screw Wks 2	1	1	1	—
Fid P Fire Ins 3	36¼	36	36	....
Firestone T & R 2	21⅜	21	21¼	—
First Nat Strs .5	50	49⅝	49⅝	+
Flintkote 10	21⅛	20⅞	20⅞	—
Food Machinery 9	32½	32	32	—
Food Mch pf† .60	107	106⅝	106⅝	—
Foster Wheeler..3	17⅝	17⅜	17⅜	—
Freeport Sulph ..2	20⅝	20½	20½	—
G				
Gair (Robert)...4	2⅛	2⅛	2⅛	+
Gair (Robert) pf 2	8⅛	8⅛	8⅛	—
Gen Am Invest ..5	7⅝	7½	7½	....
Gen Am Inv pf 1	100½	100½	100½	+
Gen Bronze 1	2⅜	2⅜	2⅜	....
Gen Cable 12	11½	11⅛	11⅛	—
Gen Cable A 1	22½	22½	22½	—
Gen Cigar 1	21	21	21	—
Gen Elec 58	36⅛	36⅛	36⅜	—
Gen Foods 16	45⅛	45⅛	45⅛	+
Gen Foods pf ...4	116⅝	116½	116½	—
Gen G & El A ...1	¾	¾	¾	....
GenG&E cv pf†.10	64½	64½	64½	+ 1
Gen Mills 2	90	90	90	+
Gen Mills pf† 1.80	123	122¾	123	....
Gen Motors 113	45⅛	44⅝	45⅛	+
Gen Print Ink...2	8½	8⅛	8⅛	—
Gen Ry Signal...1	17	17	17	....
Gen Real & Util 3	⅜	⅜	⅜	....
Gen Refract 4	24⅛	24	24⅛	—
Gen Tel 1	16½	16½	16½	—
Gen Thea Eq 1	11¼	11¼	11¼	—
Gen T & Rub 9	23⅝	23½	23⅝	—
Gillette Saf R ...4	6⅜	6¼	6⅜	+
Gimbel Bros 11	9⅛	9	9	—
GimbelBros $6 pf1	53⅞	53⅞	53⅞	+
Gobel (Adolf) ...13	3½	3	3½	+
Goodrich (B F) 22	18⅛	17½	18	+
Goodrich(BF)pf 1	68	68	68	+
GoodyearT&R. 26	28⅜	28	28	—
Goodyr T&R pf 2	102⅞	102½	102¼	+ 1⅝
Goth Silk Hos. 1	3¼	3¼	3¼	....
Granby Con Min 8	6	5⅞	6	—
Grand Union 2	1	1	1	—
Grand Un pf 1	15	15	15	....
Granite City Stl 1	11⅜	11⅜	11⅜	—
Grant (WT) 7	33¼	33	33⅛	+
Gt Nor Ir O ct 3	14½	14⅜	14½	+
Gt Northn R pf 36	23⅝	23	23	—
Gt West Sug 1	25¼	25¼	25¼	+
Gt West S pf† .20	137	137	137	....
Green (HL) 5	33½	33	33	—
Greyhound C ...37	18⅝	18⅜	18⅜	+
Greyhound pf...1	12	12	12	+
Gulf Mob&N pf 1	17½	17½	17½	+
H				
Hall (WF) Print10	13⅝	13½	13½	....
Harb-Walker 4	22½	22	22	+
Hat Corp A A...1	6⅛	6⅛	6⅛	+
Hayes Body 3	2⅝	2⅝	2⅝	—
Hazel-Atlas Gl...1	108⅞	108⅞	108⅞	+
Hecker Prod 7	12⅝	12	12⅛	+
Helme (GW) pf.10	162	162	162	....
Hercules Motor 1	13	13	13	+
Hercules Pow ...1	72	72	72	+
Hershey Choc ...2	63⅞	63⅞	63⅞	+
Holland Furn 1	38	38	38	—
Homestake Min 2	63⅝	63⅞	63⅝	+
Houd-Hersh B ...6	11⅝	11⅜	11⅜	—
Household F 4	71	70⅞	71	—
Houston Oil 2	5⅝	5⅝	5⅝	—
Howe Sound 1	46	46	46	—
Hudson & Man 1	1⅛	1⅛	1⅛	—
Hud B M&S 7	33⅛	33⅛	33⅛	— ⅛
Hudson Motor ...2	4⅞	4⅞	4⅞	—
Hupp Motor 12	1⅛	1⅛	1⅛	— ⅛
I				
Illinois Central 10	12⅛	11⅞	11⅞	— ⅜
Ill Cent LL† .30	42	41⅝	41⅝	— ⅜
Ill Central pf ...2	20⅞	20⅜	20⅜	—
Indust Rayon 1	26	25½	26	—
Inland Steel 11	73⅝	73⅛	73⅝	—
Inspirat Cop 11	11⅛	11⅛	11⅛	—
Interb Rap T ...3	5½	5⅛	5⅛	—
Interchem Corp 2	28½	28½	28½	—
Interlake Iron ...3	9	9	9	....
Int Agricultural 4	1⅝	1⅝	1⅝	....
Int Bus Mach ...1	180	180	180	+ 1
Int Harvester ...11	57⅜	57⅛	57¼	— ½
Int Hydro-E A ...2	5	5	5	....
Int Mer Marine 1	2¾	2⅝	2⅝	....
Int Nick Can...22	48¼	48	48	—
Int Pa & Pow 13	8½	8⅛	8¼	—
Int Pa & Pw pf 12	32⅝	31⅝	32	—
Int Ry C A pf† 1	57	57	57	—
Int Silver 2	22⅞	21⅞	22⅞	+
Int Silver pf ...1	91⅛	91⅛	91⅛	+
Int Tel & Tel 15	6¼	5⅞	5⅞	—
Int Dept Strs ...2	10⅝	10⅛	10⅝	+
In D Strs pf† 1.10	85	85	85	+ 7
Island Crk Coal 1	20	20	20	— ½
J				
Jewel Tea 1	82½	82½	82½	+ 1½
Johns-Manville 9	73½	73	73	....
Jones & L St pf 2	43	42	42	— 1
K				
Kan City Sou pf 1	16⅜	16⅜	16⅜	—
Kelsey-Hay WA 1	9¼	9⅜	9⅜	—
Kelsey-Hay WB 1	6½	6½	6½	+
Kennecott Cop 22	34⅝	34¼	34½	—
Keystone S&W 3	11⅛	10⅞	11⅛	—
Kresge (S S) 11	25⅝	25	25⅛	—
Kress (S H) 1	27	26⅝	26⅝	+
Kroger Groc. ...13	28	27⅝	27⅞	—
L				
Lee Rub & T...5	33½	33¼	33¼	+
Lehigh Port C..6	24½	24¼	24½	+
Lehigh Val Coal 1	1⅜	1⅜	1⅜	+
Leh Val RR......11	3⅜	3⅜	3⅜	—
Lehman Corp...12	23⅞	23⅜	23⅜	—
Lehn & Fink 1	11	11	11	—
Lib-O-F Glass...6	48¼	47⅞	47⅞	—
Libby, McN & L 3	4⅞	4⅞	4⅞	+
Liggett & M B 4	107⅞	107¼	107¼	— 1⅛
Lima Locomot 1	25½	25⅛	25⅛	—
Link Belt 2	33⅞	33	33	—
Lion Oil Ref......2	13	13	13	—
Loew's Inc 5	43½	43½	43½	+
Loft Inc 360	12⅛	11⅞	12⅛	+
Lon Star Cem ...2	50⅞	50⅛	50⅛	—
Loose-Wil Bisc...1	19⅛	19⅛	19⅛	—
Lorillard (P) ...7	23⅞	23⅛	23⅝	—
Lorillard(P)pf .60	157	157	157	— 1
M				
MacAnd &Forbes1	31	31	31	....
Mack Trks.......7	21	20⅞	20⅞	— ⅜
Macy (RH) Co..7	32⅜	32	32	—
Magma Copper...1	30⅞	30⅞	30⅞	—
Manati Sugar...2	1⅛	1⅛	1⅛	+
Manh Ry std 3.20	24	23⅞	24	+ 1
M Ry mod std 110	13½	12½	13¼	+ ⅝
Marine Midland 9	4⅜	4¼	4⅜	—
MarkStRypr pf.20	4⅛	4⅛	4⅛	—
Marsh Field 15	14⅝	14¼	14⅝	+
Martin(G.L.)Co 15	33⅞	33⅝	33⅞	—
Martin-Perry 2	2½	2¼	2½	+
Masonite Corp ..1	39½	39½	39½	—
Mathieson Alk...4	25	25	25	....
May Dept Strs ...1	51	51	51	—
Maytag Co 1	4½	4⅛	4⅛	—
MaytagCo 1pf† .10	99	99	99	+ 1½
McCrory Strs 3	14¼	14⅛	14¼	—
McGraw Elec 3	19¾	19⅝	19⅝	—
McGraw-Hill......1	7	7	7	—
McIntyre Proc....2	37	36⅝	36⅝	— 1¼
McKeesport Tin.3	10½	10⅜	10½	—
McLellan strs ...1	9	9	9	—
Mengel 5% pf .20	16½	16½	16½	—
Mesta Machine.4	30½	30	30½	+
Miami Copper.2	7⅜	7⅜	7⅜	—
Mid Cont Pet...2	12⅝	12½	12½	—
Midld Stl Prod.2	23¼	23	23¼	—
MidlStlPrd 1 pf.10	110½	110½	110½	+ ⅛
Minn Moline 2	3⅞	3¾	3⅞	—
Minn-Moline pf.1	44	44	44	+ 2½
Mission Corp ...1	11⅛	11⅛	11⅛	—
M-K-Texas pf ..2	4⅜	4⅜	4⅜	—
Mohawk Car.....3	13½	13	13¼	+
Monsanto Chem 2	98	97⅜	97⅜	—
Mon Ch pf A† .30	118	118	118	....
Mon Ch pf B† .40	120⅛	120⅛	120⅛	+
Mont Ward......41	52⅝	51⅞	51⅞	—
Morris&Essex ..10	27	27	27	+ 1
Mot Prod 2	12⅛	12⅛	12⅛	— ⅛
Motor Whl........4	14⅜	14⅛	14⅜	....
Mullins Mfg B...1	4⅛	4⅛	4⅛	....
Murphy (GC) 3	66⅛	65⅝	66⅛	+ ⅜
Murray Corp.....2	5⅜	5⅛	5⅛	—
N				
Nash-Kelvinator 8	6⅛	6⅛	6⅛	— ⅛
Nat Acme 1	10⅞	10⅞	10⅞	—
Nat Aviation 1	9⅛	9⅛	9⅛	—
Nat Biscuit......13	27½	26½	26½	— 1
Nat Biscuit pf ..4	175	174½	175	+ 1
Nat B & I pf ww 1	94	94	94	+ 1
Nat Bond & Shr 1	18⅛	18⅛	18⅛	—
Nat Cash Reg ...1	19	19	19	....
Nat Cylinder G 1	9⅛	9⅛	9⅛	—
Nat Dairy Pr 152	16⅜	16⅛	16⅛	—
NaDai P pf A† .20	114	114	114	....
Nat Da P pf B1.40	109½	109½	109½	....
Nat Dept Strs....2	5⅞	5⅞	5⅞	....
Nat Distillers....7	26	25⅞	26	—
Nat Gypsum 16	12⅜	12	12	—
Nat Lead 7	21	20½	20⅞	—
Nat Lead pf B† .20	145	145	145	....
NatMallSt Cas 3	17½	17½	17½	—
Nat Pow & Lt..10	8	7⅞	7⅞	—
Natl Steel........11	59½	59	59	—
Nat Supply.......2	8	7⅞	7⅞	—
NatSup 5½% pf 1	34	34	34	—
Nat Tea 2	3⅛	3⅛	3⅛	....
Natomas Co.......1	10⅜	10⅜	10⅜	—
Neisner Bros 2	26⅜	26	26	—
Newport Indust..3	10⅜	10⅜	10⅜	—
NYCentral R R 37	14⅞	14⅝	14⅝	—
NY Chi&StLouis 1	13⅜	13⅜	13⅜	—
NY Chi&StL pf. 5	23⅛	23¼	23¼	—
N Y C Omnibus 4	35¼	35	35¼	—
NY Dock† 50	2⅝	2⅝	2⅝	—
NY NH & H pf..1	2⅝	2⅝	2⅝	—
NY Shipbldg.....3	11⅛	11	11	....
Norf & Western 1	181⅛	181⅛	181⅛	— 2½
Norf&West pf† .10	112	112	112	— 1
No Am Aviation 25	15⅝	15⅜	15⅝	—
North Amer Co 22	22⅝	22⅛	22⅛	—
NoAmCo 5¾%pf 2	55⅜	55⅜	55⅜	—
Northern Pac ...24	8⅝	8½	8½	—
Norwalk T & Rl 1	4⅛	4⅛	4⅛	—
Norw T&R pf† .30	40	40	40	— 1
O				
Ohio Oil 3	6⅞	6⅞	6⅞	—
Oliver Fm Equip 3	21	20½	20½	—
Omnibus Corp...1	15⅝	15⅝	15⅝	+
Omnib Cor pf† .10	107½	107½	107½	—
Otis Elevator ...2	19¼	19¼	19¼	—
Otis Elev pf† .20	143	143	143	— 3
Otis Steel 2	8⅛	8⅛	8⅛	—
Outbd M&M 1	23⅛	23⅛	23⅛	—
Outlet Co† 1	42½	42	42	— 3
Owens-Ill Glass.3	63⅛	63	63	— 1
P				
Pac Gas&Elec ...10	32⅛	31⅝	31⅞	— ⅛
Pac Lighting 3	48	48	48	— ¾
Pac Mills 2	10½	10⅛	10⅛	....
Pac T&T pf† .30	155	155	155	....
Pac Tin spl 1	18⅛	18⅛	18⅛	....
Pac West Oil....1	8⅝	8⅝	8⅝	....
Packard Motor .60	3⅜	3	3⅛	+
Pan-AmAirways 5	14⅞	14⅛	14⅞	—
Panhandle P&R 1	⅜	⅜	⅜	....
Param Pictures 21	9⅛	9⅛	9⅛	— ⅛
Para Pict 1 pf..1	93	93	93	— ⅝
Para Pict 2 pf...1	10⅛	10⅛	10⅛	....
Park Utah C M 1	1⅜	1⅜	1⅜	— ⅛
Parke Davis 1	42⅛	42⅛	42⅛	— ⅛
Parker Rust-Pr.1	16⅛	16⅛	16⅛	—
Pathe Film 7	9⅛	9⅛	9⅛	—
Patino Mines 1	8⅛	8⅛	8⅛	—
Penick & Ford.2	34⅝	34⅝	34⅝	—
Penney (JC) 7	91⅝	90⅝	91	—
Penn-Dix Cement1	3⅛	3⅛	3⅛	....
Penn RR 30	17⅞	17⅝	17⅝	—
People Gas L&C1	37	37	37	+
Petrol Corp 1	7⅝	7⅝	7⅝	—
Pfeiffer Brew 1	7⅛	7⅛	7⅛	—
Phelps Dodge 26	36⅞	36⅛	36⅛	—
Phila Rd C & I 2	3	3	3	+ 1⅛
Philip Morris.....3	91½	90⅝	90⅝	—
Phillips-Jones ..2	4⅞	4⅞	4⅞	—
Phillips Pet 4	34⅝	34⅝	34⅝	+
Pitt & W Va† .60	9	8⅞	8⅞	—
Pitt Scr & Bolt 1	5⅛	5⅛	5⅛	+
Plymouth Oil 1	19⅛	19⅛	19⅛	+
Poor & Co B 3	9⅞	9⅞	9⅞	—
PortoR-A Tob A 2	1⅛	1	1	—
Pressed Stl Car 3	8⅝	8⅜	8¼	—
Press Stl C 1 pf 1	8⅛	8⅛	8⅛	—
Procter & Gam 12	59⅝	59½	59⅝	+
Pub Svc NJ 14	38⅝	38⅜	38⅜	+
Pub SNJ6% pf† .50	165	165	165	+
Pub S NJ 7% pf 3	142⅛	141⅝	142⅛	+
Pub S NJ $5 pf 1	112	112	112	—
Pullman 11	26⅛	26	26	—
Pure Oil 14	7	7	7	—
Pure O 5% pf ...3	71½	70½	70½	— 1¼
Purity Bak 17	16⅞	16⅛	16⅛	—
R				
Radio Corp of A28	6	5⅞	5⅞	—
Radio cv pf 4	65	64	64	—
Radio-Keith-O ..2	1⅜	1⅜	1⅜	—
Raybest-Man 3	20	19⅝	19½	—
Reading Co 1	11⅝	11⅝	11⅝	—
Reliable Strs 1	7⅞	7⅞	7⅞	—
Reming Rand 5	12	11⅝	11⅝	—
Reo Motor O ...12	1	⅞	1	....
Repub Stl 30	15⅞	15½	15⅝	—
Rep Stl cv pf 1	49½	49⅛	49½	+ 1½
Revere Cop & B 3	12⅛	12	12⅛	—
Rev Cop&B pf† .10	65	65	65	—
Reynolds Metal 5	8⅛	7⅞	8	—
Reynolds Spring 2	6⅛	6⅛	6⅛	—
Reynolds T B ...7	40	39⅝	40	+
Richfield Oil 7	7⅛	7⅛	7⅛	—
Ruberoid 1	21	21	21	....
S				
Safeway Strs ..36	44	42½	44	+ ⅝
Safe St 6% pf† .20	112	112	112	+ ⅛
SafeSt 5% pf† .20	106⅝	106⅝	106⅝	—
St. Joseph Lead 6	35	34½	35	+
StL-San Fran pf 2	1	1	1	....
Schenley Distill 2	12⅝	12¼	12¼	—
Schenley Dist pf 3	75	75	75	+ 1
Schulte Rt Strs 3	⅜	⅜	⅜	....
Seaboard Air L 3	⅛	⅛	⅛	....
Sears Roebuck 24	78	77½	77⅝	+
Servel Inc 10	15⅝	15⅛	15⅝	+
Sharp & Doh pf 1	46	46	46	+ 2
Shell Union Oil 6	10⅞	10⅝	10⅝	—
Silv King Coalit 1	6⅛	6⅛	6⅛	....
Simmons Co 2	23⅝	23⅜	23⅜	+
Skelly Oil 1	19⅛	19⅛	19⅛	+
Sloss-ShStl pf† .20	107½	107½	107½	+ 2½
Smith (AO) Corp 1	14½	14½	14½	....
Snider Pack 1	20	20	20	....
Socony-Vacuum 47	11⅝	11⅜	11⅜	—
Sou Am G&P 7	1⅛	1⅛	1⅛	....
So PR Sug pf† .30	138⅛	138⅛	138⅛	— 2½
Sou Cal Edison 13	28⅝	28	28	—
Southn Pacific 16	13⅝	13⅛	13⅛	—
Southern Ry 13	15⅞	15⅛	15⅛	—
Southern Ry pf 10	22⅝	22	22	—
Sperry Corp 47	43⅝	42⅜	43	—
Spicer Mfg 8	24⅝	24⅛	24⅛	—
Spiegel Inc 15	11⅞	11⅛	11⅛	—
Spiegel pf 1.30	67¾	67¼	67¾	+
Square D Co 2	24½	23½	23½	—
Stand Brands 7	6⅞	6⅝	6⅝	—
Std Brands pf 1	106	106	106	....
Stand Gas & El 1	2⅝	2⅝	2⅝	....
Std G & E $4 pf 1	6⅛	6⅛	6⅛	—
Std G&E $7pr pf 3	18⅜	18⅛	18⅛	—
Stand Oil Cal...12	26	25⅞	25⅞	—
Stand Oil Ind...30	25⅛	24⅞	25	+
Stand Oil NJ .. 42	43	42⅜	42⅜	—
Sterling Prod ...4	79⅛	79⅛	79⅛	....
Stewart-Warn ...1	7⅞	7⅞	7⅞	— ⅛
Stokely Bros 1	4⅛	4⅛	4⅛	....
Stone & Webst 12	11⅛	11	11⅛	—
Studebaker Cp 40	7⅝	7⅜	7⅜	—
Sun Oil 4	51⅞	51	51⅞	+ 1½
Sunshine Mng 13	11⅛	11	11	— 1
Superheater.......2	25	25	25	—
Superior Oil 3	2⅛	2	2	— ⅛
Sutherland Pap 1	26	26	26	....
Swift & Co 2	18⅛	18	18	—
Swift Intl 2	27	27	27	—
Syming-Gd xw. 2	4⅜	4⅜	4⅜	—
T				
Tenn Corp. 12	4⅝	4⅝	4⅝	—
Texas Corp. 33	36⅛	36	36	—
Texas Gulf Pr 2	3⅞	3⅞	3⅞	—
Texas Gulf Sul 13	28⅛	27⅞	28	—
Tex Pac C & O 1	7⅞	7⅞	7⅞	—
Tex Pac L Tr 3	6⅛	6⅛	6⅛	—
Thatch M cv pf 1	59⅛	59⅛	59⅛	....
The Fair pf† .10	31	31	31	— 1½
Thermoid Co 4	3¼	3	3⅛	....
Third Ave Ry...6	1⅝	1⅝	1⅝	—
Thompson Pr.....2	23⅝	23¼	23⅝	—
Thompson-Star 6	1⅝	1½	1½	—
Thompson-St pf 1	9½	9½	9½	—
Tide-Wat A Oil 4	12⅜	12¼	12¼	—
Timken-Det Ax 9	14⅛	14	14⅛	+
Timken Roll B 2	42	41⅛	41⅛	— 1
Transamerica 5	5⅜	5⅜	5⅜	—
Trans & W Air 1	8⅛	8⅛	8⅛	—
Tri-Cont Corp....6	2⅝	2⅝	2⅝	—
Truax-Traer C ..1	3⅛	3⅛	3⅛	+ ⅛
Twent C-F P 28	20⅝	20	20	—
Twin Coach 2	10	9⅝	9⅝	—
U				
Underwood-Ell...1	40	40	40	+ 1
Union Bag & P 2	8	8	8	—
Union Carbide 12	79	77½	77½	— 1¾
Union El M pf .50	118	118	118	+ 1
Union Oil Cal 4	16½	16⅜	16½	—
Union Pacific..4	97	97	97	+
Union Pac pf 10	88	88	88	+
Union Tank Car 3	21⅛	20⅞	20¾	—
United Air Lines 8	11⅞	10⅞	11	—
United Aircraft 30	37	36⅝	37	+
United Biscuit...3	18⅝	18⅜	18⅜	—
United Corp 36	2⅝	2½	2½	—
United C pf 7	35⅜	35⅛	35⅜	—
United Drug 2	5⅝	5⅝	5⅝	—
United Elec C...12	4	3⅞	3⅞	—
United Eng&F ...2	30	30	30	+
Unit Fruit 16	80¼	79⅛	80¼	+
United Gas I ...23	12⅝	12⅜	12⅝	+
United G I pf ...1	115	115	115	....
Unit Mer & Mfr 2	9¼	9⅛	9⅛	—
US & For Sec 1	7	6⅞	7	—
US Gypsum 10	88½	86½	87½	—
US Hoffman M 5	6	5⅞	6	—
US Indus Alco...6	16	15¾	15¾	—
US Pipe&Fdry 12	43¼	42½	43	—
US Real & I 8	2	1⅞	2	—
US Rubber 137	43⅛	42½	42½	—
US Rub 1 pf 7	109⅛	109	109⅛	—
US Steel 67	47⅜	47	47	—
US Steel pf 5	107	106⅝	106⅝	—
US Tobacco 1	36	36	36	—
US Tobacco pf† .40	46⅛	46⅛	46⅛	+
Unit Stockyd pf 5	6⅝	6⅛	6⅛	—
United Strs A ...3	2	2	2	—
Univ-Cyclops S 3	9⅝	9⅛	9⅛	+
Univ Leaf Tob...1	80⅛	80⅛	80⅛	+
V				
Vadsco Sales 1	½	½	½	....
Van Raalte 1	33⅛	33⅛	33⅛	—
Vanadium Corp 5	21⅛	20⅞	21¼	—
Vick Chem 2	42⅜	42	42	—
Victor Chem W 2	24⅛	24⅛	24⅛	—
Va-Caro Chem ...7	2⅝	2½	2½	—
Virginian R pf 1	122½	122½	122½	....
W				
Wabash pf A ...2	2	1⅞	2	+
Waldorf Sys 2	6⅝	6½	6⅝	+
Walker (H)G&W2	44	44	44	—
Walworth Co 6	5¼	5	5	—
Warner Bros P 22	5	4⅞	4⅞	—
Warren Bros......7	2⅛	2⅛	2⅛	—
Warren Br cv pf 1	8⅛	8⅛	8⅛	—
Webst Eisenlohr 9	3⅛	3	3	+
Wesson O & S 2	17⅛	17⅛	17⅛	+
Wesson O&S pf 2	60⅝	60⅛	60⅝	+
WestPen El A† .40	98	98	98	....
W P El 7% pf .50	108	107½	107½	— ½
WestPE 6% pf† .70	102¾	102¾	102¾	....
WP P 7% pf† 11.80	122	120¾	121¾	....
W P P 6% pf† 7.70	116⅛	115⅞	116	....
West Auto Supl. 4	31⅝	31¼	31¼	—
West Md 2 pf...1	4⅛	4⅛	4⅛	—
West Union Tel 71	23⅝	22⅞	23⅛	+
Westingh Air Br 4	21⅛	20⅞	20⅞	—
West El & Mfg 13	101⅞	100½	101⅜	+ 1⅛
Weston E I A† .10	39	39	39	....
Westvaco Chlor. 2	23⅛	23	23	—
Wheeling Steel...1	19⅝	19⅝	19⅝	—
White Motor......4	8⅝	8⅝	8⅝	—
White Rk M Sp 2	4	4	4	—
White Sewing M 2	1⅞	1⅞	1⅞	+
WilcoxOil & Gas 1	2⅝	2⅜	2⅜	....
Willys-Overl'd. 18	2	1⅞	1⅞	....
Willys-Over pf 17	4	3⅞	3⅞	....
Wilson & Co......2	3½	3½	3½	....
Wilson&Co $6 pf 2	37½	37½	37½	+ ½
Woolwrth(FW) 21	47⅜	47⅛	47⅛	— ⅛
Y-Z				
Yale & Towne...1	22⅛	22⅛	22⅛	— ½
Yel Tr & Coach 35	15⅞	15	15	— ⅝
Yel Tr 7% pf† .20	110	108½	108½	— 1½
Youngst Sh & T 19	37	36⅜	36⅜	— ⅝
Youngst Stl Dr. 2	20	20	20	— ½
Zenith Radio...65	19⅛	18⅝	19⅛	+ ⅛
Zonite Products. 3	2⅛	2⅛	2⅛	....

†Unit of trading, ten shares.

Bonds

Dow-Jones Bonds

By the United Press.

New York, July 14.		
40 bonds	89.43	—0.07
10 first rails	92.09	—0.12
10 second rails	47.39	—0.18
10 utils	103.92	—0.05
10 industrials	107.74	+0.07

Total bond sales yesterday, $4,954,200; previous day, $5,455,500; week ago, $4,631,400; year ago, $5,212,500; two years ago, $6,616,000; January 1 to date, $883,219,675; year ago, $953,353,880; two years ago, $1,787,967,000.

Sales in thousands.	High	Low	Close
CORPORATION BONDS			
A			
1 Alleghany cv 5 '49	67½	67½	67½
5 †Alleghany 5 '50 st	26⅛	26⅛	26⅛
5 Allis Chalm cv 4 '52	110	110	110
36 Am & For P 5 2030	62⅝	61⅞	62
16 AmIGChem 5½ '49	102⅝	102½	102⅝
37 Am T & T 5½ '43	111	110⅞	111
32 Am T & T 3¼ '66	109⅞	109⅜	109⅜
10 Am T & T 3¼ '61	110	109⅞	109⅞
9 AnacondaCop4½ '50	107⅛	106⅞	106⅞
21 Arm Del 4 '55	100½	100⅜	100⅜
32 AT & SF 4 '95	110	109⅞	110
14 AT & SF 4½ '48	103⅛	103	103
2 A C Line 1st 4 '52	82⅝	82⅝	82⅝
B			
10 †B & O 5 '96 F	19	19	19
1 †B & O cv 4½ '60	11	11	11
20 B & O 1st 4 '48	34	33½	33½
2 Bell T Pa 5 '48 B	117⅝	117⅝	117⅝
1 Bell T Pa 5 '60 C	134½	134½	134½
57 Beth Stl 3½ '52	101⅝	101¼	101⅝
5 Boston & Me 5 '67	33½	33	33
C			
52 Cal Ore Pow 4 '66	102	101⅞	102
2 Can Nat Ry 4½ '56	116⅞	116⅞	116⅞
5 Can Pac 4½ '60	86	86	86
17 Can Pac 4 perp	74	73⅝	73⅝
12 Cen Pac 5 '60	48½	48	48
8 Cen Pac 1st 4 '49	68⅝	68⅝	68⅝
6 C & O 3½ '96 D	99⅝	99⅝	99⅝
12 C & O rfg 3½ '96 E	99⅝	99⅝	99⅝
2 CB&Q 3½ Ill '49	101	101	101
7 †Chi & E Ill 5 '51	16⅝	16⅛	16⅛
5 †Chi Gt West 4 '59	19⅝	19½	19½
12 †CMSP&P 5 '75	6⅝	6⅛	6⅛
24 †CMSP&P aj 5 2000	2	1⅞	2
12 †Chi & NWcv 4¾ '49	3⅛	3⅛	3⅛
1 †CRI&P 4½ '52 A	6	6	6
6 Ch & W Ind 4 '52	92½	92¼	92½
10 COC&StL 4½ '77	49⅝	49⅝	49⅝
3 Clev U T 4½ '77C	77½	77	77
6 Col & So 4½ '80	33⅝	33¼	33⅝
29 Colm G 5 '52 May	103	102⅞	102¾
6 Colm G 5 '61	102⅞	102⅝	102⅝
6 Coml Cred 3¼ '51	104	103⅝	103⅞
63 Comwlth E cv3½'58	119⅛	119	119
11 Con Edis 3½ '48	107⅛	107⅛	107⅛
22 Con Oil cv 3½ '51	105⅛	105	105⅛
39 Contin Oil 2¾ '48	107⅞	107	107⅛
19 Cuba No Ry 5½ '42	31	30½	30½
D			
9 Del & H rfg 4 '43	57	57	57
6 †§D & R G 4 '36	9⅝	9¼	9⅝
10 Duquesne L 3½ '65	110	110	110
E			
3 Elec Auto L cv 4 '52	108	108	108
31 †Erie rfg 5 '67	9	8⅝	9
16 †Erie rfg 5 '75	9	8⅝	8⅞
20 †Erie gen lien4 '96	15⅝	15¼	15⅝
F			
32 FirestoneT&R3½ '48	105⅛	105⅛	105⅛
10 †Fla E Cst 5 '74	8	8	8
G			
3 Gen Cable 5½ '47	103⅛	103	103
5 Gen Stl Cast 5½ '49	63	62½	62⅝
32 Goodrich 4¼ '56	104½	104¼	104⅜
25 Gt Nor 4½ '77 E	82½	82½	82½
15 Gt Nor 4 '46 G	98	97⅝	98
37 Gt Nor 4 '46 H	88⅛	88⅛	88⅛
H			
2 Hudson Coal 5 '62A	34⅛	34⅛	34½
12 Hud&Man rfg 5 '57	48⅛	48⅛	48⅛
10 †Hud&Man inc 5 '57	14⅛	14	14⅛
I			
7 Ill Cen 4¾ '66	47	46⅛	46⅞
1 IC&CSLNO 5 '63A	50	50	50
1 Ill Steel 4½ '40	102 25-32 all		
33 †Interb RTr 7 '32	61¼	60⅞	61⅛
24 Interb RTr rfg 5 '66	63¼	62⅝	63
8 IntHydroEl cv 6 '44	86	85⅞	85⅞
6 Int Paper 5 '47	98⅛	98⅛	98⅛
11 Int T&T 4½ '52	62¼	62	62⅛
31 Int T&T 5 '55	66	65⅛	65⅛
K			
10 K C South 5 '50	69⅛	69⅛	69⅛
1 K O Term 4 '60	107⅞	107⅞	107⅞
2 Koppers Co 4 '51	103⅛	103	103
L			
6 Lac Gas 5½ '53	56½	56⅛	56½
2 †Leh Val 4 2003	14⅜	14⅜	14⅜
15 Loews 3½ '46	103	103	103
3 Louisia & A 5 '69	85⅝	85	85⅛
10 Louis & N un 4 '40	100	100	100
5 Lou Gas&El 3½ '66	109⅛	109⅛	109⅛
M			
18 M-K-Tex 5 '62A	21	20½	20½
8 M-K-Tex 1st 4 '90	29⅝	29	29
1 †Mo Pac cv 5½ '49	2⅛	2⅛	2⅛
27 †Mo Pac 5 '77 F	16⅛	15⅝	15⅝
49 †Mo Pac 5 '81 I	16	15⅝	15⅝
1 †Mo Pac gen 4 '75	3¼	3¼	3¼
38 Mont Pow 3¾ '66	100⅝	100⅜	100⅜
N			
9 Nat Dairy 3¾ '51ww	106½	106⅜	106⅜
54 Natl Steel 3 '65	103⅛	102⅞	103⅛
1 New E T&T 5 '52	127½	127½	127½
1 N O Pub Sv 5 '55B	105½	105½	105½
9 NYC rfg 5 2013	53⅝	53¼	53¼
8 NYC rfg 4 '98	58⅛	57⅝	58
5 NYC cv 3½ '52	58½	58¼	58½
2 NYC&HR 3½ '97	81⅛	80	80
17 NY Ch&St L 4½ '78	48⅝	48	48¼
1 NY Edis 3¾ '66	110	110	110
1 †NY NH&H cv '48	13	13	13
15 †NYNH & H 4½ '67	12⅝	12⅝	12⅞
5 NY Tel 4½ '39	101 7-32 all		
10 Norf & W 4 '96	123	122⅛	122⅝
45 Nor Pac 6 2047	55⅛	55	55
15 Nor Pac 4 '97	68⅝	68½	68⅝
6 Nor Pac 3 2047	42⅛	42	42
2 Ohio Ed 3¾ '72	109⅛	109	109⅛
32 Or-W RR&N 4 '61	106⅛	106½	106½
P			
16 Pac Gas&El 3½ '66	109⅛	109⅛	109⅛
2 Pac G & E 3¾ '61	111⅛	111⅛	111⅛
1 Penn-Dix 6 '41 A	99⅝	99⅝	99⅝
1 Pen P & Lt 4½ '81	105	105	105
7 Pen RR gen 5 '68	106½	106	106
18 Pen RR gen 4¼ '65	100⅛	100	100
7 Pen RR 4½ deb '70	87	86⅝	86½
1 Pen RR 4½ '70	88⅛	88⅛	88⅛
23 Pen RR 3¾ '52	83⅝	83	83½
16 Phelps Dodge 3½ '52	109⅛	109	109
15 Phila Co 5 '67	105⅛	105¼	105¼
13 Phil Elec 3½ '67	110⅝	110⅝	110⅝
15 †Ph Rd C&I cv 6 '49	3½	3½	3½
2 †Ph Rd C&I 5 '73	11½	11½	11½
5 †§Philippin Ry 4 '37	9	9	9
4 Phillips Pet 3 '48	108⅝	108¼	108⅝
51 Portl Gen E 4½ '60	76⅝	76⅛	76⅝
29 †§Postal Tel&C 5 '53	13⅝	13⅝	13⅝
R			
2 Reads 4½ '97A	72	71⅝	71⅝
6 Rem Rand 4¼ '56	104⅛	104½	104½
8 RepublicSteel4½ '61	93	93	93
S			
10 Safeway Strs 4 '47	105⅜	105⅜	105⅜
4 †St LSF 4½ '78	8⅛	8⅛	8⅛
9 †St LSF 4 '50 A	8⅛	8⅛	8⅛
2 †Sea-AllFla6 '35A ct	3	2⅞	2⅞
1 Shell Un 3½ '51	102¾	102¾	102¾
22 Sou Pac 4½ '81	44	43¾	44
4 So Pac rfg 4 '55	64	63½	63½
2 So Pac 3¾ '46	58	58	58
20 South Ry gen 4 '56	54⅞	54⅛	54½
2 S W BellTel 3 '68	108⅛	108⅛	108⅛
7 Stand Oil NJ 3 '61	105⅞	105⅞	105⅞
6 Studebaker cv 6 '45	88	87⅞	88
T			
14 Ten El Pow 6 '47 A	100⅝	100½	100½
7 Tex Corp 3½ '51	105⅛	105⅛	105⅛
1 Tex & Pac 5 '79 C	86⅝	86⅝	86⅝
2 †Third Ave aj 5 '60	9⅝	9½	9½
U			
10 UnOilCal cv 4½ '52	108¼	108¼	108¼
8 Un Pac 1st 4 '47	114½	114	114
5 Un Pac 3½s '71	99⅝	99⅝	99⅝
5 Un Drug 5s '53	79⅛	79⅛	79⅛
16 US Stl 3¼s '48	106⅛	106	106⅛
30 Utah P&L 5s '44	101¼	100⅞	101⅛
1 †Utah P&L 5s '59	75⅛	75⅛	75⅛
11 Virg'n Ry 3¾s '66	109	108⅝	109
1 †Wabash 4½s '78C	5½	5½	5½
22 Warner Bros 6s '48	90⅛	90	90
6 Westn Md 4s '52	84⅛	84	84
29 Westn Un 5s '51	69⅝	69	69⅝
42 Westn Un 4½s '50	66⅛	65⅛	66
2 Wheel Stl 4½s '66A	95⅛	95	95
17 Youngst S&T 4s '61	106⅛	106	106
13 †Abitibi P&P 5s '53	45	44⅜	44⅜
1 Akershus 4s '68	91½	91½	91½
23 Argentine 4s '72Feb	77⅝	77⅝	77⅝
32 Argentine 4½s '71	87⅛	87	87⅛
1 Australia 5s '57	97½	97½	97½
3 Australia 4½s '56	93⅛	93½	93⅛
2 Belgium 6s '55	101¼	101¼	101¼
5 †Brazil 8s '41	18⅛	18	18⅛
2 Buen A 4½s 4¾s '77	56⅝	56⅛	56⅝
13 Canada 4 '60	110⅝	110⅝	110⅝
1 Canada 3¼ '61	105	105	105
5 †Colomb 6 '61 Oct	26⅝	26⅝	26⅝
2 Cuba 4½ '77	51	51	51
19 †Ger Govt 7 '49	22⅛	21⅝	21⅝
2 †Ger Gen El 6 '48	52	52	52
1 O C El P J 6½ '50	64	64	64
5 Ital Pub Util 7 '52	43½	43	43½
35 Italy 7 '51	60⅝	60½	60⅝
32 Japan 6½ '54	76⅝	75⅛	75⅛
7 Milan City 6½ '52	44⅛	44⅛	44⅛
2 Norway 4¼ '65	101	101	101
15 Norway 4 '63	100	99⅞	100
4 Orient Dev 5½ '58	45½	45⅛	45⅛
5 †Panam5 '63Ast asd	71⅛	70⅝	70⅝
7 †Peru 1st 6 '60	8⅝	8⅝	8⅝
5 Queensld 6 '47	101½	101½	101½
3 †Rio de Jan 6½ '53	8⅝	8⅛	8⅛
1 †Rio Gr do Sul 6 '68	9⅛	9⅛	9⅛
22 Rome 6½ '52	60⅝	59½	59⅝
11 Sao Paulo St 7 '40	23	22⅛	22⅛
2 Tokyo City 5½ '61	54⅛	54⅛	54⅛
13 Tokyo El Lt 6 '53	53	52⅝	53
2 Yokohama 6 '61	53⅝	53⅝	53⅝

XIN—Ex-interest.
CT—Certificates.
†Selling flat on account of default.
‡Selling flat for reasons other than default.
§Matured bonds. Negotiability impaired pending investigation.

Curb Stocks

By the Associated Press

Total Stock Sales Today 82,000 shares. Year ago 136,325 shares.

Sales in hundreds.	High	Low	Close
A			
2 Air Inv war	1/16	1/16	1/16
3 Alum Co Am	116	115	116
1 Alum Goods (.80)	17	17	17
1.50 Alum Ltd (¼a)	127½	126⅝	126¼
1 Am Capital B	⅜	⅜	⅜
9 Am Cyan B (.60)	25⅝	25⅛	25⅝
7 Am Gas & El (1.60)	37	36⅝	37
1.75 Am G&E pf (6)	113½	113	113
1 †Am Gen	4	4	4
1 †Am Light&T (1.60)	16⅝	16⅝	16⅝
1 †Am Maracaibo	⅝	⅝	⅝
1 Am Meter (1¼g)	27½	27½	27½
6 †Am Republics	6	6	6
16 Am Superpow		½	
1 AmSuperpow 1pf(6)	75	75	75
2 Am Superpow pf	16⅝	16½	16⅝
1 Ark Nat Gas A	2⅞	2⅞	2⅞
1 †AshlandOil&R (.40)	4⅝	4⅝	4⅝
1 Asso El Ind (.33g)	9⅛	9⅛	9⅛
2 †Asso G&E A	⅛	⅛	⅛
1 Asso G&E pf	8⅝	8⅛	8⅝
2 †Atlas Corp war	1/16	1/16	1/16
8 †Austin Silver M	⅛	⅛	⅛
B			
3 Babcock & Wil	19	18⅜	19
1 †BaldwLoco pf(2.10)	29	28	29
6 †Baldwin Loco war	5⅜	5⅛	5¼
1 †Bardst'n Dis	⅝	⅝	⅝
3 †Barium Sta Stl	⅝	⅝	⅝
1 †Bath Iron Wks	6⅛	6⅛	6⅛
3 †Beech Aire	6⅛	6	6
1 †Bell Aire	21⅛	20⅛	20½
5 †Bellanca Aire	7⅝	7⅜	7⅝
2 †Berk & Gay Furn	⅝	⅝	⅝
3 Bliss (E W)	10	10	10
1 Bowm-Bilt H	1⅛	1⅛	1⅛
1.50 Bowm-Bilt H 1 pf	13	12	12
1 †Breeze Corp	4¼	4¼	4¼
3 †Brewst Aero (.20g)	8	7⅝	7⅝
2 †Bridgpt Mach	3⅝	3⅝	3⅝
2 Brit Celan	1⅛	1⅛	1⅛
1 †Brown F&W (.20g)	5⅛	5⅛	5⅛
1 †Brown Rubber	4⅛	4⅛	4⅛
2 Buf N&EP pf(1.60)	22	21⅝	22
1.50 Buf N&EP 1pf (5)	105	105	105
C			
2 Can Col Airw	7¼	7⅛	7¼
1 Can Marconi	1⅛	1⅛	1⅛
2 Carnation (1)	32	32	32
2 Carrier Corp	13⅛	13	13⅛
1 †Casco Prod (1g)	14	14	14
1 †Catalin Am	2⅞	2⅞	2⅞
2.75 Celanese ptc pf (7s)	100	99½	99⅞
1 Cen & S W Ut	1¼	1¼	1¼
1 Cen St El	¼	¼	¼
1 Cities Service	5⅝	5⅝	5⅝
2 Cit Svc pf	35½	35½	35½
2 City & S H (.20g)	5¼	5¼	5¼
10 Claude Neon Lts	⅛	⅛	⅛
1 Cleve El Illum (2)	40⅞	40⅞	40⅞
2 †Cleve Tract	4⅛	4⅛	4⅛
2 †Club Al Uten	2⅛	2⅛	2⅛
1 †Colo F & I war	4⅝	4⅝	4⅝
1 †Colum O & G	3⅛	3⅛	3⅛
1.50 †Comm P Svc (2)	27⅛	26⅞	27⅛
12 Con Copperm (.15g)	6⅛	6⅛	6⅛
4 †Cons Gas Ut	⅞	⅞	⅞
1 †Cons Ret Strs	4	4	4
4 Cons Stl Corp	5	5	5
1 Cont Roll & Stl	5⅛	5⅛	5⅛
5 †Copperwd S (.40g)	14½	14	14¼
1 †Cornue G Min	1⅝	1⅝	1⅝
1 †Corroon & Rey	2	2	2
1 †Cosden Petro	1½	1½	1½
2 †Cosden Petro pf	9⅛	9	9⅛
2 Crocker-Wh El M	5	5	5
1 †Crowley Milner	2	2	2
1.50 †Cuneo Press (3a)	49⅝	49	49⅝
D			
2 Darby Pet	4⅛	4⅛	4⅛
2 †Dayton Rub (½g)	15⅝	15	15⅝
3 †Decca Recor (.30s)	6½	6⅛	6⅛
1 †DetGask&Mfg(½s)	9	9	9
2 †Det Mich Stove	1½	1½	1½
18 †Divco Twin Trk	5⅛	4⅞	5⅛
1 †Driver - Har (.35g)	17⅝	17⅝	17⅝
E			
2 Eagle Pich Ld	9	8⅞	9
.10 East G&F 6 pf	7⅝	7⅛	7⅝
1 East Sta pf A	12	12	12
1.25 East Sta pf B	11½	11	11
32 El Bond & Sh	8⅝	8	8
2 †Electrographic (1)	10⅝	10⅝	10⅝
1 †Electrol vtc	1	1	1
24 †Equity Corp	½	⅝	⅝
1 Esquire Inc (.60g)	5	5	5
F			
1 †Fairchild Av	11⅝	11⅜	11⅝
1 †Fisk Rub	9⅞	9⅞	9⅞
2 FlaP&Lt7 pf(3.93k)	71	70⅞	71
2 †Ford M Can (1)	20	19⅞	19⅞
1 †Ford Mot Ltd (.16g)	3⅝	3⅝	3⅝
1 †Fruehauf Tra(½g)	19	19	19
G			
1 †Grand Rap V (.40)	6⅛	6⅛	6⅛
1 Gray Mfg	9½	9½	9½
2 Greenf T & D	5	5	5
6 Gulf Oil (1)	32	31½	31½
H			
1 †Haloid (½g)	14½	14½	14½
1 †Hecla Min (.20g)	7⅛	7⅛	7⅛
1 †Hewitt R (.20g)	8⅝	8⅛	8⅝
9 Humble Oil (1½)	58	57½	57½
1 †Hummel-Ross F	3	3	3
I			
5 †Ill Iowa Pow	3¼	3⅛	3⅛
1 Imp Tb Can (.40s)	16¼	16¼	16¼
1 Ind Ter Ill A	1⅛	1⅛	1⅛
2 Ind Pipe L (.30g)	6⅛	6	6
1 Indus Finan pf	⅛	⅛	⅛
1.50 Ins Co N Am (2a)	70	69⅜	70
1 †Int Hyd-El pf	17	17	17
1 †Int Indust (.10g)	2⅝	2⅝	2⅝
1 Internat Pet (1½s)	22½	22⅛	22⅛
11 †Inter Util B	⅜	⅜	⅜
2 †Inters H Eq (½)	6⅝	6⅝	6⅝
1 Iron Fir vtc (1.20)	17	16⅜	17
J-K			
1 †Jones & Lau Stl	23⅛	23⅛	23⅛
2 Kress (SH) pf (.60)	12½	12½	12½
2 †Krueger Brew	6⅛	6⅛	6⅛
L			
5 Lake Shore M (4)	41	40½	40½
7 Lehigh C & N	2⅛	2	2⅛
2 †Leonard Oil Dev	⅜	¼	⅜
2 †Lipton (TJ) A (1)	12	12	12
1 †Lockheed Airc	26⅛	25⅛	25⅛
9 Lone Star G (.40g)	9⅞	9⅝	9⅞
8 Long Is Ltg	1⅛	1⅛	1⅛
2.75 Long Is L pf B	29⅝	29	29
1 †Louis L&E (.40)	5⅝	5⅝	5⅝
M			
11 †Majestic Rad&T	2	1⅞	2
2 Massey-Harris	5⅛	5	5⅛
1 †Master Elec (½g)	18	18	18
2 McWill Dredg	10⅝	10⅛	10⅝
4 †Memph N G (.35g)	4⅝	4⅝	4⅝
2 †Mer&M S A (.20g)	3⅝	3⅝	3⅝
1 MidStPetAvtc (.62g)	3⅜	3⅜	3⅜
1 MidStPet Bvtc(.10g)	⅝	⅝	⅝
3 †Mid West Corp	5⅛	5⅛	5⅛
1 †Midwest Oil (.90)	7⅛	7⅛	7⅛
1 †Molybdenum	3⅝	3⅝	3⅝
1 †Mount City Cop	3⅝	3⅝	3⅝
1 Mount Prod (.60)	5⅛	5⅛	5⅛
1 †MurrayOhMfg(½g)	9⅝	9⅝	9⅝
N			
2 †Nat Bellas Hess	⅛	⅛	⅛
1 †Nat Fuel G (1)	11⅝	11⅝	11⅝
1.50 Nat P&L pf (6)	86	85⅛	85⅛
1 Nat Refin	3⅛	3⅛	3⅛
1 †Nat Rub Mch	3⅝	3⅛	3⅝
4 †Nat Un Rad	⅝	⅝	⅝
1 †Nehi Corp (1½g)	42⅛	42⅛	42⅛
2 N Mex&Ariz Ld	1⅝	1⅝	1⅝
2 †Newmont Min (1g)	70⅝	70⅛	70⅝
1 NY Transit (.15g)	4	4	4
1 †Niag Hud Pow	6⅝	6½	6½
1 †Niag Hud 1 pf(5)	84	84	84
1 †Nipissing Mns	1¼	1¼	1¼
2 Nor AmL&Pow	1	1	1
1 †Nor Am Ray A	17½	17½	17½
1 †Nor Am Ray B	17¼	17¼	17¼
2 †Nor Am Ut Sec	⅝	⅝	⅝
1 †Nor Cent Tex (.10g)	2⅞	2⅞	2⅞
1 Nor Sta Pw A	9	9	9
O			
1.20 Ohio Pow pf (6)	113⅞	113½	113⅞
5 †Okla Nat Gas (½g)	16⅛	16⅛	16⅛
1 †Okla NatGas pf(3)	46⅛	46⅛	46⅛
1 Omar Inc (1⅛g)	7⅜	7⅜	7⅜
P			
5 Pac G&E 6 pf (1½)	34⅞	34⅝	34⅝
14 †Pantepec Oil Ven	5⅛	5⅛	5⅛
15 Pennroad	1⅝	1⅝	1⅝
1 †Pa-Cent Airl	9	9	9
1 †Phillips Pkg	4⅝	4⅝	4⅝
14 †Phoenix Sec	5	4⅞	5
3.50 †Phoen Sec pf	26⅝	25⅞	26⅝
4 Pitney-Bowes (.40)	8⅛	8⅛	8⅛
2 †Pitts Forg	8	8	8
1 †Plough Inc (.45g)	9¼	9¼	9¼
2 Powd & Alex (.20g)	3⅞	3⅞	3⅞
1 †Pratt & Lam (½g)	18⅝	18⅝	18⅝
5 Premier Gld (.12)	1⅛	1⅛	1⅛
1 †Prud Investors	5⅛	5⅛	5⅛
3 P S Ind $7 pr pf	60⅛	60⅛	60⅛
2.50 Pug SdP&L $5 pf	56⅝	56	56
R			
1.50 Raym Conc (1)	12⅛	12⅛	12⅛
2 Richmond Rad	2⅛	2⅛	2⅛
2 †Rio Grande V G vtc	⅛	⅛	⅛
1 †Rome Cable (.10s)	10⅝	10⅝	10⅝
5 †Rustless I & S	10⅛	9⅞	10⅛
S			
1 St. Regis Pap	2	2	2
2 †Salt Dome Oil	10	10	10
4 Scoville Mfg (.30s)	20⅝	20½	20⅝
7 Segal Lock & H	⅜	⅜	⅜
3 †Seiberling Rub	7⅛	7⅛	7⅛
3 †Seversky Aire	3⅛	3⅛	3⅛
3 †Shatk-Denn (½g)	6⅛	6⅛	6⅛
4 †Soss Mfg (½g)	4⅛	4⅛	4⅛
1 So C Ed C pf (1⅜)	29⅛	29⅛	29⅛
2 Spalding New	4⅛	4⅛	4⅛
1 Stand Brew	⅛	⅛	⅛
2 †St C&S pf (1.60)	23⅛	23⅛	23⅛
3 †St Oil Ky (1)	18⅛	18	18
3 †St Stl Sp (½g)	36⅛	36	36⅛
2 †Starrett Corp vtc	1⅛	1⅛	1⅛
6 †Sterchi Br Strs	4	4	4
1 †Sterl Alum Pr(¼g)	5⅛	5⅛	5⅛
4 †Sterling Inc (.20s)	3⅝	3⅝	3⅝
1 †Stroock & Co	8⅛	8⅛	8⅛
5 †Sunray Oil (.05s)	2	2	2
T			
1 Taggart	3	3	3
2 Tampa El (2.24)	32½	32½	32½
3 Technicolor (.35g)	15⅝	15⅛	15⅝
1.25 Tenn E P 7% pf (7)	99⅝	99⅝	99⅝
1 †Tilo Roof (1)	12⅛	12⅛	12⅛
7 †Transwest Oil	3⅛	3⅛	3⅛
1 †Tri-Cont war	⅛	⅛	⅛
1 Tubize Chat	9⅛	9⅛	9⅛
U			
2 †Union Pr F S (1)	16	16	16
2 †Unit Cig-Wh Strs	⅛	⅛	⅛
1 Unit Gas pf (3½k)	83⅛	83⅛	83⅛
10 Unit Lt & Pow A	1⅝	1½	1⅝
14 Unit Lt & Pow B	1⅛	1⅛	1⅛
13 Unit Lt & P pf	27⅝	27	27⅝
3 †Unit Shipyds B	1⅝	1⅝	1⅝
1.75 Unit Shoe M (2½a)	83⅝	83½	83⅝
1 Unit Strs new	⅛	⅛	⅛
6 †Unit Wall Pap	2⅛	2⅛	2⅛
15 †Univ Corp vtc	3⅛	3⅛	3⅛
2 Util P & L pf	17⅛	17⅛	17⅛
2 †Util & Ind pf	1⅝	1⅝	1⅝
3 †Valspar Corp	1⅛	1⅛	1⅛
W			
1 Waco Airc	4⅛	4⅛	4⅛
2 †Wagner Bak vtc	7	7	7
1 †Wellington Oil	4	4	4
1 Wolverine Port Cem	2⅝	2⅝	2⅝
3 †Wolv'ne Tube(.20g)	6⅛	6⅛	6⅛
1 Wright Harg (.40a)	8⅛	8⅛	8⅛

†Stock so marked are fully listed on the curb exchange. All others are dealt on an unlisted trading basis.

Rates of dividends in the foregoing table are annual disbursements based on the last quarterly or semiannual declaration. Unless otherwise noted, special or extra dividends are not included.

XD—Ex-dividend. XR—Ex-rights. (a) Also extra or extras. (g) Declared or paid so far this year. (f) Payable in stock. (e) Paid last year. (h) Cash or stock. (k) Accumulated dividends paid or declared this year. (ur) Under rule. (ww) With warrants. (xw) Without warrants. (war) Warrants.

New Financing Twice Previous Week

New York, July 14 (AP).—Public offerings of new securities during the week ended yesterday totaled $45,901,165, almost doubling the amount sold in the previous week.

The issues were largely municipal borrowing, and 95 per cent of the total was for the purpose of obtaining additional capital rather than to refund existing obligations.

Westminster Egg Auction Prices

	Cases	High	Low	Ave.
Fancy Large	20	28	26	27
Fancy Med.	6	24	23	23½
Grade A Lg.	12	26½	25⅛	26
Grade A Med.	5	23½	23	23¼
Grade B Large	1	23	....	....
Prod. Large	2	22	22	22
Jumbo	1	29	....	....
Brown				
Fancy Large	7	25	24	24½
Fancy Med.	2	20¾	20	20⅝
Grade A Lg.	6	24½	24	24¼
Grade A Med.	1	19⅝	....	....

Total—63 Cases.

DIED

ALBERS, ELIZABETH. On Friday, July 14, 1939, at the residence of her son, Henry Albers, 1340 R. I. ave. nw., ELIZABETH ALBERS. Notice of funeral later.

CAIN, JOHN J. On Thursday, July 13, 1939, at his residence, 4320 Fessenden st. nw., JOHN J. CAIN, beloved husband of Elizabeth Pascoe Cain and father of Elizabeth C. Kline, Dorothy C. Tucker and Robert J. Cain. He also is survived by five brothers and two sisters of Pottsville, Pa. Funeral from the above residence on Monday, July 17, at 9:15 a. m. Requiem mass at St. Patrick's Church at 10 a. m. Relatives and friends invited. Interment Cedar Hill Cemetery.

CHACONAS, PETER E. On Friday, July 14, 1939, at his residence, 1700 Kenyon st. nw., PETER E. CHACONAS, husband of Ethel Chaconas; father of Mrs. Athena Kekenes, Mrs. Olga Smith and Patricia, Ann, Catherine, Steven and Theodore Chaconas, and brother of Louis E. Chaconas. Remains resting at Chambers funeral home, 1400 Chapin st. nw., until 4 p. m. Saturday, July 15. Thereafter at his late residence, 1700 Kenyon st. nw. Services at St. Sophia Church on Monday, July 17, at 2 p. m. Interment Glenwood Cemetery.

CLARK, MARY. On Thursday, July 13, 1939, at her residence, Lorton, Va., MARY CLARK, aged 87 years. Remains resting at Hall's funeral home, Occoquan, Va., until 1:30 p. m., Saturday, July 15; thence to Cranford Memorial Church, from where services will be held at 2 p. m., conducted by the Rev. D. N. Calvert. Interment church cemetery.

COLE, MARIA F. On Thursday, July 13, 1939, at the Masonic and Eastern Star home, MARIA F. COLE. Services at the S. H. Hines Co. funeral home, 2901 14th st. nw. on Monday, July 17, at 10 a. m. Interment Fort Lincoln Cemetery.

CURTIS, HEZZIE. On Wednesday, July 12, 1939, HEZZIE CURTIS, the beloved husband of Lucy D. Curtis; father of Zellah E. Sinclair, Vergie M. Edwards and Gertrude L. Bladen. Remains resting at Chambers funeral home, 517 11th st. se., until Saturday, July 15, at 10 a. m. Services in Grove Presbyterian Church, Goldvein, Va., at 2 p. m. Interment Grove Cemetery.

DANIELS, ALFRED. On Friday, July 14, 1939, ALFRED DANIELS, husband of the late Charlotte M. Daniels and father of Florence LaCovey and Morgan B. Daniels. Funeral from the W. W. Deal funeral home, 4812 Georgia ave., on Monday, July 17, at 2:30 p. m. Relatives and friends invited. Interment Fort Lincoln Cemetery.

GODFREY, HAROLD M. On Thursday, July 13, 1939, HAROLD M. GODFREY, husband of Lena K. Godfrey (nee King), and son of Annie Godfrey. Remains resting at his late residence, 2433 39th pl. nw., until 1:30 p. m., Monday, July 17. Services Fort Myer Chapel, Fort Myer, Va., at 2 p. m. Interment Arlington National Cemetery. Services by Chambers Co. funeral home.

GRADY, EDWARD VINCENT. On Thursday, July 13, 1939, EDWARD VINCENT GRADY, husband of Regina L. Grady, father of Edward and Thomas Grady. Services at Chambers funeral home, 1400 Chapin st. nw., Monday, July 17, at 9:30 a. m. Mass at 10 a. m. at St. Aloysius Catholic Church. Interment Mount Olivet Cemetery. Relatives and friends invited.

HILTON, GEORGE T. Suddenly, on Wednesday, July 12, 1939, at his home, 1142 N. Frederick st., Arlington, Va., GEORGE T. HILTON, beloved husband of Maud Dunavan Hilton and father of Vincent Hilton. He also is survived by three uncles, Henry, Edward and George Ash. Remains resting at his late residence. Funeral services at Fort Myer Chapel on Saturday, July 15, at 10 a. m. Interment Arlington National Cemetery.

HIPKINS, CRITTENDEN CLARKE. On Thursday, July 13, 1939, at Boyds, Montgomery County, Md., CRITTENDEN CLARKE HIPKINS, beloved husband of Caroline Elizabeth Hipkins. Remains resting at the funeral home of Wm. Reuben Pumphrey, Bethesda, Md. Services private. Please omit flowers.

IRWIN, GERTRUDE. On Thursday, July 13, 1939, at the residence of her sister, Marie I. Barbour, 1735 Q st. nw., GERTRUDE IRWIN. Services at the above address on Saturday, July 15, at 9:30 a. m., thence to St. Matthews Catholic Church, Rhode Island and Conn. aves. nw., where mass will be offered at 10 a. m. Services and interment private. Please omit flowers.

REDDEN, ISABEL RIGGLES. On Thursday, July 13, 1939, at the home of her son-in-law, Mr. Thomas Bodine, Cropley, Md., ISABEL RIGGLES REDDEN, beloved wife of the late William Thomas Redden. Funeral services at the funeral home of Wm. Reuben Pumphrey, 7005 Wisconsin ave., Bethesda, Md., on Sunday, July 16, at 2 p. m. Interment Harman Church Cemetery, near Potomac, Md.

RHEA, ROSA MAE. On Wednesday, July 12, 1939, at her residence, 1410 M st. nw., ROSA MAE RHEA, beloved mother of Harry L. Rhea and grandmother of Harry L., jr., and Jack Rhea. Remains resting at Hysong's funeral home, 1300 N st. nw., where services will be held on Saturday, July 15, at 2 p. m. Relatives and friends invited to attend. Interment Cedar Hill Cemetery.

ROWAN, MARY A. On Friday, July 14, 1939, at her residence, 1818 Monroe st. nw., MARY A. ROWAN beloved daughter of Elizabeth M. (nee Fanning) and the late Pierce H. Rowan and sister of Aloysius I. Rowan. Services at the above residence on Monday, July 17, at 8:30 a. m.; thence to the Shrine of the Sacred Heart, Sixteenth st. and Park rd. nw., where mass will be offered at 9 a. m. Interment Mount Olivet Cemetery.

STEPHENSON, LIEUT. COL. LOWRY B. On Tuesday, July 11, 1939, at United States Naval Hospital, Washington, D. C., LIEUT. COL. LOWRY B. STEPHENSON, U. S. M. C., the beloved husband of Evelyn Chew Stephenson, father of Lowry Chew and David Chew Stephenson and brother of Mrs. Welding D. Owen. Services at Fort Myer Chapel on Saturday, July 15, at 11 a. m. Interment Arlington National Cemetery.

THORNBURGH, FLORENCE. Suddenly, on Monday, July 10, 1939, at San Francisco, Calif., FLORENCE THORNBURGH, widow of Col. R. M. Thornburgh, Medical Corps, U. S. A. Interment in Arlington Cemetery. Notice of funeral later.

WASHINGTON, LEONARD B. On Wednesday, July 12, 1939, at Sibley Hospital, LEONARD B. WASHINGTON, beloved husband of Margaret A. Washington, of No. 6 Maple ave., Hyattsville, Md. He is also survived by two sons, L. Daniel and Boyd H. Washington and a daughter, Doris V. Washington. Funeral services at the above residence on Saturday, July 15, at 3 p. m. Relatives and friends invited. Interment Cedar Hill Cemetery.

WILL, GEORGE GILL. Lt. Col. Q. M. Reserve. On Thursday, July 13, 1939, Lt. Col. GEORGE GILL WILL, Q. M. Reserve, husband of Elizabeth H. Will and father of Margaret A. and Elizabeth Will of 5320 41st st. nw. Funeral services at Fort Myer Chapel, Fort Myer, Va., on Monday, July 17, at 3 p. m. Interment Arlington National Cemetery. (Boston, Mass., papers, please copy.)

—Deaths—

Announcements of Services by Chambers.

Deceased.	Undertaker.
Curtis, Hezzie	W. W. Chambers Co.
Stephenson, Lowry B.	W. W. Chambers Co.
Grady, Edward V.	W. W. Chambers Co.
Godfrey, Harold M.	W. W. Chambers Co.
Chaconas, Peter E.	W. W. Chambers Co.
Sueifeisch, Edward H.	W. W. Chambers Co.
Baker, Lucy Ann	W. W. Chambers Co.

FUNERAL DESIGNS

Geo. C. Shaffer 900 14th St. N.W. Phone NA. 0106. Expressive Floral Tributes, Moderate Prices. Open evenings and Sundays.

GUDE BROS. CO., Florists 1212 F St. N.W. NAtional 4276.

FUNERAL DIRECTORS

J. WILLIAM LEE'S SONS CO. FUNERAL DIRECTORS. CREMATORIUM 4th and Mass. Ave. N.E. LI. 5200.

N. Y. Bank Stocks

New York, July 14 (AP).—(Investment Bankers Conference, Inc.)

	Bid	Asked
Bk of A NATS (SF) (2.40)	35¾	37¼
Bank of Man (.80a)	16⅞	18¼
Bank of N Y (14)	413	423
Bankers Tr (2)	53⅛	55⅛
Bklyn Tr (4)	72⅝	77⅝
Cen Han Bk & Tr (4)	98½	101½
Chase Nat (1.40)	32⅝	34⅝
Chem Bk & Tr (1.80)	47⅛	49⅛
Commercial (8)	168	174
Cont Bk & Tr (.80)	13⅛	14⅝
Corn Ex Bk & T (3)	58	59
Empire Tr (.60)	12	13
First Nat (Bos) (2)	43⅝	45⅜
First Natl (100)	1805	1845
Guaranty Tr (12)	264	269
Irving Tr (.60)	11	12
Manufactur Tr (2)	39⅛	41⅛
Manufactur Tr pf (2)	52⅝	54⅝
Natl City (1)	25⅝	27
NY Trust (5)	112	115
Public (1½)	29⅝	31⅝
Title G & T	4	5

Baltimore Securities

Baltimore, Md., July 14 (AP).—Following are the sales, high, low and closing prices of stocks and bonds traded today on the Baltimore Stock Exchange.

Sales	High	Low	Close
Stocks			
10 Cons Gas El Lt	79½	79½	79½
20 Cons G 5% pf A	119½	119½	119½
10 Fid & Dep	129	129	129
700 Mar Tex Oil	.60	.52	.52
10 Merch & M Trans	13½	13½	13½
250 U S Fidel & Guar	21⅝	21⅝	21⅝
Bonds			
11000 Balt Transit 4s	24¾	24⅝	24⅝
3000 Balt Transit 5s A	28¾	28	28⅛
2000 Fin Co Am 4 '47	103	103	103
1000 Read Dr&Co 5½ '45	102⅛	102⅛	102⅛

Total stock sales, 1,000 shares; bonds, $17,500.

Boston Wool Market

Boston, July 14 (AP) (U. S. Dept. of Agricul.).—Business was fairly active today in the Boston Wool Market and prices were steady to firm.

Good French combing length fine territory wools, in original bags, were sold quite freely at prices in the range 66 to 68 cents, scoured basis. Combing three-eighths blood territory wools received a good demand with prices ranging mostly 60 to 63 cents, scoured basis. Asking prices were quite firm on country-packed mixed lots of three-eighths and quarter blood fleece wools at around 31 cents, in the grease, for bright wools and around 27 cents for semibright fleeces, and moderate quantities were selling at these prices.

Legal Notices

WILLIAM F. KELLY and F. J. J. NICOLAIDES, Attorneys. Union Trust Bldg.

DISTRICT COURT OF THE UNITED States for the District of Columbia, holding Probate Court. No. 55307, Administration. This is to give notice that the subscriber, of the State of Maryland, has obtained from the Probate Court of the District of Columbia letters of administration on the estate of Loring C. Oates, late of the District of Columbia, deceased. All persons having claims against the deceased are hereby warned to exhibit the same, with the vouchers thereof, legally authenticated, to the subscriber on or before the 27TH DAY OF JUNE, A. D. 1940; otherwise they may by law be excluded from all benefit of said estate. Given under my hand this 27th day of June, 1939. NELLIE V. BAGRANT, 3004 West Lanvale street, Baltimore, Md. Attest: (Seal.) VICTOR S. MERSCH, Deputy Register of Wills for the District of Columbia, Clerk of the Probate Court. 1,8,15

GEORGE C. GERTMAN, Attorney, American Security Building.

DISTRICT COURT OF THE UNITED States for the District of Columbia, holding Probate Court. No. 55167, Administration. This is to give notice that the subscriber, of the District of Columbia, has obtained from the Probate Court of the District of Columbia letters of administration on the estate of Genervia E. Orndorff, late of the District of Columbia, deceased. All persons having claims against the deceased are hereby warned to exhibit the same, with the vouchers thereof, legally authenticated, to the subscriber, on or before the 27TH DAY OF JUNE, A. D. 1940; otherwise they may by law be excluded from all benefit of said estate. Given under my hand this 27th day of June, 1939. GEORGE C. GERTMAN, 730 Fifteenth street northwest. Attest: (Seal.) THEODORE COGSWELL, Register of Wills for the District of Columbia, Clerk of the Probate Court. 1,8,15

CORNELIUS H. DOHERTY, Attorney, 1010 Vermont Ave. N.W.

DISTRICT COURT OF THE UNITED States for the District of Columbia, holding Probate Court. No. 55009, Administration. This is to give notice that the subscribers, of the State of Virginia and the District of Columbia, respectively, have obtained from the Probate Court of the District of Columbia letters testamentary on the estate of Mary A. McConville, late of the District of Columbia, deceased. All persons having claims against the deceased are hereby warned to exhibit the same, with the vouchers thereof, legally authenticated, to the subscribers on or before the 23RD DAY OF JUNE, A. D. 1940; otherwise they may by law be excluded from all benefit of said estate. Given under our hands this 23rd day of June, 1939. CORNELIUS H. DOHERTY, 1010 Vermont avenue northwest; MARY MORIARTY, 1236 Quincy street, Washington, D. C. Attest: (Seal.) THEODORE COGSWELL, Register of Wills for the District of Columbia, Clerk of the Probate Court. 1,8,15

DAVID WIENER, Attorney, 817 Fourteenth Street Northwest.

DISTRICT COURT OF THE UNITED States for the District of Columbia, holding Probate Court. No. 55202, Administration. This is to give notice that the subscriber, of the District of Columbia, has obtained from the Probate Court of the District of Columbia letters testamentary on the estate of Truman H. Miller, late of the District of Columbia, deceased. All persons having claims against the deceased are hereby warned to exhibit the same, with the vouchers thereof, legally authenticated, to the subscriber, on or before the 22D DAY OF JUNE, A. D. 1940; otherwise they may by law be excluded from all benefit of said estate. Given under my hand this 22d day of June, 1939. CHARLES BEUCHERT, 1008 G street northeast. Attest: (Seal.) THEODORE COGSWELL, Register of Wills for the District of Columbia, Clerk of the Probate Court. 1,8,15

W. OLIVER DONOHOE, Attorney, 435 Kennedy Street Northwest.

DISTRICT COURT OF THE UNITED States for the District of Columbia. Ray J. Gorby, trustee, et al., plaintiffs, vs. Vernon G. Owen, trustee, unknown heirs, alienees and devisees of William G. Curtis, deceased et al., defendants. Civil Action No. 1049. Order of publication. The object of this action is to obtain distribution of a surplus foreclosure fund arising from sale for default under deed of trust dated July 14, 1932, recorded in Liber 6673 folio 493 of land records of District of Columbia, secured on lot 139, square 206. Upon motion of plaintiffs, it is this 29th day of June, 1939, ordered that the defendants, "unknown heirs, alienees and devisees of William G. Curtis, deceased, and all other persons interested in said fund, cause their appearance to be entered herein on or before one month after the day of the first publication of this order, otherwise the action will be proceeded with as in case of default; provided a copy of this order be published once a week for three successive weeks in the Washington Law Reporter and The Washington Post before said day. JENNINGS BAILEY, Justice. A true copy. Test: (Seal.) CHARLES E. STEWART, Clerk. By RICHARD J. KIRKLAND, Assistant Clerk. 1,8,15

W. CAMERON BURTON, Attorney, Investment Bldg.

DISTRICT COURT OF THE UNITED States for the District of Columbia, holding Probate Court. No. 55016, Administration. This is to give notice that the subscriber, of the District of Columbia, has obtained from the Probate Court of the District of Columbia letters of administration c. t. a. on the estate of C. Owen Crown, late of the District of Columbia, deceased. All persons having claims against the deceased are hereby warned to exhibit the same, with the vouchers thereof, legally authenticated, to the subscriber on or before the 23RD DAY OF JUNE, A. D. 1940; otherwise they may by law be excluded from all benefit of said estate. Given under my hand this 23rd day of June, 1939. MRS. DAISY B. CROWN, 135 Kentucky avenue southeast, District of Columbia. Attest: (Seal.) THEODORE COGSWELL, Register of Wills for the District of Columbia, Clerk of the Probate Court. 1,8,15

E. BARRETT PRETTYMAN & RAYMOND SPARKS, Attorneys, 822 Conn. Ave. N.W.

DISTRICT COURT OF THE UNITED States for the District of Columbia, holding Probate Court. No. 54940, Administration. This is to give notice that the subscriber, of the State of Maryland, has obtained from the Probate Court of the District of Columbia, letters of administration on the estate of Ellen Kilgour Simonton, late of the District of Columbia, deceased. All persons having claims against the deceased are hereby warned to exhibit the same with the vouchers thereof, legally authenticated, to the subscriber, on or before the 23RD DAY OF JUNE, A. D. 1940; otherwise they may by law be excluded from all benefit of said estate. Given under my hand this 23rd day of June, 1939. JANE K. PORTER, 206 Cedar ave., Takoma Park, Md. Attest: (Seal.) THEODORE COGSWELL, Register of Wills for the District of Columbia, Clerk of the Probate Court. 1,8,15.

WHITEFORD, MARSHALL, HART & CARMODY, Attorneys, 815 Fifteenth Street Northwest.

IN THE DISTRICT COURT OF THE United States for the District of Columbia, holding Probate Court. In re estate of John C. Weedon, deceased. Administration No. 40529. Order nisi on report of private sale. Simon Bube, executor of the estate of John C. Weedon, deceased, having reported to the court a private offer of Devere R. Weedon, Frances Weedon Jewell, John C. Weedon, jr., Ruth E. Weedon and J. Edwin Weedon, who are heirs at law and devisees under the will of the late John C. Weedon, to purchase certain real estate belonging to the estate of said decedent, namely, Lot 24, in Square 185, with improvements thereon known as 1628 K Street, Northwest, in the City of Washington, District of Columbia, for the sum of Thirty-eight Thousand Seven Hundred Fifty Dollars ($38,750.00), purchasers to pay the sum of Three Thousand Seven Hundred Fifty Dollars ($3,750.00) in cash, and to assume a first trust thereon of Thirty-five Thousand Dollars ($35,000.00), overdue taxes and interest to be paid out of the cash payment, it is by the court this 10th day of July, 1939, ordered that the offer aforesaid be and hereby is approved unless cause to the contrary be shown on or before the 7TH DAY OF AUGUST, 1939, provided that a copy of this order be published once in the Washington Law Reporter and once in The Washington Post, at least ten days before said day. DANIEL W. O'DONOGHUE, Justice. A true copy. Attest: (Seal.) THEODORE COGSWELL, Register of Wills for the District of Columbia, Clerk of the Probate Court.

PHILIP GOLDSTEIN, Attorney for Petitioner, Woodward Building.

IN THE DISTRICT COURT OF THE United States for the District of Columbia. In re the application of Sarah Lehrman, 3474 Park place nw., Washington, D. C., for change of name. Civil Action No. 3186. Order of publication. Sarah Lehrman, having filed a complaint for a judgment changing her name to Sally Ruth Laird, and having applied to the court for an order of publication of the notice required by law in such cases, it is, by the court, this 29th day of June, 1939, ordered, that all persons concerned show cause, if any there be, on or before the 7TH DAY OF AUGUST, 1939, why the prayers of said complaint should not be granted; provided, that a copy of this order be published once a week for three successive weeks before said day in the Washington Law Reporter and The Washington Post newspaper. JENNINGS BAILEY, Justice. A true copy. Test: (Seal.) CHARLES E. STEWART, Clerk. By ANDREW A. ROSNER, Asst. Clerk. 1,8,15

Legal Notices

J. A. MARSHALL, Attorney, Southern Bldg.

DISTRICT COURT OF THE UNITED States for the District of Columbia, holding Probate Court. No. 55184, Administration. This is to give notice that the subscriber, of the District of Columbia, has obtained from the Probate Court of the District of Columbia letters of administration on the estate of Mary E. Mattingly, late of the District of Columbia, deceased. All persons having claims against the deceased are hereby warned to exhibit the same, with the vouchers thereof, legally authenticated, to the subscriber, on or before the 21ST DAY OF JUNE, A. D. 1940; otherwise they may by law be excluded from all benefit of said estate. Given under my hand this 21st day of June, 1939. ROBERT F. MATTINGLY, 3101 14th St. N.E. Attest: (Seal.) THEODORE COGSWELL, Register of Wills for the District of Columbia, Clerk of the Probate Court. 1,8,15

E. R. HORNER, Attorney, Stewart Bldg.

DISTRICT COURT OF THE UNITED States for the District of Columbia, Holding Probate Court. No. 55226, Administration. This is to give notice that the subscriber, of the District of Columbia, has obtained from the Probate Court of the District of Columbia letters of administration on the estate of Joseph H. Maxwell, late of the District of Columbia, deceased. All persons having claims against the deceased are hereby warned to exhibit the same, with the vouchers thereof, legally authenticated, to the subscriber, on or before the 26TH DAY OF JUNE, A. D. 1940; otherwise they may by law be excluded from all benefit of said estate. Given under my hand this 26th day of June, 1939. LILLIE M. MAXWELL, 1231 Hamlin St. N.E. Attest: (Seal.) THEODORE COGSWELL, Register of Wills for the District of Columbia, Clerk of the Probate Court. 1,8,15

WARREN H. WILLNER, Attorney.

DISTRICT COURT OF THE UNITED States for the District of Columbia, holding Probate Court. No. 55716, Administration. This is to give notice that the subscriber, of the District of Columbia, has obtained from the Probate Court of the District of Columbia letters testamentary on the estate of James D. Callan, sr., late of the District of Columbia, deceased. All persons having claims against the deceased are hereby warned to exhibit the same, with the vouchers thereof, legally authenticated, to the subscriber on or before the 26TH DAY OF JUNE, A. D. 1940; otherwise they may by law be excluded from all benefit of said estate. Given under my hand this 26th day of June, 1939. WARREN H. WILLNER, 4030 Nineteenth street northeast, District of Columbia. Attest: (Seal.) VICTOR S. MERSCH, Deputy Register of Wills for the District of Columbia, Clerk of the Probate Court. 1,8,15

LECKIE & SHERIER, Attorneys, 1001 15th St. N.W.

DISTRICT COURT OF THE UNITED States for the District of Columbia, holding Probate Court. No. 54670, Administration. This is to give notice that the subscriber, of the District of Columbia, has obtained from the Probate Court of the District of Columbia, letters of Administration c. t. a. on the estate of Louise Hill, late of the District of Columbia, deceased. All persons having claims against the deceased are hereby warned to exhibit the same, with the vouchers thereof, legally authenticated, to the subscriber, on or before the 29TH DAY OF JUNE, A. D. 1940; otherwise they may by law be excluded from all benefit of said estate. Given under my hand this 29th day of June, 1939. J. ALLAN SHERIER, 1001 Fifteenth street northwest. Attest: (Seal.) VICTOR S. MERSCH, Deputy Register of Wills for the District of Columbia, Clerk of the Probate Court. 8,15,22

E. H. McLACHLEN, Attorney, McLachlen Bldg.

DISTRICT COURT OF THE UNITED States for the District of Columbia, holding Probate Court. No. 55218, Administration. This is to give notice that the subscriber, of the District of Columbia, has obtained from the Probate Court of the District of Columbia letters testamentary on the estate of Emma L. W. Goldney, late of the District of Columbia, deceased. All persons having claims against the deceased are hereby warned to exhibit the same, with the vouchers thereof, legally authenticated, to the subscriber, on or before the 28TH DAY OF JUNE, A. D. 1940; otherwise they may by law be excluded from all benefit of said estate. Given under my hand this 28th day of June, 1939. JOSEPH F. B. GOLDNEY, 3125 Thirty-eighth street northwest. Attest: (Seal.) VICTOR S. MERSCH, Deputy Register of Wills for the District of Columbia, Clerk of the Probate Court. 8,15,22

WARREN CRAVEN, Attorney, 402 Sixth Street Northwest.

DISTRICT COURT OF THE UNITED States for the District of Columbia, holding Probate Court. No. 55236, Administration. This is to give notice that the subscriber, of the District of Columbia, has obtained from the Probate Court of the District of Columbia letters of administration on the estate of Mary A. Keane, late of the District of Columbia, deceased. All persons having claims against the deceased are hereby warned to exhibit the same, with the vouchers thereof, legally authenticated, to the subscriber on or before the 5TH DAY OF JULY, A. D. 1940; otherwise they may by law be excluded from all benefit of said estate. Given under my hand this 5th day of July, 1939. MARY E. KEANE, 922 Madison street northwest. Attest: (Seal.) VICTOR S. MERSCH, Deputy Register of Wills for the District of Columbia, Clerk of the Probate Court. 15,22,29

T. HOWARD DUCKETT, Attorney, Tower Building.

DISTRICT COURT OF THE UNITED States for the District of Columbia, holding Probate Court. No. 55232, Administration. This is to give notice that the subscriber, of the District of Columbia, has obtained from the Probate Court of the District of Columbia letters of administration on the estate of Helen C. McKinney, late of the District of Columbia, deceased. All persons having claims against the deceased are hereby warned to exhibit the same, with the vouchers thereof, legally authenticated, to the subscriber on or before the 28TH DAY OF JUNE, A. D. 1940; otherwise they may by law be excluded from all benefit of said estate. Given under my hand this 28th day of June, 1939. CHARLES A. McKINNEY, 804 Southern Building, Washington, D. C. Attest: (Seal.) VICTOR S. MERSCH, Deputy Register of Wills for the District of Columbia, Clerk of the Probate Court. 8,15,22

ROBERT F. COGSWELL, Attorney, Hibbs Building.

DISTRICT COURT OF THE UNITED States for the District of Columbia, holding Probate Court. No. 54412, Administration. This is to give notice that the subscriber, of the District of Columbia, has obtained from the Probate Court of the District of Columbia, letters of administration on the estate of Harry G. Tulley, late of the District of Columbia, deceased. All persons having claims against the deceased are hereby warned to exhibit the same, with the vouchers thereof, legally authenticated, to the subscriber, on or before the 30TH DAY OF JUNE, A. D. 1940; otherwise they may by law be excluded from all benefit of said estate. Given under my hand this 30th day of June, 1939. GEORGE R. STEPHEL, 1351 Park rd. nw. Attest: (Seal.) VICTOR S. MERSCH, Deputy Register of Wills for the District of Columbia, Clerk of the Probate Court. 15,22,29

HYMAN M. GOLDSTEIN, Attorney, Westory Building.

DISTRICT COURT OF THE UNITED States for the District of Columbia, holding Probate Court. No. 54337, Administration. This is to give notice that the subscribers, of the State of Virginia, have obtained from the Probate Court of the District of Columbia letters testamentary on the estate of Alice F. Williams, late of the District of Columbia, deceased. All persons having claims against the deceased are hereby warned to exhibit the same, with the vouchers thereof, legally authenticated, to the subscribers, on or before the 30TH DAY OF JUNE, A. D. 1940; otherwise they may by law be excluded from all benefit of said estate. Given under our hands this 30th day of June, 1939. PEARL B. MARCHANT, LAVLETTE G. SMITH, 705 Pierce street, Lynchburg, Va. Attest: (Seal.) THEODORE COGSWELL, Register of Wills for the District of Columbia, Clerk of the Probate Court. 15,22,29

RAYMOND D. NORRIS, Attorney, McLachlen Bldg.

IN THE DISTRICT COURT OF THE United States for the District of Columbia holding Probate Court. In re the matter of the estate of Lou E. Lawson, deceased. Administration No. 53497. Order of publication. Application having been made for authority to sell certain real estate belonging to Lou E. Lawson, deceased, as described in the petition of Henry M. Lawson, administrator, for the purpose of paying debts of the deceased, it is by the court this 26th day of June, 1939, ordered, adjudged and decreed that Clarence Dunn, c/o Onondago Hotel, Syracuse, N. Y.; Rena (Dunn) Barry 122 Hickok ave., Syracuse, N. Y.; Tressie (Dunn) Kent, 5 Breese st. Utica, N. Y.; William Dunn, c/o police department, Los Angeles, Calif., and Harry Dunn, 3049 Central ave., Detroit, Mich., each cause their appearance to be entered herein on or before the fortieth day, exclusive of Sundays and legal holidays, occurring after the day of the first publication of this order; otherwise, this cause will be proceeded with as in the case of default; provided that a copy of this order be published in three successive issues of the Washington Law Reporter and in The Washington Post newspaper once a week for three successive weeks before said return day. JESSE C. ADKINS, Justice. Attest: (Seal.) THEODORE COGSWELL, Register of Wills for the District of Columbia, Clerk of the Probate Court. 1,8,15

Continued on Following Page.

Order Your Sunday Post Ad Before 4 P. M. Today. Call NA. 4200

Legal Notices

Continued From Preceding Page.

JOHN C. WHITE, Attorney, Transportation Bldg.

DISTRICT COURT OF THE UNITED States for the District of Columbia holding a Probate Court. Estate of Rina E. Chiaventoni, deceased. No. 55250. Administration Docket 118. Application having been made herein for probate of the last will and testament and codicil of said deceased, for for letters testamentary on said estate, by May B. Eastman, executrix named therein; it is ordered this 12th day of July, A. D. 1939, that Agnes Mattei and Giovanni Cioffi and all others concerned, appear in said court on THURSDAY, the 17th day of August, A. D. 1939, at 10 o'clock a. m., to show cause why such application should not be granted. Let notice hereof be published in the Washington Law Reporter and The Washington Post, once in each of three successive weeks before the return day herein mentioned, the first publication to be not less than thirty days before said return day. Witness, the Honorable ALFRED A. WHEAT, Chief Justice of said court, this 12th day of July, A. D. 1939. Attest: (Seal.) VICTOR S. MERSCH, Deputy Register of Wills for the District of Columbia, Clerk of the Probate Court. 15,22,29.

WHITEFORD, MARSHALL, HART & CARMODY, Attorneys, 815 Fifteenth Street Northwest.

IN THE DISTRICT COURT OF THE United States for the District of Columbia, holding Probate Court. In re estate of John C. Weedon, deceased. Administration No. 40529. Order nisi on report of private sale. Simon Bube, executor of the estate of John C. Weedon, deceased, having reported to the court a private offer of Walter H. Reed to purchase certain real estate belonging to the estate of said decedent, namely, Lots 42 and 43, in Square 5630, with improvements thereon known as 3114 W Street, Southeast, in the City of Washington, District of Columbia, for the sum of Five Thousand One Hundred Sixty Dollars ($5,160.00), purchaser to pay the sum of One Thousand Six Hundred Sixty Dollars ($1,660.00) in cash, and to assume an existing first trust thereon of Three Thousand Five Hundred Dollars ($3,500.00) due January 8, 1940, with interest at six per cent (6%), it is by the court this 10th day of July, 1939, ordered that the offer aforesaid be and hereby is approved unless cause to the contrary be shown on or before the 7TH DAY OF AUGUST, 1939, provided that a copy of this order be published once in the Washington Law Reporter and once in The Washington Post at least ten days before said day. DANIEL W. O'DONOGHUE, Justice. A true copy. Attest: (Seal.) THEODORE COGSWELL, Register of Wills for the District of Columbia, Clerk of the Probate Court.

JAMES F. REILLY, Attorney, Shoreham Building.

DISTRICT COURT OF THE UNITED States for the District of Columbia, holding Probate Court. No. 55236, Administration. This is to give notice that the subscriber, of the District of Columbia, has obtained from the Probate Court of the District of Columbia letters testamentary on the estate of Florence J. Hynson, late of the District of Columbia, deceased. All persons having claims against the deceased are hereby warned to exhibit the same, with the vouchers thereof, legally authenticated, to the subscriber on or before the 28TH DAY OF JUNE, A. D. 1940; otherwise they may by law be excluded from all benefit of said estate. Given under my hand this 29th day of June, 1939. HELEN J. BAKER, 3700 Massachusetts avenue northwest. Attest: (Seal.) VICTOR S. MERSCH, Deputy Register of Wills for the District of Columbia, Clerk of the Probate Court. 8,15,22

DANIEL L. HALDEMAN, Attorney.

DISTRICT COURT OF THE UNITED States for the District of Columbia, holding Probate Court. No. 55205, Administration. This is to give notice that the subscriber, of the District of Columbia, has obtained from the Probate Court of the District of Columbia letters of administration c. t. a. on the estate of Jesse E. Peterson, late of the District of Columbia, deceased. All persons having claims against the deceased are hereby warned to exhibit the same, with the vouchers thereof, legally authenticated, to the subscriber, on or before the 6TH DAY OF JULY, A. D. 1940; otherwise they may by law be excluded from all benefit of said estate. Given under my hand this 12th day of July, 1939. MRS. ELEANOR MARGARET DEE, 1361 E street southeast, Washington, D. C. Attest: (Seal.) THEODORE COGSWELL, Register of Wills for the District of Columbia, Clerk of the Probate Court. 15,22,29

WILLIAM F. KELLY and F. J. J. NICOLAIDES, Attorneys, Union Trust Bldg.

DISTRICT COURT OF THE UNITED States for the District of Columbia, holding Probate Court. No. 55237, Administration. This is to give notice that the subscribers, of the State of Pennsylvania and the State of Maryland, respectively, have obtained from the Probate Court of the District of Columbia Ancillary Letters Testamentary on the estate of Louise Banes, late of the State of Maryland, deceased. All persons having claims against the deceased are hereby warned to exhibit the same, with the vouchers thereof, legally authenticated, to the subscribers on or before the 30th day of June, A. D. 1940; otherwise they may by law be excluded from all benefit of said estate. Given under our hands this 11th day of July, 1939. BYRON DICKSON, 1443 W. Sparks St., Philadelphia, Penna.; LAURA B. SIMPSON, 62 Columbia Ave., Hyattsville, Maryland. Attest: (Seal.) THEODORE COGSWELL, Register of Wills for the District of Columbia, Clerk of the Probate Court. 15,22,29

LEWIS H. BARNES, Attorney, 1342 H Street N.W.

DISTRICT COURT OF THE UNITED States for the District of Columbia, holding Probate Court. No. 54922. Administration. This is to give notice that the subscriber, of the District of Columbia, has obtained from the Probate Court of the District of Columbia, Letters of Administration on the estate of Agnes V. Mergner, late of the District of Columbia, deceased. All persons having claims against the deceased are hereby warned to exhibit the same, with the vouchers thereof, legally authenticated, to the subscriber on or before the 3rd day of July, A. D. 1940; otherwise they may by law be excluded from all benefit of said estate. Given under my hand this 3rd day of July, 1939. FRED C. MERGNER, 156 Kentucky Ave. S.E. Attest: (Seal.) VICTOR S. MERSCH, Deputy Register of Wills for the District of Columbia, Clerk of the Probate Court. 15,22,29

GEORGE C. GERTMAN, Attorney, American Security Bldg.

DISTRICT COURT OF THE UNITED States for the District of Columbia, holding Probate Court. No. 55240, Administration. This is to give notice that the subscriber, of the District of Columbia, has obtained from the Probate Court of the District of Columbia, Letters of Administration on the estate of Angus Macdonald, also known as Cy Macdonald, late of the District of Columbia, deceased. All persons having claims against the deceased are hereby warned to exhibit the same, with the vouchers thereof, legally authenticated, to the subscriber, on or before the 6TH DAY OF JULY, A. D. 1940; otherwise they may by law be excluded from all benefit of said estate. Given under my hand this 6th day of July, 1939. RUTH E. MACDONALD, 6817 Georgia Ave., Apt. 301. Attest: (Seal.) VICTOR S. MERSCH, Deputy Register of Wills for the District of Columbia, Clerk of the Probate Court. 15,22,29

KOEHLING & OGILBY, Attorneys, 812 Fifteenth Street Northwest.

DISTRICT COURT OF THE UNITED States for the District of Columbia, holding Probate Court. No. 55276, Administration. This is to give notice that the subscriber, of the State of Pennsylvania, has obtained from the Probate Court of the District of Columbia letters of administration on the estate of Anna Mary Carroll, late of the District of Columbia, deceased. All persons having claims against the deceased are hereby warned to exhibit the same, with the vouchers thereof, legally authenticated, to the subscriber, on or before the 10TH DAY OF JULY, A. D. 1940; otherwise they may by law be excluded from all benefit of said estate. Given under my hand this 10th day of July, 1939. KENNETH L. CASWILL, R. F. D. 6, West Chester, Pa. Attest: (Seal.) MELVIN J. MARQUES, Deputy Register of Wills for the District of Columbia, Clerk of the Probate Court. 15,22,29

GEORGE C. GERTMAN, Attorney, American Security Bldg.

DISTRICT COURT OF THE UNITED States for the District of Columbia. Joseph A. Herbert, Junior, plaintiff, vs. The Unknown Heirs, alienees and devisees of: Woodson W. Watkins, deceased, et al., defendants. Civil Action No. 2712. The object of this action is to obtain a judgment establishing of record by adverse possession plaintiff's title in fee simple to part of Lot 7 in Square 1050, being premises 1212 and 1214 I Street S.E. Upon motion of the plaintiff, it is by the Court this 29th day of June, A. D. 1939, ordered that the defendants, the unknown heirs, alienees and devisees of Woodson W. Watkins, John A. Thompson and James Gill cause their appearance to be entered herein on or before the first rule day occurring one month after the day of the first publication hereof, otherwise this action will be proceeded with as in case of default; provided a copy hereof be published once a week for three successive weeks in the Washington Law Reporter and in The Washington Post, longer and other publications being dispensed with for satisfactory cause shown in the complaint. JENNINGS BAILEY, Justice. A true copy. Test: (Seal.) CHARLES E. STEWART, Clerk. By ANDREW A. HORNER, Asst. Clerk. 1,8,15.

Legal Notices

MARTIN J. QUIGLEY, Attorney, Southern Building.

DISTRICT COURT OF THE UNITED States for the District of Columbia, holding Probate Court. No. 55086, Administration. This is to give notice that the subscribers, of the District of Columbia, have obtained from the Probate Court of the District of Columbia letters testamentary on the estate of Edith M. Saxton, late of the District of Columbia, deceased. All persons having claims against the deceased are hereby warned to exhibit the same, with the vouchers thereof, legally authenticated, to the subscribers, on or before the 3D DAY OF JULY, A. D. 1940; otherwise they may by law be excluded from all benefit of said estate. Given under our hands this 3d day of July, 1939. FREDA C. OGILVIE, 1511 Park road northwest; GENEVA R. COSTELLO, 1511 Park road northwest. Attest: (Seal.) THEODORE COGSWELL, Register of Wills for the District of Columbia, Clerk of the Probate Court. 15,22,29

RICHARD W. GALIHER, Attorney, Woodward Bldg.

DISTRICT COURT OF THE UNITED States for the District of Columbia holding a Probate Court. Estate of Annie E. Bray, deceased. No. 54986. Administration Docket 117. Application having been made herein for probate of the last will and testament of said deceased, and for letters testamentary on said estate, by Henry I. Quinn, it is ordered this 11th day of July, A. D. 1939, that June Bray, Westdale, N. Y.; Mary Grace Lezzett, minor, 107 White st., Saratoga Springs, N. Y., and all others concerned, appear in said court on WEDNESDAY, the 16th day of August, A.D. 1939, at 10 o'clock a. m., to show cause why such application should not be granted. Let notice hereof be published in the Washington Law Reporter and The Washington Post, once in each of three successive weeks before the return day herein mentioned, the first publication to be not less than thirty days before said return day. Witness, the Honorable ALFRED A. WHEAT, Chief Justice of said court, this 11th day of July, A. D. 1939. Attest: (Seal.) THEODORE COGSWELL, Register of Wills for the District of Columbia, Clerk of the Probate Court. 15,22,29.

Official Notices

ALCOHOLIC BEVERAGE CONTROL Board, Washington, D. C., July 8, 1939. Notice is hereby given that the following persons have applied for licenses under the District of Columbia Alcoholic Beverage Control Act, that remonstrants are entitled to be heard before the granting of such licenses, and that hearing will be had on such applications for licenses on July 24, 1939, at 9:30 A. M. in Room 220, District Building: 579. Louis Carliner, T/A Dahlia Market, Retailer's "B", 7301 Georgia Ave., N. W.; 587. David Fox, Retailer's "B", 2400 Minnesota Ave., S. E.; 1371. Harry A. Gottlieb, T/A Lennie's Grill, Retailer's "D", 801 3rd St. N. W. THOMAS ELLIS LODGE, AGNES K. MASON, ISAAC GANS, Alcoholic Beverage Control Board. 8.15

Auction Sales

WEDNESDAY, JULY 26, 1939—
THOS. J. OWEN & SON, Auctioneers, 1431 Eye Street Northwest.

TRUSTEE'S SALE OF VALUABLE DETACHED BRICK DWELLING, KNOWN AS PREMISES 3241 CHEVY CHASE PARKWAY NORTHWEST.

By virtue of a certain deed of trust duly recorded, in Liber No. 6754, Folio 253 et seq., of the land records of the District of Columbia, and at the request of the party secured thereby, the undersigned trustee will sell, at public auction in front of the premises, on WEDNESDAY, THE TWENTY-SIXTH DAY OF JULY, A. D. 1939, AT THREE O'CLOCK P. M., the following-described land and premises, situate in the District of Columbia, and designated as and being Lot numbered 97 in J. Charles Shapiro's subdivision of lots in Square numbered 1960 as per plat recorded in the Office of the Surveyor for the District of Columbia in Book 93 at page 35, subject to the building restriction line as shown on said plat; subject also to covenants of record.

TERMS: Sold subject to a prior deed of trust for $7,500.00, further particulars of which will be announced at time of sale; the purchase price above said trust to be paid in cash. A deposit of $250.00 required. Conveyancing, recording, etc., at purchaser's cost. Terms to be complied with within thirty days, otherwise deposit forfeited and the property may be advertised and resold at the discretion of the trustee. FANNIE S. SCHWARTZ, Surviving Trustee.

F—July15,18,21,24,26

BUSINESS SERVICE Directory

SHEET METAL WORK.

COPPER ventilating ducts, roofing, guttering and spouting; skylights, ventilators. NA. 6643.

ROOFING, tinning and spouting; work guar. Free esti. Air-cond. MI. 7035.

STONE.

STONE contractors; large stock of flag and other stone for sale. NA. 5560.

TILE WORK—REPAIRS.

TILE REPAIRING. Satisfied customers since 1900. Edwin E. Elliott. NA. 8731.

WATER SOFTENERS.

FILTERS—To remove hardness, iron, dirt, acid. Bad taste and odor. NA. 3715.

WEAVERS.

BURNS, tears, moth holes, etc., repaired to defy detection. ME. 5153.

The Washington Post
CLASSIFIED ADVERTISING LOCAL RATES.

For Washington and Points Within 50 Miles of the District of Columbia. The following rates are for consecutive insertions:

1 time........20c per line
3 times.......19c per line
7 times.......18c per line
15 times......14c per line

The one-time rate applies on skip ads or irregular insertions.

LOCAL RATES.

Rates per line	20c	19c	18c	14c
W'ds Lines	1 time	3 times	7 times	15 times
10 2	$.40	$1.14	$2.24	$4.20
15 3	.60	1.71	3.36	6.30
20 4	.80	2.28	4.48	8.40
25 5	1.00	2.85	5.60	10.50
30 6	1.20	3.42	6.72	12.60

The above rates are for consecutive insertions only.

OUT-OF-TOWN RATES.

Ads from points more than 50 miles from the District of Columbia are: 1 time, 25c per line; 3 times, 24c per line; 7 times, 22c per line. Count 5½ words of 6 letters each to a line.

The Washington Post will not be responsible for more than one incorrect insertion on any order.

Cancellation Orders or Correction before insertions (excepting Death Notices) cannot be made unless ordered before 5 p. m. daily or 4 p. m. Saturday for Sunday.

The Washington Post strives at all times to prevent insertion of fraudulent or misleading advertisements.

Information concerning any ad that proves misleading or fraudulent will be appreciated.

Phone NAtional 4200
Ask for an Ad-Writer

BUSINESS SERVICE DIRECTORY

AIRPLANE MODELS.

AEROPLANES, boats and railroads. Suite 603, 1105 G st. nw. RE. 1533.

AUTO DEALERS.

PAUL BROS.
"SPEND THE DIFFERENCE." Authorized Dealer—Chrysler, Plymouth. Higher trade-ins. Better service. Better guaranteed used cars. 5220 Wisconsin nw. WO. 2161.

AUTO WELDING.

BEAR SYSTEM frame and front end align.; elec., acetylene. Day Welding. NA. 5891.

AUTO REPAIRS—PARTS SERVICE.

NORTHEAST BODY WORKS—Gen. Rep. Body & fender. Guar. 1341 H ne. LI. 9870.

AUTO RADIATOR SERVICE.

POWELL'S—Repairing, cleaning, new cores installed. 1118 20th st. nw. DI. 0017.

CAMERA REPAIRS.

CAMERA REPAIRING. FULLER & d'ALBERT, INC. 815 10th St. N.W. Phone NA. 4712.

CLEANING AND WINDOW SERVICE.

AMERICAN Sanitation Engineers—House and window cleaning and maintainance service. Floors refinished. Est. LI. 1004.

CONCRETE CONTRACTORS.

WHITTINGTON AND BROWN
600 F N.W. Free Estimates. NA. 1506.

ELECTRICAL REPAIRS—SERVICE.

SOUTHEAST Electrical Contr. INSTALLATIONS, REPAIRS. AT. 4556

EXTERMINATORS.

ALL household insects exterminated. ACME Disinfectant & Fumigating. NA. 2058.

ANTS, bedbugs, roaches, fleas, rats, moles, mice. Guar. Reas. Dependable. DE. 4073-J.

FLOORS SANDED.

FLOORS sanded; dustless machines. Papering, painting. Call Ben. NOrth 3882.

HAT CLEANING AND BLOCKING.

PANAMAS made new; mod. factory meth. Vienna Hat Co., 435 11th nw. NA. 6738.

HOME DESIGNERS.

STYLE, INC., 1520 Conn. nw. DE. 1414. Exterior and interior designs.

HOME IMPROVEMENTS.

GENERAL REPAIRS—Foundation to roof. Paint'g, Paper'g. Reas. G. Lowe. DI. 4094.

GEN. Repairs, Foundation-to-Roof. Papering, painting, floors sanded & refin. Free estimate. DI. 2940. White mechanics.

MIDSUMMER Specials—Painting, general repairs; work guar. Douglas. SH. 7294-R.

MATTRESS RENOVATING.

$3 STEIN BEDDING CO. 1724 12th N.W. ME. 1318. $3

PAINTING—PAPERING.

Painting, papering; guar.; reas.; estimates free. M. L. SMITH. 1724 Webster st. nw. RA. 7106-7200.

PAINTING, PAPERING. Best work; reas. price. M. L. WEISS. RA. 6725.

PAINTING, papering by experts. Est. terms. District Decorating Co. AT. 3061.

PAINTING and decorating. Highest quality work. Altering and repairs. Sketches for approval. Phone Hillside 0612.

PAINTING, papering and decorating reas. Work guar. Free estimates. MI. 5609.

PAPERING - PAINTING: reasonable; all work guaranteed. Lee Gentry. CO. 1421.

PLATERS.

SILVER, nickel and copper plating. Work guaranteed. Free estimates. ME. 3053.

RADIO REPAIRS, SERVICE

Radio Trouble? Free est.; work guar. 3 mo. Honest prices. MID-CITY Radio Shop, 9-9 p.m. NA. 2303.

REAL ESTATE LOAN SERVICE.

LOANS, ANY TYPE, on R. E. in nearby Virginia. J. E. Chambliss. Falls Ch. 1422.

REFRIGERATOR SERVICE.

REFRIGERATORS Repairing Reasonable. 24-Hour Service. Open Sunday. LI. 5296.

ROOFING.

ROOFS repaired and painted. No job too small; furnace repairing. CO. 8344.

Lost and Found 1

You can phone your "Lost and Found" ads to The Post until 11 p. m. for insertion the following morning. For the Sunday Post, Saturday, 4 p. m. ("Found" ads are published free.)

FOX TERRIER—Brown and white, long hair; picked up near Plummer's dance hall, Riggs Mill, Md. Rew. GR. 3640-W.

HOUND puppy—Brown, white feet, white tip on tail; wearing collar, no tag. Rew. LI. 1329.

LOST—Change purse, Schwartz Drugstore, 1700 Conn. ave. Reward. No questions asked. Return or call 2400 16th st., Apt. 625.

FOUND—Silver pin, initialed. Phone EM. 2044.

FOUND—"Today's Best Buys in the Used Car Market." See Page 19.

Personals 3

BEAUTIFUL PARLORS for meetings, bridge parties, etc. District 4020 or inquire desk. Grafton Hotel. 1139 Conn.

BETTER Health Studio. Colds and Chronic pains treated; trained nurse. PO. 4721.

GREENACRES SANITARIUM and Rest home. On the beautiful Macfolly Farm. 2 miles north of Silver Spring, stop light on 7th st. pike. Reduced rates till August 1.

HEMORRHOIDS (piles) eradicated by my own method; results effective for a lifetime or money back. Write for booklet. No drugs or surgery. DR. SOMMERWERCK. 1365 Columbia rd. AD. 0388.

Nerves, sinus, chronic pains; grad. physio-Therapist. 601 Farragut nw. RA. 5895.

FALSE TEETH REPAIRED
WHILE YOU WAIT.
PRIVATE WAITING ROOMS.
Robt. B. Scott, Dental Technician (formerly Emergency Dental Laboratory), Rms. 901-902 Westory Bldg. 14th and F. entrance 605 14th st. nw. ME. 1833.

Motor Travel 10

WASH. Auto Travel. 1130 14th nw.—Priv. sed.; sh. ex.; Chi. $8; N. Y., $2.50; Calif. $25; Tex. $12.50. ME. 3705-6; ME. 3768.

DEPENDABLE Transportation, anywhere. See "Today's Best Buys in the Used Car Market," Page 19.

Help—Female 11

Women—If you don't find your position in the Help Wanted Column today—place a "Situations Wanted" Ad in The Post. A 2-line ad costs only 20 cents.

BEAUTY OPERATOR—Must be experienced; steady work; $18 wk. to start. 903 N. Y. ave. nw.

MANICURIST for barber shop Sat. and Sunday; steady if suitable. WO. 9821.

NATIONAL publishers have opening for telephone solicitors to work from home; experience helpful, phone necessary. Write M-534, Washington Post.

NURSES, reg. and practical; doc. assistants; drug store help; secretaries, typists, etc. PERSONNEL SERVICE, 1311 G st. nw.

WAITRESSES (2) for dining-drinking restaurant. Must be experienced. 306 6th nw.

WANTED—White woman, employed couple, one child 2 years, no smoking or drinking. Sundays off, $7 week; live in city. Box 100, Washington Post.

WOMAN (colored) for alterations; must understand men's and ladies' tailoring. 1802 14th st. nw. DUp. 9344.

Help—Male 12

Men—If you don't find your position in the Help Wanted Column today—place a "Situations Wanted" Ad in The Post. A 2-line ad costs only 20 cents.

AMERICAN BARBER; must be first class; for a few days. Apply Shoreham hotel Barber Shop.

BARBER WANTED—$20 guar.; must be sober and reliable; steady. 1014 14th nw.

BARBER for Saturday; $5 guar.; 65%. 503 C st. ne.

BARBER—First class, for Sat.; steady job; $20 guar. and comm. 3321 Conn. ave.

BARBER (Colored)—First class; steady job. 1332 You st. nw.

BARBER—White. Bring tools. Must have D. C. license. 3022 Ga. ave. nw

BARBER—Steady for Sat. and Sun. $9 guar. 437 9th st. nw.

BARBER—For Saturday. 60%. If satisfactory will be steady. 411½ 7th st. sw.

BARBER, first class, American, for Saturday, steady if satisfactory, excellent opportunity. 4925 Ga. ave. nw.

BARBER for Saturday; good guarantee. Call. GE. 5187.

BARBER wanted; steady position. 710 14th st. nw.

BOOTBLACK for barber shop. 1805 H st. nw.

COLLECTOR, 21-35 yrs. old, for current accounts; permanent position. See Mr. Murray, Room 434, Bond Bldg., 14th and N. Y. ave. nw.

MAN, young, intelligent and ambitious, to work on salary and commission with sales manager. Call at Singer Sewing Machine Co., 8:30 a. m., 3337 Conn. ave.

MAN to take over estab. ter. and clientele; no car or exp. req. Real $$$. Aist. $25 wk. 1427 Eye st. nw. Rm. 208.

PHOTOGRAPHERS or amateur. Outdr. wk. 613 G nw. Somebloom, bet. 8 and 9 a. m.

TWO NEAT-APPEARING MEN FOR SPECIAL ADVERTISING CAMPAIGN. PAY DAILY. ROOM 408, 1317 F ST. N.W.

Men of Good Character
21 years of age or over, residing in Washington at least one year, to join FREE class for identification card. Apply 8:30 a. m. See MR. CRUZE.
BELL CAB CO.
1317 L ST. N.W.
ME. 1737.

Help—Male 12

WHITE bus boys and white dishwashers. 1313 Eye st. nw.

YOUNG MEN to sell ice cream on established routes; new trucks and tricycles. 2106 10th st. nw.

1ST CLASS young, white, American barber. Come ready to work. 3160 Wilson blvd., Arlington, Va.

Help—Male-Female 13

DICTAPHONE OPERATOR with shorthand reporting office experience. State qualifications and exp. Box 96, Wash. Post.

Employment Agencies 14

GIRLS (white and colored), g. h. w. Maine Empl. Office. 606 G st. nw. REp. 2108.

Situations—Female 16

ELEMENTARY teacher wants position as tutor; good references. Lin. 5066-W.

WISH to place excellent maid, general housework, good cook, live in. WO. 6928.

Situations—Male 17

CHAUFFEUR or porter, colored, with or without car; exper.; ref. AD. 6708.

CHEF—1st class hotel experience, excellent reference. Munson. COl. 1453.

MAN (colored) wants Saturday's work. Around store or house. ATl. 4648.

YOUNG MAN, colored. Outside work. Suburbs or nearby Md. LI. 4289-J.

COLORED MAN wants job driving delivery truck or helper. AT. 0707-J.

Instructions 19

LEARN beauty cul., summer rates; pos. sec. Nakos Beauty School, 1434 Park rd. nw.

P. B. X. training; some typg.; brief course. Miss West, Room 204, 1311 G. NA. 2117.

SUMMER SCHOOL now in session. Start today. EASY methods, shorthand, typewriting, calculating machines, etc. Inquire NAt. 2240, BOYD SCHOOL, 1333 F st.

Money-to-Loan 26

ON diamonds, watches, jewelry, silverware, etc. No adv. arrangements neces. Lowest int. rates. Rosslyn Loan Co., Rosslyn, Va.

Rooms—Furnished 30

AA—THE VIVIAN (1723 G st. nw.) offers lovely rooms, all with running water, newly decorated and furnished; innerspring mattresses, Venetian blinds, showers, switchboard, elevator; singles, $6.50 weekly up; doubles, $9 up.

A ST. SE., 710, near Capitol—Large front room, 4 windows; twin beds; c. h. w.; unlimited phone; $6 week.

A FINE LOCATION, nr. Shoreham and Wardman Hotels; beautiful room, priv. home; adj. bath; $15; male. CO. 6746.

AIR-CONDITIONED pvt. home; desirable rm., $25. 1715 Riggs pl. nw. NO. 2742.

ALTURAS, 1509 16th N.W.—Attractively furn. rooms; near showers; 24-hr. elevator and hotel service; $5 week up.

ATTRACTIVE front rm., single, near bath; $18. 1825 16th st. nw.

ATTRACTIVE and commodious with priv. bath and shower for 1 or 2 gentlemen. Excel. location. 1626 21st nw. DU. 4770.

B ST. NE., 134—Old mansion on Capitol Hill, ½ block from Capitol Park; double front room with bath for 2; single room for 1; coolest spot in Washington.

BELMONT RD. N.W., 1805—Large front rm., compl. furn.; suit. 1 or 2. COl. 10415.

CHEVY CHASE, MD., 207 Elm st (off Conn.)—Newly furn rm.; attractive home; $20 mo.; gentleman; breakfast if desired.

CLEAN 1-2 rooms, kit., frigid., gas, elec., $5, $8, $12 wk. 2544 14th st. nw. Janitor.

CLEVELAND PARK—Attractive single or double room; gentleman; reas. WO. 7975.

CLEV. PARK—Large, cool studio room; priv. lavatory and shower, fireplace; unlim. phone; blk. to Conn. ave. WO. 5029.

CLIFTON ST. NW., 1445—Front sgle. rm., 3 wind., $5; also dble. rm., $7. AD. 2706.

COLUMBIA RD., 1834—$3 wk.; clean outside rms.; 4 ba.; c.h.w.; men. AD. 10213.

COLUMBIA HOTEL, 2125 G st. nw.—Desirable sgle. and dble. rms., hot and cold running water; showers; twin beds; $5, $6 and $7 weekly; monthly rates.

COLUMBIA RD., 1844, Apt. 5—Well-furn.; innerspring mattress; private family.

CONN., 1224, Apt 41—10 min. walk to Govt. Depts., attractive rm.; shower.

CONN. AVE., 2016—Gentleman; newly decorated home; see to appreciate. NO. 9484.

COOL BREEZE from Rock Creek Pk. blows in 3 windows; 2d-fl. rm.; also front basement rm. 1857 Lamont. AD. 3909.

COOL front living room, adjoining bedroom; c. h. w.; for 2 or 3; reasonable; ½ block to cars. DE. 3693.

CO-OPERATIVE CLUB, 1607 Eye st.—Bed and board, only $4.75 up; for bed alone, $2 week; men; showers, shade, comfort.

DELIGHTFULLY cool room overlooking city; convenient bus, car. 3100 block California st. nw. MI. 5375.

DOWNTOWN, 920 G pl. nw.—Lovely rooms, newly furnished and decorated; running water; $4 weekly up.

DOWNTOWN, 1217 Mass. ave. nw.—2 large rooms; next bath, shower; elec. fan.

DOWNTOWN, 1539 EYE ST. N.W.—Apt. 22; double and single room. ME. 5539.

DOWNTOWN, 1327 R. I. ave.—Sgle.-dble.; run. water; clean, cool; $15. DE. 5097-W.

DUPONT CIRCLE, 1760 P st. nw.—Cool, clean, ven. rms., runn. w., $3.50-$5; sh'r.

DUPONT CIRCLE, 1419 20th nw.—Single rm., nr. bath, shower; gent. PO. 2257.

DUPONT CIRCLE, 1743 Q st. nw.—Cool sgle., dble. rm.; twin beds; walk. dist.

EBBITT HOTEL, 10th and H sts. nw.—Cool, attrac. furnished rooms with pvt. baths. Simmons innerspring mattresses, elec. fan, circulating ice water. Beautiful lobby. Colorful Spanish patio where you may enjoy rest or games. A block or two to best stores and movies and brief walk to Govt. offices; $10.50 up weekly.

EUCLID ST. N.W., 1359—Large front rm.; twin beds; $3 each; single rm., $4.

EUCLID ST. NW., 1348, Apt. 4—Pleasant, single; south. expos.; private home; det. apt.; empl. lady. COl. 3798.

FAIRMONT ST. NW., 1317—3 windows, south front, $4; bay window white stone house; also rm., $3; unl. phone; 4 baths.

FULTON ST. NW., 3608, nr. Wisc.—Large, cool, well-fur. rm. in small private family; gentleman; $30 mo. EM. 3026.

GLOVER PARK—Gentlemen, recreation room, ground floor; priv. ent.; pvt. bath; shower; $40 double. WO. 6636.

IRVING ST. NW., 1633—Lovely 2-rm. apt., semibath; also double and single sleeping rooms; nicely furnished. CO. 3178.

L ST. NW., 1322—Desirable cool rms.; sgle., dble. or l. h. k.; rates, $3 to $7.

M ST. N.W., 1329 (Thomas Circle)—Lg. cor. rm., l. h. k., 1 to 3., $20 mo.; $6 wk.

MASS. AVE. NW., 1016—Double, single rooms; also l. h. k. room; reas.

MT. PLEASANT—Large room; nicely furnished; for 1 or 2; clean, cool and convenient; summer or longer; sgl. $20; dbl. $30. 3415 Mt. Pleasant st. AD. 7340-J.

MT. PLEASANT, 1713 IRVING N.W.—Lovely rm., enclosed porch; $25 sgl.; $30 dbl.

MT. PLEASANT—Cool rm., semipriv. bath; employed lady; $20. CO. 1297-J after 2.

MT. PLEASANT, 3218 19TH ST. N.W.—Cool 2d flr. rm.; screened porch; overlooking park; semipriv. bath; $7 week. CO. 4213.

MT. PLEASANT ST. N.W., 3107—Large front twin bedrm., $22; single $18; c.h.w.; unl. phone.

MT. PLEASANT, 3168 17th st. nw. (½ block cars and bus—Large, cool front room; for gentleman; $5 week. CO. 2075.

MT. PLEASANT, 1806 Lamont St. N.W.—Large rm. with porch, south. exposure; $22.50; sgle. rm., sou. exp. $16. AD. 6827.

N ST. NW., 1709—STUDIO ROOMS; SINGLE, DOUBLE; SUITE; COOL, CONVENIENT, MAID SERVICE.

NEAR WARDMAN, where it is cooler, attractive 2nd flr. front; large closet, bay window, near bath; $25. AD. 1342.

NEATLY FURNISHED ROOM, third floor. 1123 5th st. nw

NEW management, 807 H st. nw., downtown; rooms, $3 up.

NEWTON ST. NW., 1361—Bedroom, library room; nicely furnished; reasonable.

NORTHUMBERLAND—Apt. 801. Desirable room, $28. NO. 3280. Mornings.

PARK RD. NW., 1827—Unusually attrac., delightfully cool, very large corner studio or bedrm., private bath; piano, firepl.; l.h.k. optional; another smaller, also cool, $15; nr. cars. CO. 10322.

PERRY PL. NW., 1307—Comfortable rms.; priv. home; ½ block 14th st. AD. 4037.

QUINCY ST. NW., 1333—Large, cool front rm., well furn., semipriv. bath, c. h. w.; unlimited phone. COl. 3390-W.

R. I. NE., 2307—Nicely furn. cool rm., next bath. $15 month; gentleman. DU. 4344.

RITTENHOUSE ST. NW., 1301—Quiet, attrac. rm.; high cool location; new home; unl. phone; sgle. or double.; gentlemen.

RITTENHOUSE ST. N.W., 801, nr. theater, car line, bus, 2 communicating rms., priv. bath; also 2 single rooms.

SENATE COURTS, Apt. 301 (130 C st. ne.), Nice, light, cool room, private, next bath with shower, $25.

Rooms—Furnished 30

SHERIDAN ST. N.W., 1326—Master bedrm., priv. shower, $30; smaller rm., $18; garage.

SHERMAN CIRCLE N.W., 41—Large rm., facing porch; awnings; large closet; also rm., sleeping porch; garage. RA. 8789.

SINGLE ROOMS—Well furnished, $20 and $25 per mo. Inquire 1716 I nw., cafe.

TAYLOR ST. NW., 305—Completely redecorated room, large closet, unlimited phone; $12 mo.; private home; nr. cars.

TAYLOR ST. N.W., 1433—Newly furnished front room, nr. bath; unlimited phone; reas.; gentleman. COl. 0506-J.

THE IROQUOIS, 1410 M St. NW.—Apt. 402. Large double room; twin beds; reas.

THE WESTMINSTER—1607 17th nw. Comfortable rms., running water, innerspring mattresses; singles, $5 up; doubles with twin beds, $7 up; showers, elevator.

VERMONT N.W., 1223—Newly decorated and furn.; cool, quiet; refined. ME. 5664.

VERY attractive front room for lady; quiet neighborhood; will buy new furniture; refs. required. 412 Varnum st. nw.

WALKING DIST.—Newly decorated; dbl. rm., nxt. bth.; twn. bds.; insl. MI. 5642.

WOODRIDGE, 4016 20th st. ne.—Room with private family; next to bath; 2 expos.; use of phone, laundry; 1 blk. to bus; $20 for 1; $30 for 2. DUpont 3212.

19TH ST. N.W., 1739—Newly dec., cool, attr. front rm., twin beds, next semipvt. bath, shower; unlim. phone.

23RD ST. S.E., 1518—Attractive, cool front single room; reas. Lin. 10003.

23RD ST. N.W., 912—2 cool rooms, single or double; next bath. REp. 0724.

37TH ST. NW., 4200—Large bedroom, 4 windows; private lavatory; bus at door. EM. 3366.

1817 KENYON ST. N.W.—Single, southern exposure, running water, telephone; carbus service; priv. family. References.

GRAFTON HOTEL
1139 CONNECTICUT AVE. N.W.
Enjoy excellent accommodations at very reasonable prices; large rooms, singles or doubles, running water, $7.50 up; with bath, $10.50 up; each room equipped with Simmons innerspring mattresses. Electric fans provided for your summer comfort.

OPENING
1006 16TH ST. N.W.
16th at K
Cool, attractive house, completely redecorated and furnished. Single and double rooms. Plenty of baths. Maid service. Rates reasonable.

EVERETT HOTEL
1730 H ST. N.W.
Single rms., $1.25 per day; $7 up per week. Monthly rates, $25 up. NAtl. 8130.

Housekeeping Suites 30A

A FULLY equipped rm. and kitchenette; sink; $7; front rm., $8.50; both cross ventilated. 1326 12th st. nw. MI. 8452.

COL. RD., 1356—Attrac. sleeping rms. and apt., 4 baths, Frig., c. h. w.; $3 to $6.50; also basement rm., $2.50. CO. 4802.

DOWNTOWN—1 or 2 rooms, furnished or unfurnished; reduced rent, exchange for small services. RE. 0653.

EMERSON ST. NE., 1360—2 large rooms, furn. or unfurn. for l. h. k.; reas. rent.

IRVING ST. N.W., 1420—Bedrm., kit., gas, elec., incld.; $30; conv. trans. CO. 9365.

L ST. NW., 1347—Large double room, completely equipped for housekeeping to desirable couple; only $7 weekly.

MADISON ST. NW., 128—Unfurn. rm., kit.; glassed, screened sleep. porch., elec. refrig.; newly dec., gar. opt., $38. RA. 3266.

YOU ST. NW., 40—3-room basement apt., partly furnished; elec. gas heat included; Frig.; reas.; private entrance. MI. 6171.

8TH ST. N.W., 4313—2 large rooms; furn. or unfur.; 2d floor frnt.; l.h.k. or sleeping room; c.h.w. GE. 2158.

1325 VT. AVE. NW.—2 nice rooms, Frigidaire, sink, gas range; awnings; semibath; detached house; $33. DE. 0235.

Rooms—Unfurnished 32

C ST. NE., 1810—Unfurnished, large front room; priv. lavatory; modern utilities.

NEW HAMPSHIRE AVE., 3925—Cool, clean 2-room basement apt.; $20.

618 3rd ST. N.E.
2 Rooms and Bath.

Sarburban Rooms 33

ARLINGTON, VA.—Desirable room in well-furn. home; reas.; gentleman pref.; after 5; 4837 North 16th st. CH. 3302.

McLEAN, VA.—Pri. home, sing., dbl. rms., $35 each; men pref. Falls Ch. 816-W-11.

NEAR Ft. Myer—Large, cool rm., priv. family; unl. phone; brkfst. opt. CH. 5057.

TAKOMA PARK—Large, airy, well-furn. corner rm., next bath with shower; $20; built-in garage free. SHep. 4723-J.

Room and Board 34

A BOARDING CLUB downtown, 1124 12th st. nw. Attractively furn rm.; twin beds; excellent meals; splendid location; reas.

A ST. NE., 1357—2 lge. rms., airy, semi-priv. bath; tel.; excel. meals. AT. 5652.

AN exclusive address. Large, bright, well-furnished double; private bath; excellent meals; ideal location; large covered front porch; unlimited phone. CO. 1432.

ATTRACTIVELY furn. dbl. rm.; twin beds; nr. bath with shr.; home priv; rec. rm. 2 men or employed couple. GE. 5593.

ATTRACTIVE single or double in semi-detached home on Park rd. nw.; run'g water in rms.; balanced meals. CO. 6409.

BEAUTIFUL home, attractive room, 2d fl. front, dble. or single. 3360 16th st. nw.

CHEVY CHASE—Charming garden room; balcony; delicious meals. WIs. 2551.

DECATUR ST., 718—Front master bedrm., twin beds; 3 windows. Nr. bath. RA. 8090.

DELICIOUS home-cooked food; neat, comfortable home. 1501 Mass. ave. nw.

DESIRABLE—Double rm., twin beds; home atmosphere; excel. location; really good food. 1219 16th st.

DOWNTOWN, 2402 Pa. ave. nw.—Lovely single, double rms.; excel. home cooking; twin beds; walk. dist.; men; $30 mo.

DOWNTOWN (1909-1919 H st. nw.)—Newly dec.; furnished; good home; good food; $6.50-$7 week. Young men.

DUPONT CIRCLE—Single rm., with French family; corner house. DU. 0456.

EUCLID ST. NW., 1348—Dble. rm., twin beds, nr. b.; board opt.; men. AD. 10235.

EUCLID ST. NW., 1311—Attractive, newly furn. decor. rms., with single beds; table board; lunches; $35. CO. 1822.

HARVARD NW., 1463—Vacancy, lady and man; homelike; summer rates. CO. 1119.

IT can be done! Live well, yet reasonably, at 36 Rhode Island ave. ne.; men only; clean, convenient; unlimited phone; board optional. MI. 8208.

KALORAMA Rd. N.W., 1842—Attrac. rms.; twin beds; excel. food. CO. 7513.

MD. AVE. N.E., 326, near Cap.—Front rm. excl. family meals. $30. AT. 8235.

NEW HAMPSHIRE AVE. N.W., 1400. Southern Club—Single, double; private bath; switchboard; hotel service; prof. people.

N. H. N.W., 1703—Newly dec. lge. sgles.-bls.; bal. mls; unl. phone; res. sum. rates.

P ST. NW., 1722—Attrac., large rm., twin beds; 2 winds.; unl. phone; excel. meals.

RHODE ISLAND N.W., 1306—Lg. rm., suit. 3; nr. bath; delicious meals. MI. 3530.

SMALL GUEST HOUSE, off Conn. ave.; large double rm., priv. screened porch; also single; board optional. AD. 2250.

W ST. NW., 3803—Single rm.; sleeping porch; shower; unl. ph.; men. EM. 2048.

917 18TH ST. N.W.—Room, suitable for two girls; next bath.

1708 RHODE ISLAND AVE. NW.—Desirable rooms, excellent food; double, $40; single, $45. ME. 5402.

1776 MASS. AVE. N.W.
A Real Home for Young People

Country Board 37

BOARDERS wanted, week-end parties for Sunday chicken dinner; 45 miles from D. C. on John Marshall Hwy. in Bull Run Gap. Fern Glen Cottage. Broad Run, Va.

Summer Places—Rent 40

MOUNTAIN-TOP
FARMHOUSE
7 rooms, cold spring, beautiful scenery; cool in hottest weather; altitude 2,500, on crest of Alleghenies; 200 acres woods; ¾ mile to nearest house or public road. Route 40; 20 miles west of Cumberland, Md. Write ALVIN MILLER, Grantsville, Md.

Apartments—Furnished 45

A ST. SE., 1232 (nr. 14th)—3 rms., newly dec. and furn., 7 windows; adj. bath and shower. Owner's home. Refined neighborhood. Adults only. $42.50. LI. 2254.

ADAMS MILL RD. NW., 2707, Apt. 303—2 rooms, kitchen, dinette, bath; gas, light, Frigidaire included. AD. 1912.

ANACOSTIA—Facing park; 1 rm., kit., bath, porch, oil heat, gas, elec.; refrig. furn.; reas. 1602 16th st. se.

APTS.—Furn., unfurn., free car to inspect. Call Mr. Forrester, Natl. 3384, 1910 Vermont ave. Room 217.

Apartments—Furnished 45

ATTRACTIVELY furnished 3-room apartment; refrig., heat, gas and electricity included; reasonable. 3323 14th st. ne.

ATTRACTIVE, beautifully furn. 2 bedrm. apt. in new apt. bldg SUBLEASE for 3 months. 2334 14th st. ne., Apt. 302-C, Brentwood Village. DE. 5649-M.

BACHELOR APT.—Partly furnished. Very desirable, reasonable. MEt. 4336.

BACHELOR APT., 1 room, small kitchenette, grill, Frigidaire, large closet, private bath. Maison d'Art, 1741 Rhode Island ave. (off Conn. at M).

CALIFORNIA ST. N.W., 2210—July and Aug.; sublet furn. apt., 2 bedrooms; conv. to cars, bus. DU. 4930.

CATHEDRAL AVE., 3415—1st floor, 1 rm., inclosed porch, kit., utilities; continuous hot water, porches, swing, shade, garage; adults; reasonable. WO. 6382.

CLEAN 1-2 rooms, kit., Frigid., gas, elec.; $5, $8, $12 wk. 2544 14th st. nw. Janitor.

COLUMBIA RD. N.W., 1334—2 rooms, 2nd fl. semi-priv. bath, elec. refrig. $10 wk.

COLUMBIA RD. N.W., 1801—Completely furnished 2 rms., kit., bath. MI. 5735.

COPLEY COURTS, 1514 17th nw., No. 600. 2 lge. rms., foyer, k., b., lge. closets; rent incl. gas, elec., furn., linen, silver.

COR. N, 1272 N. H. ave. nw.—1 r., k., b. 2431 E nw., 1-2 bedrms., 1 r., din., kit., b.

DOWNT'N—Studio apt., 1 r., k., b.; c.h.w.; refrig.; walk dist. 1313 R. I. nw. Reas.

DUPONT CIRCLE HOTEL—Lady or girl share cheerful 3-rm. frn. apt.; piano, radio; $30. MI. 6201, Apt. 211, after 5.

EDMUNDS ST. N.W., 3960—Living rm., dining rm., bedrm., kit., bath; large porch.; apt. newly furn.; reas. GE. 6655.

ENTIRE FLOOR, priv. home; liv. rm., 2 bedrms., priv. b.; lge. enc. pch. DU. 2460.

F ST. NW., 1749—1 large rm., kit., semi-bath; nicely furn.; gas, elec. refrig. incl.; conv. downtown; lady; $30. ME. 7187.

FAIRMONT ST., N.W., 1346—Near 14th st. cars and shops. Cool comfortable basem't apts. Completely furn. $7.50-$8.50 wk.

FRANCIS SCOTT KEY APT. HOTEL (20th and F sts. nw.)—1 rm., kitchen, dinette, priv. bath; day, $3, one or two persons; week, $18; month, $60; full service Frigidaire. Nicely furnished. NA. 5425.

GIRARD ST. N.W., 1326, Apt. 6—2 spacious, cool rms., kit., bath. AD. 2612.

H ST. NW., 807—Large bed-living rm., kitchen; elec. refrig., c. h. w. DI. 3115.

H ST. NW., 2003—3-room corner apt.; clean, light; also girl to share apartment, $25 month. REpublic 8512.

HAMILTON ST. NW., 921—2 basement rms. 18 ft. long, 4 windows ea.; sink, gas, elec.; 2 adults; $28 mo.

K ST. N.W., 1800, Apt. 702—Sublease until Jan. 1; beaut. furn. studio liv. rm., foyer, large kit., bath, lounge roof, linens, dishes, silver, elec. fans; 24-hr. elevator; switchboard. $55. NA. 8426.

KALORAMA RD. N.W., 1818, Apt. 8—2 rooms, kitchen, bath, first floor; 2 exposures; elec., gas, Frigidaire, phone.

MASS. AVE. NE., 919—Well-furnished 2-room apt., 2d-fl. front; Frigidaire, sink; adults only; reasonable; very convenient.

MERRILL MANSIONS, 1361 Fairmont st. nw.—Cool, attractive, apts., 1, 2, 3 rms., bath, kitchen, elec. refrig.; $40-$65.

MINTWOOD PL. NW., 1857—2 rooms, fully equipped; Frigidaire, heat, light, gas; $35. CO. 9415.

NEAR Chevy Chase Circle—Three newly decorated, attractive rooms for l. h. k. in private residence; convenient. EM. 4033.

OLD FRENCH wine cellar, 1 large room, kitchenette, dinette, priv. bath, study, outer garden; completely furn.; for 2 or 3. Maison d'Art, 1741 R. I. ave. (off Conn. at M).

QUE ST. NW., 1733—Large room, kitchenette apt.; gas range, Frigidaire. DU. 9854.

RIGGS PL. NW., 1715—3 rooms, kit., bath; priv. entr.; cert. 1st fl.; elec. and ph. $65.

SMITHFIELD, 1115 9th st. nw.—Linens, gas, elevator service; $7 per week up.

TAKOMA PARK—3 rooms, garage, insulated, a. m. i.; attractive, shady, high-class home; adults. 120 Chestnut ave. SH. 2248.

TAKOMA PARK, MD., 721 Erie Ave.—Most desirable, 2 rooms, kitchen, tile bath; $45; cool, new bldg.; available August 1. SHepherd 5814.

WISC. AVE., 2712—Mass. bus; Friendship Hts. car. 1 rm. din. kit. bath; 2 expos.

13TH ST. N.W., 3518—Clean, well fur. h. k. basement. Pri. bath; $7.50 wk. CO. 9849.

5100 NORTH CAPITOL ST.
Bachelor apt. One room, shower and kitchen; near bus line; furnished; $45.
WM. H. SAUNDERS CO., INC.
DI. 1015. 1519 K St. N.W.

London Hall Apt. Hotel
1133 13th st. nw.—Bed-living rm., dress. rm., kit., bath, elec., gas, linen, Frigid; $3 day; $15 wk. up; $45 up. NAt. 9010.

Studio Bachelor Apt. $25
1914 16th st. nw.—Beautifully furnished rooms; nonhousekeeping; convenient to bath; maid service; meals optional.

3435 R ST. N.W.
(Opposite Western High at 35th.)
2 rooms, foyer, kitchen, dinette and 1 bath, $37.50; attractively furn.; convenient to transp. Resident Manager, MI. 8354.
MOUNT VERNON CORPORATION.
2d Floor Machinist Bldg. NA. 5536.

Furn. or Unfurn. 46

ALTON APTS., 1445 Park road nw.—1 and 2 rooms, dinette, kitchen and bath; Frigidaire; elevator. See resident manager.

THE FLEETWOOD
3707 WOODLEY RD. N.W.
Bedroom, living room, kitchen, dinette and bath. WOodley 0615.

CLIFTON MANOR
2514 14TH ST. N.W.
Air Conditioned
1-2 rms., kit., tile bath, shower; elevator, switchd.; reg.; $55-$80; unfurn., $42.50-$65.

Attractive furnished or unfurnished apartments. Delightful sun decks.
The Cavalier
3500 FOURTEENTH STREET N.W.
FRED R. FOSTER, Mgr.

Moving and Storage 46A

KRIEG'S—50 yrs. guar. moving, packing, shipping; local-long distance. DI. 2010.

MOVING, HAULING—Day, night. Quick, reas. service. Call Frank. MI. 5437.

Apartments—Unfurn. 47

AVAILABLE August 1—One room, dressing closet, bath; $40 month. Apply 3051 Idaho ave. nw.

CONN. AVE., 3620—Attractive apt., large porch, living room, bedrm., bath, kitchen, foyer; resident manager.

D ST., N.E., 1728—2 rms., kitchen, priv. bath; heat, gas, elec. frig., c.hw., $47.50.

O ST. N.W., 2114—3 rms., kit., tile bath, shower; refrig. free; key 2028 O st. nw.

KALORAMA RD. N.W., 1903—2 large rms., 4 closets, tile bath, shower, kitchen, pantry, refrigeration; adults only.

MASS. AVE. NE., 301—Corner apt., 4 rooms and bath, $57 mo.; adults only; suitable for dentist. Lincoln 0430.

MORSE ST. N.E., 1271—4 rooms, kitchen and bath, $33. DEc. 4703.

NEW COOL 3 rooms, kit. and bath; entire 2nd floor; 5801 13th street northwest.

ONE, TWO ROOMS, kitchen, dinette and bath; completely modern apartments. 930 Randolph st. nw.

PENNA. AVE. NW., 2412—Studio housekeeping apt., 3 rooms, kitchen, bath, north, south and skylight; utilities furn.; adult Gentiles only. No pets.

PETWORTH, 611 Taylor St. N.W.—2 or 3 rms., kit., bath. Conv. Nghrh'd. CO. 9067.

SEVERAL desirable apartments available. RANDALL H. HAGNER & CO., INC. 1321 Conn. Ave. DEcatur 3600.

SEVERAL attractive apartments in desirable locations for rent. AMERICAN SECURITY & TRUST CO. NA. 4815.

TAKOMA PARK, MD., 721 Erie Ave.—Most desirable new, 2 rooms, kitchen-dinette; tile bath, laundry facilities; $45; cool brick bldg. Adults. SH. 5814.

THE REEDER, 2624 12th st. ne.—2 large rms., kit., bath; heat; hot water; refg. free; redec. throughout; greatly reduced. See janitor or phone Dist. 2434. Other apts. avail.

Apartments—Unfurn. 47

WEBSTER ST. N.W., 339—2 rooms, modern kit., priv. bath; elec. refrig.; reasonable.

12TH ST. NE., 315—2 large rooms, kit. and bath, glassed-in porch; heat, hot water and refrig.; redecorated throughout; reas. See janitor or phone District 2434. Others apts. available.

14TH ST. NW., 2421—Attractive, 2 rooms, kit., bath, large hall; newly dec.; Venetian blinds, rfg., gas, elec. incl.

BRIARCLIFF,
1862 Mintwood Place, N.W.
Apartment 103—4 rooms, kitchen, bath; three exposures; large porch. Electric refrigeration. $85.00.
AMERICAN SECURITY & TRUST CO.
NA. 4815. 15th and Pa. Ave. N.W.

2406 19TH ST. N.W.
3 rooms, kitchen and bath........$42.50
FIDELITY MORTGAGE INVESTMENT CO.
1105 E St. N.W. NA. 2431.

4120 14TH ST. N.W., THE CEDRIC—Convenient to schools, churches, transportation, playgrounds, etc. 2 rooms, kitchen, dinette and bath; $50.00.
AMERICAN SECURITY & TRUST CO.
NA. 4815. 15th and Pa. Ave. N.W.

1104 HOLBROOK ST. NE., Apt. 4—Three rooms, kitchen, bath, back porch, basement; hot water furnished. Apply HIMMELFARB PROPERTIES, 474 K st. nw. MEtro. 1107.

640 K ST., THE HOME—Good downtown location. 3 rooms, kitchen and bath. Electric refrigeration; $50.00.
AMERICAN SECURITY & TRUST CO.
NA. 4815. 15th and Pa. Ave. N.W.

1624 EASTERN AVE. NE. (D. C.), Apt. 1. Three rooms, kitchen, bath. Rent $40. Apply HIMMELFARB PROPERTIES, 474 K st. nw. MEtro. 1107

1405 HARVARD ST. N.W., THE WILSON—3 rooms, kitchen, bath; electric refrigeration on house current. Apartment in good cond. See resident manager. $50.
AMERICAN SECURITY & TRUST CO.
NA. 4815. 15th and Pa. Ave. N.W.

DOWNTOWN 16TH ST.
4 large rooms, kitchen and bath, including a studio living room, and 2 bedrooms, only $75; fireplace, elevator service, fine residence; also bachelor apt. of 2 rooms and bath, $35. 1625 16th st. nw. Apply janitor or agent. NAtional 6789.

3501 13TH ST. N.W.
$47.50 "STRATHMORE" $47.50
Modern Elevator Building
2 Rooms, Kitchen, Dinette, Bath and FREE Refrigeration!
807 15th AMERICAN CO. NA. 8032.

1483 NEWTON ST. N.W.
1 room and bath, bachelor........$25.00
3 rooms, kitchen and bath........50.00

1439 NEWTON ST. N.W.
4 rooms, kitchen and bath, elec....$40.00

626 NORTH CAROLINA AVE. S.E.
4 rooms, kitchen and bath........$52.00

GEORGE F. HANE, INC.
514 F St. N.W. NAt. 3964.

930 EMERSON ST. N.W.
2 rooms, kitchen and bath..........$38.50
Electricity Included in Rent.
Resident Manager, GEorgia 6996.

1702 SUMMIT PL. N.W.
2 rooms, kitchen, dinette, bath....$50.00
Gas, Electricity Included in Rent.
Resident Manager, AD. 10480.

414 SEWARD SQ. S.E.
2 rooms, kitchen, dinette and bath $45.00
Gas, Electricity Included in Rent.
Resident Manager, AT. 4078.

3220 CONN. AVE. N.W.
2 rooms, foyer, kitchen, dinette and bath ....$62.50 and $67.50
Refrigeration on House Current.
Resident Manager, WO. 0764.

4800 GEORGIA AVE. N.W.
2 large rooms, foyer, kitchen, dinette, bath and porch..........$52.50
Gas, Electricity Included in Rent.
Resident Manager, GE. 6998.

1614 17TH ST. N.W.
1 room, kitchen and bath.........$40.00
2 rooms, kitchen, large foyer and bath ....$47.50 and $52.50
Gas, Electricity Included in Rent.
Resident Manager, DE. 3218.

1451 PARK RD. N.W.
1 room, kitchen, dinette and bath..$42.50
Refrigeration on House Current.
Resident Manager, AD. 6939.

2145 CALIFORNIA ST. N.W.
1 room, kitchen, dinette and bath..$42.50
Refrigeration on House Current.
Resident Manager, DU. 1674.

1530 R. I. AVE. N.E.
2 rooms, kitchen, dinette, bath and porch $48.50
Refrigeration on House Current. Elevator.
Resident Manager, NO. 7157.

4700 CONN. AVE. N.W.
2 rooms, kitchen, dinette, bath and porch $75.00
6 rooms, kitchen, 2 baths and porch $135.00
Refrigeration on House Current. Elevator.
Resident Manager, WO. 0845.

REAL ESTATE MORTGAGE & GUARANTY CORPORATION
1610 K St. N.W. NA. 1403.

THE HILLSIDE
1415 CHAPIN ST. NW.
3 Rooms, Kitchen, Tile Bath. Elec. included. $50.00
Large liv. rm., G. E. refrigeration and 24-hour elevator service. Res. mgr.

2008 16th ST. N.W.
1 rm., kit., bath, $35. Res. Mgr., Apt. 1.

1433 COL. RD., $35 UP
1 and 2 Rooms, Kitchen, Bath, Refrig.

THE PLYMOUTH
1236 11TH ST. NW.
3 Rooms, Kitchen and Bath. $52.50
G. E. refrigeration and elec. included.
Resident Manager.

COOL—HIGH
DEVONSHIRE COURTS,
2 and 3 rooms, kitchen, dinette, bath; completely modern. Painted walls, free refrig.; cross ventilation; 24-hour elevator, switchboard service. WOodley 6500.

$37.50 610 IRVING ST. N.W.—3-4 rms., kitchen, bath; redecorated.

1832 BILTMORE ST. N.W.
4 Rooms, Kitchen and Bath.

$37.50 950 LONGFELLOW NW.—2 rms., kit., bath; jan. serv. NA. 6717.

DOWNTOWN—$29.50
427 Fourth st. nw.—2 rooms and bath; newly decorated. ADams 1524.

THE CAROLINA
706 11TH ST. NW.
3 Rooms, Kitchen and Bath, elec. included. $53.50
G. E. refrigeration, built-in cabinet sink and cupboards in kitchen. Apply Mgr.

225 MASS. AVE. N.E.
Efficiency apt. of 1 room, Murphy bed, dinette, kitchenette and bath; free electricity, $36.
WAGGAMAN-BRAWNER.
1700 Eye St. N.W. ME. 3860.

Apartments—Unfurn. 47

2310 Ashmead Place N.W.
(1 block south of Taft Bridge; ½ block east of Connecticut Avenue)
2 rooms, kitchen and bath, $45.00
3 rooms, kit., bath and porch, $59.50 Elevator; refrigeration on house current.
Convenient to transportation, schools and stores.
Resident Manager, DUpont 2310
J. A. McKeever Co., Inc.
Managing Agent
1625 K St. N.W. Dist. 9706

Quiet and Restful
4017 7th St. N.E.
2 large bedrooms, spacious living room, modern kitchen and dinette, tiled bath with shower, screened rear porch. Ample closet space. Convenient to stores, transportation and schools.
$57.50
Including heat, hot-water and janitor service.
To inspect see representative in basement apartment at 4029 7th St.
Wm. H. Saunders Co., Inc.
DI. 1015 1519 K St. N.W.

"Wakefield Hall"
2101 NEW HAMPSHIRE AVE.
One room, kitchen, dinette and bath. $47.50
2 Rooms, Kitchen, Dinette, Bath. $57.50
4 Rooms, Kit., Bath $82.50
Elevator
Electric Refrigeration
Resident Manager
H. L. RUST CO.
1001 15th St. NA. 8100

APPEALING
1904 THIRD ST. N.E.
$50 and $55
2 and 3 rooms, kitchen, bath with shower, fully screened, including rear porch; awnings, terraced lawns with garden furniture, shade trees and shrubbery.
Convenient transportation; near schools and churches.
Complete janitor service.
Heat and Hot Water.
Open Until 9:00 P.M.
WM. H. SAUNDERS CO., INC.
1519 K Street N.W. Dist. 1015

1830 R ST. N.W.
3 large rooms, kit., hall, bath. $80.00
2 rooms, kitchen, bath............$60.00
Resident Manager, NOrth 0953

3435 R ST. N.W.
2 rooms, kitchen, bath, foyer....$52.50
Resident Manager, Michigan 8354

2707 12th ST. N.E.
3 rooms, kitchen, bath....$42.50 & $45
See Mgr., 1208 Evarts N.E., DU. 7320

1647 LAMONT ST. N.W.
1 rm., foyer, dress. closet, bath..$40.00
Resident Mgr., COl. 2004.

1929 FIRST ST. N.W.
2 rooms, kitchen, bath............$42.50
Resident Manager, DE. 3276

1208 EVARTS ST. N.E.
1 room, kitchen, bath............$31.50
Resident Manager, DUp. 7320

MT. VERNON CORP.
2nd Fl. Machinists Bldg. NA. 5536

1211 PENN ST. N.E.
Apartment 3—2 rooms, kitchen, bath with shower, dinette, screened porch; gas heat. Key basement 1149 Owen Pl.
$37.50
1639 W. VA. AVE. N.E.
Apartment 3—corner apt. 3 rooms (2 bedrooms), kitchen, bath; gas heat. Key basement 1625 West Virginia Ave.
$37.50
1021 17TH ST. N.E.
Apartment 4—2 rooms, kitchen, bath with shower, dinette, screened porch; Arcola heat. Key basement 1010 17th St.
$38.00
We will have other apartments available soon from
$32 to $38.50
GENERAL REALTIES, INC.
833 L St. N.E. At. 5170

THE FLAGLER
736 22nd Street N.W.
Corner 22d and H sts., near George Washington University and many Government Departments.
1 room and bath............$28.56
1 room, kitchen and bath....$40.00
2 rooms, kitchen and bath....$57.50
24-hour elevator and switchboard service. Resident Mgr. RE. 0692.

THE MARCHETA
1121 New Hampshire Ave.
Between L and M, 21st and 22d sts. Walking distance of Government depts.
1 room, kitchen, dining alcove and bath $37.50
2 rooms, kitchen, dining alcove and bath $50.00
Murphy beds, shower, new kitchen equipment, 24-hour elevator and switchboard service.
Resident Manager, REpublic 0638.
THE MUNSEY TRUST CO.
REAL ESTATE DEPARTMENT
Munsey Building. NAtional 5060

Under Management of
H. L. Rust Company
1001 15th St. N.W. NAtl. 8100

2445 15th ST. N.W.
Meridian Park Apts.
New building opposite Meridian Park.
1 room, kitchen, dinette, large dressing room and bath. $49.50
2 rooms, kitchen, dinette and bath. $62.50
Elevator and secretarial switchboard service. Resident Manager.

3025 Porter St. N.W.
Just west of Conn. Ave.
2 rooms, kitchen and bath. $50.00
3 rooms, kitchen and bath. $55.00
Refrigeration included in rental.

1316 N. H. Ave N.W.
Near Dupont Circle
3 rooms, kitchen and bath. $70.00
4 rooms, kitchen and bath. $75.00
24-hour elevator and switchboard service.

2627 Adams Mill Road N.W.
A quiet, cool residential neighborhood; 3 and 4 rooms, kitchen and bath. Electric refrigeration included in rent. $60.00 and $65.00

1831 SECOND ST. N.E.
Opposite McKinley High School.
2 rooms, kitchen, dinette and bath. $45.00
See Resident Manager.

906 GALLATIN ST. N.W.
One block west of Georgia Ave. Convenient location for stores and car line. Corner apts. of 3 rooms, kitchen and bath. $60.00

3900 14th ST. N.W.
Randolph Terrace.
Very desirable apts. of 2 rooms, kitchen, dinette, bath and inclosed porch. Refrigeration included in rent. Elevator. Resident Manager. $59.50

1410 M STREET N.W.
Just off Thomas Circle
3 rooms, kitchen and bath. $61.50
4 rooms, kitchen and bath. $70.50
Refrigeration included in rent. Elevator. Resident manager.

1235 RANDOLPH ST. N.W.
At Corner of 13th St.
2 rooms, kitchen and bath. $45.00
Electric refrigeration.

Continued on Following Page.

Your Sunday Want Ad Will Cost Less in The Post! Call NAtional 4200

Post Classified Ads—National 4200.

Apartments—Unfurn. 47

Continued From Preceding Page.

1615 KENYON ST. N.W.
Two lovely rms., mod. kit., bath; excel. cond.; Murphy beds; reasonable rentals. MEt. 5400.

$37.00 3604 9th st. ne., near Catholic University—Modern. 2 rooms, kitchen, bath (apt. house), Murphy bed; janitor service; newly decorated. LEO M. BERNSTEIN & CO. MEt. 5400.

Post Classified Ads—National 4200.

Apartments—Unfurn. 47

GEORGETOWN
1234 34th st. nw.—4 rooms and bath; electric refrigeration; newly decorated; 3 expos.; cool; reas. rent to good tenants. A. R. SERVEN. NA. 0506.

$37.00 3604 9th st. ne., near Catholic University—Modern. 2 rooms, kitchen, bath (apt. house), Murphy bed; janitor service; newly decorated LEO M. BERNSTEIN & CO. MEt. 5400.

Post Classified Ads—National 4200.

Apartments—Unfurn. 47

2714 QUARRY RD. N.W.
$45.00 1 sq. west of Columbia rd. from 16th st.—2 rooms, kit., bath; cool corner apt.; attractive location; free refrig. See janitor.

New Apartments
901 Baltimore Rd.
Silver Spring, Md.
(Just off 8500 block of Georgia Ave.)
Modern throughout. Each apartment with cross-ventilation. Close to everything. Living room. bedroom. dinette. kitchen and bath. Plenty of closet space.
$47.50 to $57.50
Gas, electricity and refrigeration included without additional charge.
Agent on Premises or
BRADLEY, BEALL & HOWARD, INC. NA. 0271. Southern Bldg.

THE EDDYSTONE
1301 Vermont Avenue N.W.
1 room, dinette, dressing closet, kitchen and bath........$55.00
Electricity (for lighting, cooking and refrigeration) and switchboard service included in rent.
Ventilating Doors and Roof Garden Resident Manager, DE. 1080

THE WILLSONIA
1830 K Street N.W.
1 room, sun porch, dressing closet, kitchen and bath........$54.50
2 rooms, kitchen and bath, $65.50
Gas, electricity, refrigeration and switchboard service included in rent.
Roof Garden and Ventilating Doors Resident Manager, NA. 9086

2206 EYE ST. N.W.
2 rooms, kitchen and bath, $45.00
Venetian blinds, hardwood floors. Newly decorated throughout.
Electric Refrigeration.
See Manager at "Munson Hall" 2212 Eye St. N.W.

THE KEYSTONE
2150 Penna. Ave. N.W.
1 room, Pullman kitchen, dressing closet and bath.....$48.50
Gas, electricity, refrigeration and switchboard service included in rent.
Roof Garden and Ventilating Doors Resident Manager, RE. 2646

THE WEST END
2124 Eye St. N.W.
2 rooms, kitchen and bath, $65.00
South, West, North Exposures. Electricity (for lighting, cooking and refrigeration) and switchboard service included in rent.
Roof Garden and Ventilating Doors Resident Manager, RE. 3404

MUNSON HALL
2212 Eye St. N.W.
1 room, sun porch, dressing closet, kitchen and bath........$56.00
Electricity (for lighting, cooking and refrigeration) and switchboard service included in rent.
Ventilating Doors and Roof Garden Resident Manager, RE. 2323

J. A. McKEEVER CO., INC.
1625 K St. N.W. Managing Agent DIst. 9706

2300 18th St. $55.00 $60.00
4 and 5 rooms, kitchen and bath
Electric refrigeration

1809 Belmont Rd.—$42.50
2 rooms, kitchen and bath
Electric refrigeration

2605 Adams Mill Rd.—$47.50
2 rooms, kitchen, bath and porch
Electric refrigeration

National Mortgage & Inv. Corp.
1312 N. Y. Ave. NA. 5833

EXCELLENT APARTMENTS
That Emphasize Value!
WEAVER BROS., Inc.
Managing Agents
WASHINGTON BLDG. • DI. 8300

2801 Pennsylvania Ave. S.E.
(Overlooking the City)
1 room, kitchen, dinette, dressing closet and bath.........$42.50
2 rooms, kitchen, dinette and bath ....$50 up
Venetian blinds, parquet floors.
Res. Mgr., MRS. McCABE
ATlantic 1941-J.

THE CHANCELLOR
214 Mass. Ave. N.E.
1 room and bath.............$30.00
1 room, kitchen, bath.........$45.00
2 rooms, kitchen, bath.........$50.00
Elevator and switchboard service.
Res. Mgr., MRS. GRANT,
AT. 4240.

THE NORMANDIE
6817 Georgia Ave. N.W.
1 room, kitchen, dinette, bath, dressing closet $52.50
2 rooms, kitchen, dinette and bath $65.00
3 rooms, kitchen, dinette, bath, foyer and porch $88.50
A new building with all utilities but telephone included in rent.
Res. Mgr., MRS. HYATT,
GE. 5909.

ALTO TOWERS
3206 Wisconsin Ave. N.W.
(Opposite National Cathedral)
1 and 2 rooms, kitchen, dinette, bath .... $42.50 and $57.50
A 2-bedroom unit at $75.
Elevator Service. Electric Refrigeration.
Resident Manager, MRS. BURROWS.
EM. 8335.

2400 Sixteenth St. N.W.
(Opposite Meridian Park)
Apts of 1 room and bath to 6 rooms, kitchen and 2 baths. Full hotel service. Dining room and garage accommodations. Roof terrace for your enjoyment. Fordyce C. Minnick, Mgr.. CO. 7200.

5922 13th St. N.W.
(Corner 13th & Peabody Sts.)
1 room, kitchen, dinette and bath $42.50
2 rooms, kitchen, dinette and bath $55.00
3 rooms, kitchen, dinette and bath $65.00
Res. Mgr. MRS. SEABROOK
RAndolph 5515.

MACOMB GARDENS
3725 Macomb Street N.W.
1 room, kitchen, dinette, dressing closet, bath, foyer $45.00
2 rooms, kitchen, dinette, bath and foyer $60.00
3 rooms, kitchen, dining alcove, bath and foyer $85.00
Elevator, Gas and Refg. Included.
Res. Mgr., MRS. HERTERT,
EM. 5652.

1314 Mass. Ave. N.W.
1 room, kitchen, bath (efficiency unit) $50.00
2 rooms, kitchen, dinette, bath and foyer $77.00
Utilities included.
Res. Mgr., MRS. BALL, ME. 3477.

THE GELMONT
1835 3rd St. N.E.
1 and 2 rooms, kitchen and bath ....$42.50 up
Gas, electricity and refrigeration included in rent.
Res. Mgr., MRS. ETZLER,
DEcatur 2690.

BLAIR PARK APTS.
7819-23 Eastern Avenue
(½ block east of Georgia Avenue at D. C. Line.)
1 room, kitchen, dinette and bath $40.00
3 rooms, kitchen, dinette, foyer, bath and porch.............$69.50
Carpeted halls, elevator and janitor service.
Res. Mgr., MRS. BLAUER, SH. 4713.

APARTMENTS OPEN DAILY AND EVENING FOR INSPECTION

• SEE RESIDENT MANAGER OR APPLY AT OFFICE •

REASONABLE RENTALS

804-820. TAYLOR ST. N.E.
(Adjoining Catholic University)
Living room, bedroom, dinette, bath and cool electric kitchen; enclosed porch suitable year 'round for second bedroom, $55. (Apply 800 Taylor St. N.E., Apt. 4.)

5220-5224 4TH ST. N.W.
Living room, bedroom, dinette, kitchen and bath. $50.
Living room, 2 bedrooms, dinette, modern kitchen, tile bath. $60.

5006 FIRST ST. N.W.
Living room, bedroom, kitchen and tiled bath with shower. Gas included. $40.

8415 MAPLE AVE.
Silver Spring, Md.
Living room, bedroom, dinette, kitchen & bath, large rear screened porch. $49.50. (Apply Apt. 4, 8411 Maple Ave; 11-6.)

Heat, Hot Water and Janitor Service Included

BRADLEY, BEALL & HOWARD, Inc. NA. 0271 Southern Bldg.

7019 GEORGIA AVE.
(THE DAHLIA)
2 rooms, dinette, kitchen, bath **$55.00**
Front Apt. Inclosed Sun Porch.
Refg. on H. C., Res. Mgr., Randolph 4630.

4425 14th ST. N.W.
3 rooms (2 bedrooms), kitchen and bath....... **$55.50**
2 rooms, kitchen and bath **$45.50**
Refg. on H. C. See Janitor.

2504 10th ST. N.E.
(Dahlgreen Courts)
2 rooms, kitchen and bath **$45.50**
Refg. on H. C. Res. Mgr., DUpont 1936

2520 10th ST. N.E.
3 rooms (2 bedrooms), kitchen, dinette & bath. **$56.00**
Refg. on H. C. Res. Mgr., DUpont 1936

ABOVE APTS. OPEN AND LIGHTED UNTIL 9 P. M.

EDW. M. WILLIS
816 Investment Bldg. NA. 7479

YOU ENJOY YEAR 'ROUND COMFORT AT

4801 CONNECTICUT AVENUE

Completely and Individually Controlled Air-Conditioning

NOW you may order your own weather . . . yes, it's as simple as all that . . . cool, fresh, filtered and dehumidified air on hot summer days and nights . . . fresh, filtered and humidified air in the winter. Each room may have its own temperature . . . by means of a thermostat. This de luxe delight is one of many ultra modern appointments for you to enjoy when you elect to live at 4801 Connecticut Avenue. Housewives will thrill to the convenient, step-saving, labor-saving kitchen arrangements, with heat-controlled, table-top ranges, hermetically sealed refrigerators, built-in cupboards and ventilating fans. Large, smartly proportioned rooms with wall space and exposures that lend themselves to attractive furnishing. Abundant closets, Venetian blinds and wood-block floors in each unit. And, here at 4801 Connecticut Avenue your service features embrace 24-hour secretarial telephone and elevator service and a delightful roof terrace for your exclusive enjoyment. Garage accommodations available.

One bedroom, living room, kitchen, dining alcove and bath
(some have step-down living room)

Two bedrooms, living room, kitchen, dining alcove and bath

RENTALS FROM $79.50 to $125.
ALL GAS AND ELECTRICITY INCLUDED IN RENT
See the Display Apartments, Tastefully Furnished by M. Lipnick, Interior Decorator

NOW READY FOR OCCUPANCY
OPEN DAILY AND SUNDAY 10 A. M. 'TIL 9 P. M.

Apply Resident Manager, WOodley 5900
Under Management of

REAL ESTATE MORTGAGE & GUARANTY CORPORATION
1610 K ST. N.W. NATIONAL 1403

How to Place Want Ads

If you have anything to rent or sell, or if you're looking for help, use Post Want Ads. Call NAtional 4200—or take your ad to any of these Post Want Ad Branches:

Jolson Pharmacy, 5000 First St. N.W.
Matthews Pharmacy 1257 South Capitol St.
Modern Drug, 1300 11th St. N.W.
Novelty Pharmacy, 1601 11th St. N.W.
Johnson Pharmacy, 600 3d St. S.W.
Alaska Ave. Pharmacy, 7806 Alaska Ave.
Paul's Drug Store, 901 Fourth St. N.W.
Garfield Park Drug Store 311 15th St. S.E.
Hailstork's Drug Store 732 2d St. S.W.
Imperial Pharmacy, 2624 P St. N.W.

Post Classified Ads—National 4200.

Apartments—Unfurn. 47

1413 GIRARD ST. N.W.
2 rooms, kitchen, bath, $40.
LEE D. LATIMER CO.
NA. 4146. 722 Investment Bldg.

SILVER SPRING,
3-BEDROOM CORNER APT.
1, 2 and 3 bedrm. corner apts., nr. 150-acre public park; detached buildings; wooded lots, storage and laundry facilities; 1 block from school and stores; $49.50 up. MARYLAND REAL ESTATE CO., 7906 Geo. Ave. SHep. 5100.

THE WHITECOURT
2131 O St. N.W.
2 rooms, kitchen and bath....$45 up
Electrolux Refrigeration.

2535 13TH ST. N.W.
2 rooms, kitchen and bath $45
3 rooms, kitchen and bath $50
Electric Refrigeration on House.

1321 EUCLID ST. N.W.
3 rooms, kitchen and bath $47.50
Electrolux Refrigeration.

1526 17th ST. N.W.
1 room, kitchen and bath ....$35 up
2 rooms, kitchen and bath $50

1745 K ST. N.W.
1 room and bath $40
1 room, kitchen and bath $45
Electric Refrigeration.

1930 K ST. N.W.
1 room and bath $27.50 up

1645 GA. AVE. N.W.
2 rooms, kitchen, bath $47.50
Refrigeration on House Current.

H.G.Smithy Co.
811 15th St. N.W. NA. 5903

CONVENIENT & DISTINCTIVE
Stoneleigh Court
Connecticut Avenue at L Street N.W.
Quiet, refined living in the center of fashionable Connecticut Avenue. Close to the finest shopping and entertainment, yet only a short distance from Government Departments downtown.
$67.50 1 room, large foyer, kitchen, bath.
$87.50 2 rooms, large foyer, kitchen, bath.
Gas and Light Included in Your Rent
Large rooms, very latest kitchen and bath equipment. Beautiful lobby. 24-hour elevator and switchboard service.
Resident Manager, MRS. DOVE, NAt. 2268
WEAVER BROS INC REALTORS
Washington Building DIstrict 8300

CLIFTON TERRACE
14th & Clifton Sts. N.W.
It's Cooler Here on Top of the City
Only 10 minutes to heart of town. Freshly decorated units. Nice views. Spacious grounds surround the building. Safe playground for children.
★
2, 3 and 4 room kitchen and bath units
$50.00 up
24-Hour Elevator and Switchboard Service Resident Manager
H. L. RUST CO.
1001 15th St.
NA. 8100

3149 MT. PLEASANT ST. N.W.
Five rooms, kitchen and bath............ **$65.00**

315 and 321 Decatur St. N.W.
Bedroom, living room, dinette, kitchen, bath and screened porch. Near school and bus service.

2010 FENDALL ST. S.E.
Bedroom, living room, dinette, kitchen, bath & screened porch. High elevation. Refrigeration **$47.50**

1925 2ND ST. N.E.
Bedroom, living room, dinette, kitchen, bath & screened porch. High elevation, lawn chairs, shade trees.... **$50.00**

2001 2ND ST. N.E.
Bedroom, living room, dinette, kitchen, bath, screened porch. Near school and transportation. Lawn chairs **$50.00**

230 GALLATIN ST. N.W.
Living room, bedroom, kitchen, bath.......... **$50.00**

601 PARK RD. N.W.
2 rooms, kitchen and bath................. **$45.00**

4048 7TH ST. N.E.
2 bedrooms, living room, dinette, kitchen and bath **$59.50**

5230 44TH ST. N.W.
Bedroom, living room, dinette, kitchen & bath **$51.50**

WM. H. SAUNDERS CO., INC.
1519 K N.W. District 1015

Post Classified Ads—National 4200.

Apartments—Unfurn. 47

1717 COLUMBIA RD. N.W.
2 Rooms, Kitchen and Bath, $45.
Tyler & Rutherford, Inc.
1512 L St. N.W. NA. 0475.

5435 CONN. AVE. N.W.
$55
Desirable, completely remodeled apartments, consisting of two rooms, modern kitchen, tile bath with built-in tub and shower; floors scraped and refinished; new table-top gas range; electric refrigeration on house current.
HENRY J. ROBB, INC.
1024 Vermont Ave. N.W. DIst. 8141.

ATTRACTIVE APTS.
2809 15th St. N.W.
1 room, kitchen and bath............$32.50
1 room and bath, bachelor apt.........$27.50

THE ROCKLEDGE
2456 20TH ST. N.W.
Ideally located in Rock Creek Park; mod. bldg. Free refrig. Res. Mgr.
2 rooms, kitchen and bath.

MERIDIAN MANOR
1424 CHAPIN ST. N.W.
2 rooms, kitchen, dinette, bath, shower, free refrig.; modern bldg.; elevator. McINTIRE PROPERTIES. AD. 6150.

COLORED, refined; 1831 California st. nw. 4 large rooms, kit. and bath; available August 1; $55-$60; adults: references.

COLORED—719 Park Rd., 3 rooms, kitchen and bath, $47.50. DE. 1160.

COLORED—2724 11TH ST. N.W.
1 room, kitchen and bath $35.00
2 rooms, kitchen and bath..............$42.50
BOSS & PHELPS.
1417 K St. N.W. NA. 9300.

Offices—Rent 50

RENT or lease 1,800 feet on 2nd floor concrete & brick bldg.; freight elevator to alley. $65 mo. incl. heat & lt.; 441 G st. nw.

Desk Space—Rent 51

MAIL ADDRESS, TELEPHONE SERVICE, TELEPHONE ANSWERING SERVICE. WASHINGTON BUILDING, REP. 2131.

Stores—Rent 53

CORNER, 5TH AND K STS. NW.—Large store and basement. Suitable most any business. Apply HIMMELFARB PROPERTIES, 474 K st. nw. MEtro. 1107.

Houses—Furnished 54

CHEVY CHASE, D. C.—Cool, detached, completely-furnished 6-room house; sleeping porch; large garden. Available to Sept. 15. Sacrifice; $65. EM. 0245.

BURLEITH—Modern 6-rm. home; screened porches, garage; nice neighborhood; completely furnished; reasonable. MEt. 8460.

Furn. or Unfurn. 55

ATTRACTIVE 7-rm. house, 2 baths, garage. Convenient, desirable neighborhood. Entirely redecorated. 2905 29th st. nw.

Houses—Unfurnished 56

LAMONT ST. NW., 446—6 rooms and bath; a. m. i.; first-class condition; $47. GE. 7746-DIs. 9127.

NEARBY MD.—New, modern; 5 rooms, bath; garage; $50. HIllside 0630.

NEW ATTRACTIVE—2706 MINN. AVE. SE. Ideal for Govt. employes. 1 blk. north Pa. ave. shopping center, nr. new bridge and golf course; 6 rms., 2 beautiful baths, extra lavatory, concrete porches, large club room; garages. Real opportunity; 11 built, only few to rent. Act immediately; $65 mo. Open 9:30 a. m. to 8 p. m. E. W. BAILEY, ADAMS 4786.

ON THE POTOMAC, 3-rm. cottage; screened porch, elec., water; $15 mo. ME. 4332.

OPEN AND LIGHTED, 7 to 9 p. m., 5708 Nevada ave., Chevy Chase, D. C.—6 rms., 2 ba.; also 7 rms., 2 ba., nearby. Fulton R. Gordon, 1427 Eye st. nw. DIs. 5230. Eve., WOodley 5091.

SEVERAL desirable homes, good N.W. section, $60 and up. A. D. Crumbaugh, 4908 Wisconsin ave. WO. 1-3-6-4.

SHEPHERD PARK, 1357 Iris St. N.W.—Det. 3 lge. bedrms., 2 baths, bsmt., lavatory; recreation rm., fireplace, auto. heat., 3 pchs. Owner transferred.

11 ROOMS—Suburban residence, D. C.; city improvements; nice grounds; gar.; oil ht.; be seen to appreciate. Owner. GE. 1855.

648 KEEFER PL. N.W.—$62.50; semi-det. brick; arranged for two families; 5 rms. each floor; automatic heat; maid's room in basement; like new. Call NAtional 2030.

1448 MINNESOTA AVE. SE.—7 rooms, 2 baths; detached; near Anacostia High School; vacated; inspection by appointment. Call Mr. Moore.
ADELBERT W. LEE.
1343 H St. N.W. DIst. 4600.

$52.50 127 Quincy pl. ne.—Six rooms, bath. MURRAY CO. NA. 7772.

$55 906 DELAFIELD PL. N.W.—Mod. 6 rms., inclosed porch; auto. ht., refg., gar. WASHINGTON REALTY CO. GE. 8300.

5607 CHEVY CHASE PARKWAY.
9 rooms, 4 baths; redec.; det.; light and airy; Electrol oil burner; 2 gas ranges; landscaped; charming location; porches; handy to shopping and theatrical, churches; for rent by owner; $125. CO. 8221.

$53.50 5121 8TH N.W.—This is a lovely 5-rm. house; bath, h.-w. h., incl. sleeping porch, mod. kit., gar.; newly redecorated. Leo M. Bernstein & Co. MEt. 5400.

$50—7th & Upshur Sts., N.W.
6 large rooms, tile bath; h.-w. h.; lovely condition; convenient to school, transportation, etc. A real bargain. LEO M. BERNSTEIN & CO. MEt. 5400.

8 RMS., 2 BATHS, OIL HT.
5406 13th St. N.W.—Attrac. brick house, 4 bedrms.; $75. Apply on premises. DIXIE Realty Co., NAtl. 8880.

TO RESPONSIBLE PARTY,
AN OPPORTUNITY SELDOM OFFERED.
Owner will rent with option to buy a fine new home never occupied with all modern conveniences; located in one of Washington's most beautiful suburbs. Only 18 minutes from downtown. Has 6 extra large rooms with full attic, built-in garage, automatic oil heat, all-electric health kitchen, large lot 75x130. Fine shade trees and beautifully landscaped. Rent $100 month, and if bought, a part of this can be applied to purchase. Phone Col. 6705 before 12 a. m. or after 8 p. m. Car at your service to see. No obligations.

Suburban—Rent 58

ARLINGTON—$40. 5 rm. house, h.w.h.; gar.; adults only. CH. 2369.

NEW COLONIAL HOMES, 10 min. Navy Dept., A.&N. Country Club; 3-4 bedrms., 4 baths, air-cond. auto heat, shade trees, lux. appts., 2-car gar. CH. 0250.

SEVEN ROOMS, bath, hot-water heat; nice ground; $60.
KENSINGTON REALTY CO.
Kensington, Md. KEns. 132.

SPACIOUS 8-rm. brick in Lyon Village, Va. Dble. gar., cor. lot; 4 bedrms., 2 b., $125. 1530 N. Highland. NA. 9070. Apt. 919.

TWO bedrm., Spanish type bung.; 10c bus; good location; conv. bus; $60. CH. 3561.

Suburban Apartments 58A

NEWLY DECORATED, fully insulated; 3 light, airy rooms, private bath and entrance; block of shopping center; adults. T. J. Pearson, OX. 1001, eves. CH. 6808.

$34.50—Furn., 2 rms., kitchenette, semi-bath; oil heat, gas, elec., water. Boss Realty Co., OX. 3381. 1014 N. Hudson st.

Post Classified Ads—National 4200.

Suburban Apartments 68A

906 BALTIMORE BLVD., HYATTS., MD. Comfortably furn. 1 large room, dressing closet and bath, $40. Convenient to transp. Res. mgr., GReenwood 3017.
MOUNT VERNON CORPORATION.
2d Floor Machinist Bldg. NA. 8536.

Shore-Waterfront—Rent 61

BAY RIDGE MD.—Fur. cot., 4 rms.; a.m.i.; nr. bay, $100 mo. avail July 28. CO. 1866

CALVERT BEACH—Rent or sale; 4 rm. cottage; electricity and water. AD. 2731-J after 5 p. m.

CHESAPEAKE BEACH—Nice, clean waterfront cottage; elec. water; screened; $12.50 and $15 week. ATlantic 1563.

COTTAGES FOR RENT—Chesapeake Beach, Md.; $12.50 and $15 by wk. or mo. Call AT. 6129. 432 First st. se.

HERALD HARBOR—Furnished cottage, elec. range; near beach. CH. 6788.

REHOBOTH BEACH, Del.—In the pines; cottage with 2 large bedrooms and large screened sleeping porch. Single beds throughout. Screened sitting porch, garage, maid's quarters; modern kitchen. Immaculate and comfortably furnished. Immediate occupancy, through Labor Day. Call owner for photos. ADams 0932.

Wanted-to-Rent 62

LIST YOUR PROPERTY WITH MURRAY CO. NA. 7772.

Real Estate Loans 62-A

MONEY AVAILABLE at prevailing rates for first-mortgage loans. Louis P. Shoemaker, 1719 K st. nw. NA. 1166.

LOANS TO HOME OWNERS.
No delay. Low rates. Easy terms. We also purchase collateral and indorsed notes. SECURITY FINANCE CORPORATION. 838 Investment Bldg. DI. 8672.

Sale Houses 66

CHEVY CHASE—Detached, 6 rooms, 1½ baths, oil heat, electric refrigerator; garage; small cash payment, balance like rent; owner CO. 2000. Apt. 409-D.

MASS. AVE. PARK.—An unusual opportunity to acquire this brick, 8-room, 3-bath residence; oil heat; newly painted; Venetian blinds; perfect condition. Lovely lot; attractive terms; priced under $15,-000. GUY WHITEFORD, NA. 2432.

R ST. N.E., 46—Modern brick; 8 large rms., 2 baths; oil heat; bargain, $6,950; terms; owner, T. T. Hackney, MIchigan 0-5-6-0.

NEW ATTRACTIVE
2700-20 MINN. AVE. S.E.
Ideal for Govt. employes, 1 blk. north Pa. ave. shopping center; 6 large rms., large club rm., 2 baths; suitable for 2 families; concrete porches, garages. Most conven., nr. new bridge, surrounded by parks; 11 well-built homes, 3 already sold. Select yours now. Inspect at once. Open 9:30 a. m. to 8 p. m.
E. W. BAILEY ADAMS 4786.

$350 Cash Overlooking Capitol; new, 6 rms.; recreation rm., auto. heat; nice yard; buses, stores nearby. NA. 3524.

$7,850—Overlooking R. C. Park. English brick, 7 rms., 1½ tiled baths, mod. kit., auto. heat., spacious living rm. with fireplace, painted walls, etc. Recond. like new. Convenient to everything; terms. LEO M. BERNSTEIN & CO. MEt. 5400.

$10,950—JUST OFF MASS. AVE.
Practically new detached brick home, 6 rooms, 2 baths, space roughed in for 1st-floor lavatory; in a community of lovely new homes; convenient to shopping center and transportation. An opportunity to acquire a reasonably priced home in a location of growing values.
FRANK S. PHILLIPS. DIst. 1411

519 K ST. N.E.—$3,950
A dandy 5-room and bath brick house with h.-w. h. and brick garage. Ideal for small home or rental with security. A really preferred location. By appointment, please.
R. A. HUMPHRIES
808 No. Capitol. Realtor. NA. 6731

ARRANGED FOR 2 FAMILIES.
NEAR GRANT CIRCLE
$6,950.
7-room Colonial brick with tile bath. 2 screened-in porches, 2 complete kitchens with elec. refrigerators. Oil heat, instaneous hot-water heater; lavatory in basement. Very reasonable terms. For appointment to inspect call Mr. Schwarts. 14th and K CAPRITZ DI. 9080.

Village OF
GLENBROOK
THE BIG HOME VALUE OF THE YEAR
$7950 F. H. A. APPROVED
A 6 room and garage 2-story, brick constructed home providing all the requisites of better living, at a moderate price. Living room with cozy fireplace, bright dining room, all modern kitchen, 3 bedrooms, bath, lavatory and laundry facilities, ample closet space, gas air conditioning. A real value.
Drive out Wisconsin Avenue ¾ mile beyond the Bank of Bethesda, turn right at Glenbrook Entrance.
THE NEWBOLD DEVELOPMENT CO.
7611 Wisconsin Ave. Wis. 5286

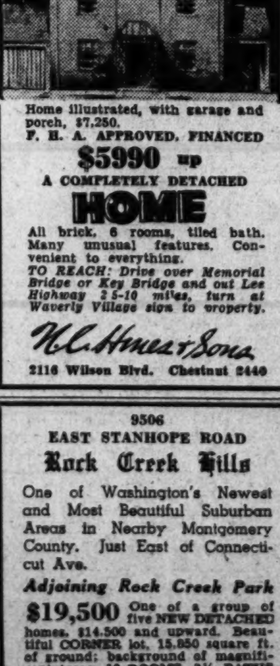

Home illustrated, with garage and porch, $7,250.
F. H. A. APPROVED, FINANCED
$5990 up
A COMPLETELY DETACHED
HOME
All brick, 6 rooms, tiled bath. Many unusual features. Convenient to everything.
TO REACH: Drive over Memorial Bridge or Key Bridge and out Lee Highway 2 5-10 miles, turn at Waverly Village sign to property.
H. C. Hines & Sons
2116 Wilson Blvd. Chestnut 2440

9506
EAST STANHOPE ROAD
Rock Creek Hills
One of Washington's Newest and Most Beautiful Suburban Areas in Nearby Montgomery County. Just East of Connecticut Ave.
Adjoining Rock Creek Park
$19,500 One of a group of five NEW DETACHED homes, $14,500 and upward. Beautiful CORNER lot, 15,850 square ft. of ground; background of magnificent trees. 10 ROOMS, 3½ BATHS (including clubroom, maid's room and bath, paneled study adjoining lavatory, 4 attractive bedrooms, 2 complete baths). Big screened side porch, deck porch above; 2-car built-in garage. Air-conditioned. 100% insulated. Price amazingly low.
Magnificent home sites for those who desire to build. Each lot a small estate. 16c to 16c per foot, including street improvements.
Out Conn. Ave. to Beach Drive (3 miles north of Chevy Chase Circle) and east to Stanhope Rd. See our signs.
OPEN DAILY UNTIL 6 P. M.
SUNDAY 11 A. M. TO 7 P. M.
Owned and Developed by the
CONTINENTAL LIFE INSURANCE CO., INC.
Investment Bldg. NAtional 5588

Post Classified Ads—National 4200.

Sale Houses 66

REDUCED $1,000
RIVER VIEW HOME IN N.W., D.C.
By owner; det., 6 large rooms, modern. Call EM. 8662. 4903 Potomac ave. nw.

CAPITOL HILL—$5,950
Arranged for 2 families. Attractive brick on wide avenue, just off Eighth Street, containing 6 rooms and 2 baths; oil heat, electric refrigeration, screens and weatherstrips. (Second floor has complete 2-room, kitchen and bath apartment.)
L. T. GRAVATTE
729—15th St. Realtor NA. 0753

$7,750 to $9,250
A RESTRICTED COMMUNITY.
BRICK, SIX ROOMS, GARAGE,
PORCHES, AUTOMATIC HEAT.
AVONDALE
Drive out Rhode Island ave. ne. to Eastern ave., left on Eastern ave. several blocks to AVONDALE, or call
HARRY WARDMAN, INC.
DI. 3830. Agents. 1512 K St. N.W.

NEW HOMES
SEE
3416 LEGATION ST.
$12,500
Six large rooms, 3 baths, 1st-floor lavatory, screened porch, modern kitchen, full attic, air-conditioned oil heat. 1-car garage; lot 42x135.
FURNISHED BY HILDA MILLER
OPEN EVENINGS, 6-9 P. M.
WAGGAMAN-BRAWNER REALTY CORP.
1700 Eye St. MEt. 3860.

CHEVY CHASE, MD.
$7,950 (To Close Estate).
Two blocks from Conn. ave. and bus; 4 bedrooms, stairway to attic, large front porch, garage, shade trees, deep lot, improved street; vacant; immediate possession.
EDW. H. JONES & CO., INC.
WOoodley 2300.

OPEN DAILY.
$7,450—Terms—(Dunigan Built).
430 Crittenden St. N.W.—Completely reconditioned, ready for occupancy; concrete front porch, 2-rear screened porches, 6 rooms, tile bath, pantry, recreation room, automatic heat, landscaped rear yard, large lily pool, 2-car garage.
EDW. H. JONES & CO., INC.
WOodley 2300. Evening phone SHep. 1538.

COLORED—2502 E st. ne.; New Economy Home, 6 r., hdwd. flrs.; $5,990. DE. 1160.

COLORED—10 rooms, h.w. h., 2 kitchens; good nw. location. $6,950. Your terms. DEcatur 1160.

Wanted—Houses 67

ALL CASH—Brick or frame, white or colored; no comm. Quick settlement. E. A. GARVEY, DIst. 4508. 1126 Vt. ave. nw.

Sale Lots 69

HILLCREST, Branch ave. & Denver st. se., 50x200; sew., water. Murray Co., NA. 7772

EAST RIVERDALE, 60x126	$450
MEADOWWOOD, 100x150	$700
FOREST GLEN PARK, 125x150	$700
BRADLEY LANE, 70x134	$1,400
DRUMMOND LANE, 88x168	$3,000
BATTERY PARK, 140' FRONT	$1,400
ROCK CREEK HILL, 60x196	$3,160
ROCK CREEK ESTATE, 80x194	$2,750
BURNT MILLS HILLS, 193x204	$1,500

ROBERTS E. LATIMER.
7733 Alaska Ave. GEorgia 1266.

Suburban Lots 69A

I HAVE a client who will pay cash for desirable residential lot; prefer nw. sec.; also consider nearby Md. and Va. GUY WHITEFORD. Southern Bldg.

WANTED—Desirable building site, Potomac Hgts.; reas., from owner. No agent. Box 102, Washington Post.

WOODLAND PARK—Nr. Mt. Vernon; ½ to 2-acre lots; all wooded; deep water, fishing, boating; elec., tele.; hard rd.; nature lover's paradise; 25 min. city. Price $300 up; $25 down, $10 mo. Discount for cash. MR. GIBBS. ALex. 2615, to inspect.

Suburban for Sale 70

ARLINGTON, VA.—Bungalow, 7 rms. and bath; lot 100x217. $4,500; $500 cash; $45 month. A. H. Brooks, 3016 Columbia pike, Arlington, Va. OXford 0626.

ARLINGTON—Attractive 6-room brick; oil heat; 10c bus; $6,750; only $250 down; balance like rent. Big bargain. Ralph Crain 4399 Lee Hwy. CH. 3259.

ARLINGTON, Va.—New 5 rm. bungalow, 2 bedrooms, tile bath, air conditioned, oil heat. $4990. $350 cash, balance like rent. Also many other bargains to choose from. C. B. Yeatman, 2822 N. Washington Blvd. CH. 3777.

CLARENDON—Close to Monument; 2-story frame, 8 rooms, 2 baths; h.-w. h.; garage; shady lot; $6,750; easy terms. J. A. BAKER & CO., 1112 N. Irving st., Clarendon, Va. CH. 0070.

FAIRFAX Co.—18 miles to D. C. 17½ acres, ½ clear, frame bungalow, good condition, 5 rooms, bath, electricity, furnace heat, attic; basement, barn, chicken house, orchard, good land; good water, $3,750, easy terms. J. A. Baker & Co., 1112 N. Irving st., Clarendon, Va. CH. 0070.

HOME AND BUSINESS LOCATION ON concrete road now being widened, 12 miles from Washington in Fairfax County; large frame building with bath, electricity and fine drilled well; 1 acre covered with grass and large oak trees. Price, $2,500; $900 down, bal. $30 per month. See MASON HIRST, Annandale, Va., at the end of Columbia pike. Phone Alexandria 869-J-1. Closed Sundays.

SILVER SPRING—Near Catholic church, schools and shopping center. A beautiful 3-bedroom brick home of distinction. In addition to a spacious living room and sleeping quarters, there is a recreation room and garage. In our opinion, a REAL BARGAIN. Easy terms. FRANKLIN REALTY CO., SH. 5430

4-ROOM BUNGALOW, modern, half acre ground; $4,750. G. R. J. NEWMAN, 3809 Lee Highway, Va.

6 ROOMS, standard bath, porches, acre. $3,750; no down payment; $30 month. Lee highway. Fairfax 254-J.

¼-ACRE—$100 DOWN—$25 MONTH.
$2,800—4-room bungalow; a. m. i.; near bus. Owner, Phillips H. Clarke, GR. 4363.

MODERN—5 rooms, large living room, bath, fireplace, attic, basement, built-in garage, porches, acre, $4,250; no down payment. Fairfax 254-J.

3 BEDROOMS
1 block from new Lee blvd., just over Fairfax Co. line (cheap taxes); 10-min. ride from Washington. Brand-new brick house with large porch, full-sized basement, elec. kitchen; already to move in. If you can maintain mo. payments of $60, owner will accept $7,750 for this lovely home.
ONLY $200 DOWN
JAMES M. DOYLE
3015 N. Washington Blvd. CHest. 1074.

Estates for Sale 71

LIVING
TAKES ON
New Meaning
In Virginia, in the foothills of the Blue Ridge Mts. 10 level acres, front slightly rolling. 300 ft. fronting on 3-lane highway leading to cultured, old Lynchburg. Three colleges in city and near Sweet Briar, Hollins, W. & L. and V. M. I. 3 railroads, bus line, good roads. 8-room, modern brick home in fine condition. Lovely rooms, tile bath, sleeping porch, dressing room. Hardwood floors, roomy closets, cement basement, servants' quarters. Steam heat, electric water heater, soft water, 2-car garage, 4-room tenant house.
Adjoining acreage available. Good location for fruit, chickens, dog and fox breeding, etc. Grand climate. Only $11,000, on easy terms. This property is clear.
If interested, see me
Owner, J. A. REESE
LYNCHBURG, VIRGINIA

Sale Acreage 72

1½ ACRES, wooded, 10 miles from Washington on a crushed stone road. Slopes toward road and has 208-ft. frontage. $3,500 building restriction; clear of debt. Price, $500; $100 down, bal. $15 per mo. See MASON HIRST, Annandale, Va., at the end of Columbia pike. Phone ALexandria 869-J-1. Closed Sundays.

$40 AN ACRE; 16 miles from D. C.; on hard road; rich land, overlooking valley; plenty of clear and wooded land. Select location.
THE MARYLAND REALTY.
915 10th St. N.W. NAtional 8095.

Post Classified Ads—National 4200.

Sale—Farms, Land 73

160-ACRE LEVEL FARM—Remodeled 6-rm. house, 1,300-foot waterfront. Ducking, boating and fishing; $6,500. Terms. Gibons, Barr Bldg. NAtional 3753.

12 ACRES, $1,600; 19 miles D. C.; small house; ½ cultivated, bal. in timber. Many other bargains. R. C. PRINTZ, Herndon, Va. Herndon 69.

INVESTMENT.
For your idle dollars, 1,018 acres, all wooded; a lot of good timber, nice streams, on good road, one through property; 38 mi. of D. C. Price $7.75 per A. as a whole only. Terms, cash.
H. B. MITCHELL,
Herndon, Va. Office Bank Building.

32½ Acres good land; 7-rm. house; shade, stream; $2,800. Many Other Bargains. R. C. PRINTZ, Herndon, Va. Phone 69.

COMMUTING DISTANCE ON WATER
278 acres 8 9-10 miles D. C. line, in Md. 5188 ft. shore front, all riparian rights. Beautiful, heavily wooded scenic elevations; 8-room, bath, electric plant bungalow. Stable tobacco barn, chicken and brooder house, all in new condition; also 3 cottages on waterfront. Growing corn and tobacco crops, horses and farm machinery. In line with Parkway developments; no better op. in metro. area for invest. or use. $13,000. Theodore F. Menk, sole agent, 1724 20th st. nw., 9 to 5. HO. 3707; eves. and Sun., COl. 7845.

Sale—Shores, Waterfront 74

BAY RIVALS OCEAN at Long Beach. White sand, no mud; safe bathing. High and low elevated lots to suit every taste. Mostly wooded. Fine cottages, well kept. Protective racial and price restrictions. Good roads, pure artesian water, electricity and many other features. Must be seen to be appreciated. Prices lower than depression years. 50x100 ft. lots $100 up. Drive 8 miles south of Prince Frederick on Solomon's Island road or phone Na. 1783 for folder and information.

FOR SALE—At Breezy Point, Formerly Plum Point—To settle estate; well built bungalow; excellent cond., 3 large lots, 3 bedrms., liv. rm., kit., bath, tub and shower; 90 ft. copper screened porch on 3 sides. Well, excellent water; 1-car gar., elec. pump, running water in house. Great variety beautiful trees, shrubs, flowers. Wonderful view overlooking bay. If interested call NA. 1783 or DE. 4789-W. Transportation provided for inspection.

SEE CAPT. TAYLOR, shore front, Fair Haven Cliffs, on bay, for $6,250 home, for $3,250; terms. Other bargains. Big list on bay and nearby rivers, low rent, price, terms; few for trade. Beverly, $4,950, $1,950 equity for small house. Mr. Ryon, Edgewater Beach, shaded section, or 1216 N. Y. ave. NA. 7907.

THREE-ROOM BUNGALOW at WOODLAND BEACH, Md., Washington's Most Popular Summer Resort; only 27 miles out. Salt water bathing, boating, fishing, clubhouse, stores. TOTAL PRICE OF BUNGALOW, INCLUDING TWO LOTS, $375. Easy Terms. DRIVE OUT: Benning road from 15th and H sts. ne. to Central ave., through Davidsonville Then follow signs to Woodland Beach sales office.

$5,500—SMALL ESTATE, fully equipped; 7 rooms and bath; large screened porches; beautifully furnished; 1 acre in lawn; fruit, shrubs and shade; fine wharf, canoe, 2 boats; clean and ready to move in on the above low price.

COBB ISLAND—We have a few cottages available from $1,000 up. Lots $75 up. Finest fishing and boating. Cool at all times.

SEE JAMES A. BURROUGHS at Wayside, Md. Go by Routes 5 and 3 via Waldorf and La Plata, or call
THE MARYLAND REALTY,
915 10th St. N.W. NAtional 8095.

Sale—Out-of-Town 75

—MARYLAND—

DESIRABLE LOTS at Herald Harbor, Md. Call NA. 1992.

Real Estate Wanted 76

HAVE you house, lot, business property, apt., or acreage for sale or lease. I list by letter. Guy Whiteford, Southern Bldg., NA. 2432.

Business Opportunities 77

AUTOMOTIVE JOBBER — Parts and specialized service; established over 8 years. Business nets at present over $400 per mo. Business growing and would net better than above if owner devoted full time exclusively. Other interests necessitates sacrifice of this real opportunity. Least cash to handle $3,000. Write Box 94, Washington Post.

BARBER SHOP wanted at once; any section. Box 93, Washington Post.

BOARDING HOUSE (Thomas Circle); 14 well-furn. rooms; all single beds; 3 baths; clean and attractive; $1,200; terms. R. M. De SHAZO, 1123 14th N.W. NA. 5620.

CAPITOL HILL—7 rms., 1½ baths, dbl. garage; partly furnished; suitable apts. or rooming house; $200. Lin. 3143.

ROOMING HOUSE, 11th near M; 10 rms., 3 baths; rent, $70; newly decorated throughout; nicely furn; full price only $400. S. Winfield, 908 10th nw. NAtional 9654.

STORE FOR RENT, near 18th and Columbia rd., in apt. house; large, attractive, ground floor, formerly beauty parlor; Would rent or sell compl. bldg. AD. 3382.

The opportunity of a lifetime. See "Today's Best Buys in the Used Car Market," Page 19.

Dogs, Cats, Pets 79

COCKER SPANIEL puppies—Particolor black and white; pedigreed. CH. 2818.

Horses—Livestock 81

1 PR. MULES, 3 large mares, 5 large work horses. 110 M st. se. AT. 2731.

Sale Miscellaneous 83

DEALERS' ADS under this heading contain a firm name or a business address, or state the word "Dealer." Other ads are presumed to be from private individuals. Readers who find dealers masquerading in this column as private individuals are urged to report the matter to The Washington Post.

ACCORDIONS—Before purchasing a piano accordion, it's to your advantage to see Droop's first. 1300 G St. N.W.

ANTIQUE mahogany sideboard with original brasses. ALex. 942.

ANTIQUE Grandfather clock, over 100 years old, 9 ft. tall; light mahogany, rare, $200. Spool and maple beds; Windsor chairs. SHep. 3590.

ANTIQUES—Rare pieces, china, glass, silver, books, stamps, prints. 618 5th nw.

ANTIQUES, objects of art, furniture, china, sterling silver; special sale prices. Murray Galleries, 1724 20th st. nw. DU. 1211.

AUTO PARTS, glass and tires for all models at lowest prices. 10% discount with this ad. Glasser's, 156 Florida ave. ne. or 15th and H ne.

BEDROOM suites (2), 1 white maple, 1 walnut, $30-$35; solid brass bedstead complete; sacrifice. Silver Spring 17.

DIAMONDS—Fine perfect diamond, ¼ carat, with mounting, $37.50. Oppenheimer's, 904 F st. nw.

DESKS, flat-top maple; oak desk (inclosure for typewriter). CH. 3336.

DISPLAY CASE—"Oriole," 8 ft. long, double duty, perf. cond. Will sacrifice. Md. Elec. Co., 106 Balto. blvd., Hyattsville, Md. GR. 1975.

ELECTRIC RANGE—"Hot Point" automatic; all white porcelain, nickel; L. H. oven, on, off clock; closed units, light $37.50; cost $180. AT. 5852.

ELECTRIC RANGE—"Crawford" 3-burner; good cond.; $20. Md. Elec Co., 106 Balto. blvd., Hyattsville, Md. GR. 1975.

ELECTRIC RANGE, 4-burner, $16.50; good cond.; also used refrigerators. Dist. Elec. Co., 4905 Wisc. ave. WO. 4902.

FUR COAT, black seal, silver fox collar (16), $125; cost $385. OH. 3335.

GAS STOVE—4-burner, good cond., $12. Md. Elec. Co., 106 Balto. blvd., Hyattsville, GR. 1975.

INTERIOR gloss paint; high quality; all shades; $1.85 gal. Prus Adams, 1119 9th st. nw.

LIVING room suite, 2 pieces, just reupholstered, special, $40; also few odd chairs at $10 each. La France Upholstering Co., 2500 14th st. nw. CO. 10172.

OFFICE FURNITURE—Government surplus desks, $5 up. Tables, files, safes, chairs, etc., at equally low prices. H. Baum & Son, 616 E street northwest.

ORIENTAL RUG—6x18, Ferahan, like new. Beautiful colors. Only $150. George's, 8643 Georgia ave. SH. 5631.

PIANO—Full keyboard Louis XV period style spinet; very slightly used; $165. New instrument guarantee. NAt. 4730. Very easy terms. Kitt's, 1330 G st. nw.

RADIO—'39 Westinghouse, 7 tubes, all wave; was $89.95; special only $38.88. '38 Grunow, 11 tubes; was $169.95; close out at $40. Sun Radio Co., 11th & E nw.

Continued on Following Page.

THEY'RE HERE! TODAY'S BEST BUYS IN THE USED CAR MARKET

Post Classified Ads—National 4200.

Sale Miscellaneous 83

Continued From Preceding Page.

REFRIGERATORS—Various sizes, makes. Guar. As low $39.50. 1318 14th st. nw.

REFRIGERATORS—Clearance sale; 26 rebuilt boxes, apt. sizes; small commercials; $18.50 up; guar. Northeast Appliance Co., 1242 H st. ne. Open Sunday.

RINGS—Diamond, 5-stone band and engagements with large and 4 small stones; sacrifice, $40. AT. 4641-J.

SAFE—Small, new steel safe, slightly damaged in transit; liberal discount. Miller, basement, Transportation Bldg. NA. 5851.

SEWING MACHINES, $7 and up. Bargains in treadles, portables and consoles; repairs. 3010 14th st. nw. CO. 3244.

SPECIAL new toilet and tank, complete, with white seat, $12.50. J. Brenner & Son, 2325 M st. nw. RE. 2042.

TYPEWRITERS—Closing out at cost price. New Remingtons, all models. Sun Radio Co., 11th and E sts. nw.

VIOLINS—Fine collection of violins, reasonable. COl. 0354 between 4 and 7 p. m.

WHEELCHAIR, $15; fully adjustable; practically new. Call BErwyn 99-J after 6 pm.

500 RECONDITIONED TIRES CLOSING OUT AT $3.54 EACH
ALL SIZES—GUARANTEED.
20% DISCOUNT WITH THIS AD.
A. C. TIRE CO.
481 Pennsylvania Ave. N.W.

For sale, "Today's Best Buys in the Used Car Market," Page 19.

Coal, Fuel Oil, Wood 83A

ALL KINDS OF BUILDING MATERIAL. ARLINGTON COAL & LUMBER CO. PHONE JACKSON 1860.

Miscellaneous Wanted 84

ELECTRIC REFRIGERATORS — Highest prices paid. 1318 14th st. nw. DE. 3610.

GOLD OR PLATINUM JEWELRY AND SILVERWARE AND GOLD TEETH. ANY CONDITION. WE PAY CASH. A. KAHN, INC., 47 YEARS AT 935 F ST. N.W.

OLD GOLD, DIAMONDS, JEWELRY, WATCHES. HIGHEST CASH PRICES PAID. A. MARKEL, RM. 211, 918 F N.W.

SEWING MACHINES—We buy all types. Repairing. Parts. Vacuum Cleaners Repaired. 917 F nw. RE. 1900. Open till 9.

WE PAY CASH FOR DIAMONDS, ANTIQUES, JEWELRY, OLD GOLD, PAWN TICKETS. LAFAYETTE GIFT SHOP, 525 14TH ST. N.W.

YOUR OLD CAR will be taken in trade. See "Today's Best Buys in the Used Car Market," Page 19.

Personal Loan Cos. 88

Operating Under Uniform Small Loan Laws

PERSONAL LOANS TO $300. MARYLAND PERSONAL BANKERS. 7912 Georgia Ave. SHep. 2852.

CASH LOANS, $30 TO $300. CREDIT SERVICE, INC. 8513 Georgia Ave. SHep. 3567.

INTEGRITY LOANS. DOMESTIC FINANCE CORPORATION. SEE PHONE BOOK FOR ADDRESSES.

LOANS TO $300. BUDGET FINANCE COMPANY. 6982 Wis. Ave., Bethesda. WI. 4373.

WILL THE VACATION SUN SHINE FOR YOU?
You can plan a marvelous vacation and make your plans come true by borrowing all necessary money from us.
Loans to $300 on Your Signature Only
4 CONVENIENT LOCATIONS
Lincoln Loan Service, Inc. 7910 Georgia Ave. SH. 3781 Silver Spring, Maryland
Old Dominion Small Loan Corp. 106 N. Washington St., Alexandria 2124 Alexandria, Virginia
Takoma Industrial Bankers, Inc. 36 Carroll Ave. SH. 1525 Takoma Park, Maryland
Lincoln Loan Service, Inc. 7 State Circle Phone 3300 Annapolis, Maryland

Automobile Loans 88A

AUTO LOANS
GET $10 to $500 IN 15 MINUTES ON ANY 1933 TO 1939 CAR
We will pay off your present balance, advance $25, $50, $100 or more in cash and cut your payments in half.
STATE FINANCE CO.
"Friendliest Company in Town"
10th and H Sts. N.W.
Free Parking Lot REp. 0246

Wanted—Autos 89

WE WANT YOUR CAR! SPOT CASH PAID! WILL ACCEPT FORDS, CHEVROLETS, DODGES, PLYMOUTHS AND OTHER MAKES! THIS IS A BONAFIDE OFFER AS WE MUST ADD TO OUR STOCK OF TREW VALUE USED CARS!!! Take your car to the Trew Motor Co., 1526 14th st. nw. or 14th and Pa. ave. se.

Trucks—97A

DODGE—1934 Moving Van; dual wheels; road lights; all ready to go; priced today at only $245. A real buy. H. B. LEARY, JR., & BROS. First and New York Ave. N.E. HOb. 6012.

FORD—1934 Truck; 157-inch platform body; dual tires in rear; good mechanical shape; ready to roll; red hood and cab. A real buy for only $165. STANLEY H. HORNER, INC. 6th and Florida Ave. N.E. AT. 8204.

Sed. Deliveries Low as $175
1935 Sedan Deliveries. All in good condition. As low as $175. Also Chevrolet 157-inch chassis and cab with dual wheels. Special at $195. Terms. NORTHEAST MOTOR CO. 920 Bladensburg Rd. N.E. AT. 0200.

USED TRUCKS
'38 Chevrolet ¾ Ton Panel; 1,200 miles... $625
'36 Chevrolet 1½-Ton Hydraulic Dump... $385
'36 Chevrolet 1½-Ton Cab & Ch.; 157" wb. $325
'37 International 1½-Ton Panel $375
'36 Ford ½-Ton Pickup $245
And Many Others
CONVENIENT TERMS
STERRETT OPERATING SERVICE
30 M St. N.E. ME. 0505

Sale—Automobiles 98

Buick

BUICK $795 1937 Convertible Sedan. Smart royal green finish; 6 wheels; whitewall tires; heater; leather upholstery. Can be bought now for less than one-half original cost. Reduced to $795. STANLEY H. HORNER, Inc. Sixth and Florida Ave. N.E. AT. 8204.

BUICK 1939 Roadmaster Demonstrator. Driven less than 1,000 miles by company official (demonstrating purposes only); just nicely broken in; substantial price reduction; new-car guarantee, terms, trade and service. A beautiful car! HYATTSVILLE AUTO CO. Hyattsville, Md. (Balto. Blvd.) GR. 4020.

BUICK $285 1934 De Luxe 4-Door Trunk Sedan. 6-wheel equipment; metal tire covers; a very sporty model; excellent condition throughout; here is a car that will give you many thousands of dependable, high-class, yet most economical miles. Arcade Pontiac Co. 1419 Irving St. N.W. ADams 0575. N. Y. Ave. & Bladensburg Rd. N.E. LI. 8522.

BUICK—1937 "41" 4-Dr. Trunk Sedan; finished in a beautiful jet black; entire condition of this car reflects credit on former owner. Can be bought for only $745. See it today, drive it, then compare. EMERSON & ORME 17th and M Sts. N.W. DI. 8100.

BUICK $695 1937 "47" 4-Dr. Sedan. Beautiful dark blue finish; built-in radio. Drive it, then compare value at this outstanding price. Only $695. Can't be beat. STANLEY H. HORNER, Inc. Sixth and Florida Ave. N.E. AT. 8204.

Buick $645 1937 "61" 4-Door Trunk Sedan, radio and heater; beautiful black finish; immaculate broadcloth interior; splendid tires and a fine motor; guaranteed; liberal trade; easy terms. GRIFFITH MOTORS "DORSE" GRIFFITH—C. B. MOORE. 1522 Pa. Ave. S.E. Lincoln 9345.

BUICK $525 1936 "41" 4-Dr. Trunk Sedan. One of the finest Buicks on the market today. Beautiful jet black finish; built-in radio. Clean as a pin and all ready for your vacation. STANLEY H. HORNER, Inc. Sixth and Florida Ave. N.E. AT. 8204.

BUICK—1935 "41" 4-Dr. Trunk Sedan; priced for the man who has less to spend yet who wants a Buick. Only $395. Finished in black; interior is immaculate; condition of motor, tires and finish is excellent. EMERSON & ORME 17th and M Sts. N.W. DI. 8100.

Cadillac

CADILLAC—1936 5-passenger 4-door Touring Sedan, Model 65. Large trunk, black finish, white sidewall tires, fine clean upholstery, heater and defroster. This distinctive car had unusual care and certainly remarkable value at $1,295. C. C. C. Guaranty. Open evenings and closed Sundays. CAPITOL CADILLAC CO. 1222 22d St. N.W. NA. 3900.

Chevrolet

CHEVROLT—1936 Deluxe Town Sedan. Radio equipped. Black finish. Excellent condition. Special, $599. Terms. STOHLMAN. 3307 M St. N.W. MIch. 1646.

CHEVROLET—1935 Master De Luxe 4-Door Sedan. Here's the car that will suit anyone's taste or their pocketbook. Good motor, fine tires, very clean interior and a price you can't beat for this type of merchandise. $319. Liberal trade and terms. PARKWAY. 3040 M St. N.W. MI. 0181.

CHEVROLET—1938 Deluxe Coupe. Excellent beige finish. Spotlessly clean. Bargain at $569. Liberal terms. STOHLMAN. 3307 M St. N.W. MIch. 1646.

CHEVROLET—1936 De Luxe Town Sedan. Radio and heater; black finish; mohair upholstery; knee action; will sacrifice for $387. Lee D. Butler, Inc., 1121 21st st. nw. DI. 1218.

CHEVROLET—1937 Deluxe Town Sedan. Gunmetal finish. Very clean car throughout. Special, $499. Liberal terms. STOHLMAN. 3307 M St. N.W. MIch. 1646.

CHEVROLET $365 1936 Convertible Coupe. Brand new tan top. This car is a real beauty. Clean interior. A-1 condition mechanically, good tires. A real special at only $365. Liberal trade and terms. Lincoln Park Motors, Inc. 141 12th St. N.E. AT. 6200.

CHEVROLET—1935 Standard Coupe. Suitable for business or pleasure and a perfect car; $249. Terms. STOHLMAN 3307 M St. N.W. MIch. 1646.

CHEVROLET, 1932 sedan, 4-door; a very nice car, in fine condition, $75. Wisc. 4156 (dealer).

CHEVROLET — 1937 Standard Coupe. Beautiful black, mechanically A-1 and spotlessly clean. Only $429. Terms. STOHLMAN. 3307 M St. N.W. MIch. 1646.

CHEVROLET $175 1933 Master De Luxe Coupe. 6 wire wheels, paint, upholstery, tires and motor will certainly please the buyer who appreciates unusual value, a lot of value for so little money. Small down payment, balance, easy terms. Manhattan Auto & Radio Co. 1706 7th St. N.W. NOrth 7557.

CHEVROLET $545 1938 Master Deluxe 4-Door Trunk Sedan, actually used only 13,000 miles! Positively new-car appearance and performance, practically brand-new tires (a one-owner car); a value like this is as rare as a cool day in July in Washington! Liberal trade; easy terms. GRIFFITH MOTORS "DORSE" GRIFFITH—C. B. MOORE. 1522 Pa. Ave. S.E. Lincoln 9345.

CHEVROLET—1934 De Luxe Coupe. Smart black finish. Clean car and A-1 condition mechanically; $219. Terms. STOHLMAN 3307 M St. N.W. MIch. 1646.

CHEVROLET—1937 Master Town Sedan. One of the finest you ever drove. See it, then compare. Condition reflects credit on former owner. Priced down to sell and sell at once. H. B. LEARY, JR., & BROS. First & New York Ave. N. E. HObart 6012.

CHEVROLET—1937 Deluxe Business Coupe. Perfect car for salesman; excellent condition. Only $479. Liberal terms. STOHLMAN. 3307 M St. N.W. MIch. 1646.

CHEVROLET—1938 Coupe. This smart little bargain has been driven only 7,000 miles; master de luxe model in beautiful black finish. Runs like a million. Practically new. Will sell at bargain figure to move at once. H. B. LEARY, JR., & BROS. First & New York Ave. N. E. HObart 6012.

CHEVROLET—1932 Coach. Good paint and tires and it runs perfectly; $95. Pohanka Service, 1126 20th st. nw. DIst. 9141.

CHEVROLET—1939 De Luxe Town Sedan. This beautiful car has been driven only 2,100 miles; practically in new-car condition; beautiful black finish; air horns; clock; special wheel; new-car guarantee and terms. Buy it today and save $130 from original price. ADDISON CHEVROLET. 1437 Irving St. N. W. AD. 5411.

CHEVROLET—1936 De Luxe Sport Sedan. Excellent black finish. Good tires. A-1 motor; $339. Liberal terms. STOHLMAN 3307 M St. N.W. MIch. 1646.

CHEVROLET $5 WEEKLY 1936 De Luxe Town Sedan. Original gunmetal finish, spotless mohair interior; motor and tires far above average; a genuine bargain at terms of only $5 weekly. MANY OTHERS TO CHOOSE FROM. COAST-IN, INC. 4th and Fla. Ave. N.E. AT. 7200.

CHEVROLET $345 1936 4-Door Trunk Sedan; paint, interior, tires and motor will please the most discriminating buyer; thoroughly reconditioned and ready to roll; liberal trade; convenient terms. Lustine-Nicholson Motor Co. Hyattsville, Md. (Balto. Blvd.) Gr. 2200

CHEVROLET—1936 Deluxe Town Sedan. Beautiful gunmetal finish. Good motor and tires. $379. Liberal terms. STOHLMAN 3307 M St. N.W. MIch. 1646.

CHEVROLET—1935 Master 2-Door Sedan. One of the finest cars in our entire stock and one that you will be proud to own. Must be seen to be fully appreciated. Special at only $289. Liberal terms. PARKWAY 3040 M St. N.W. MI. 0181.

CHEVROLET—1934 De Luxe Coach. Fine, clean family car. Has good tires, excellent motor. Only $229. Terms STOHLMAN 3307 M St. N.W. MIch. 1646.

CHEVROLET—1937 Convertible Cabriolet; a beautiful sports-car bargain; original black finish; two new tires; others in fine condition; new khaki top; a real bargain for only $445. ADDISON CHEVROLET. 1437 Irving St. N. W. AD. 5411.

CHEVROLET $9 DOWN 1934—2-Door Trunk Sedan: good black finish; interior cleaner and in better condition than average—excellent tires. Motor reconditioned to give you dependable, economical transportation. Only $9.00 down and $16.89 monthly. FRANK SMALL, JR. SOUTHEAST USED CAR LOT 2002 Nichols Ave. S.E. Lincoln 2077.

CHEVROLET $325 1936 2-Door Town Sedan in nice condition when we accepted it in trade; however, it has been thoroughly checked and reconditioned by our expert Chevrolet mechanics; clean, safe; no squeaks, no rattles; liberal terms. Lustine-Nicholson Motor Co. Hyattsville, Md. (Balto. Blvd.) GR. 2200.

CHEVROLET—1936 Standard Town Sedan. Gunmetal finish. Clean interior. Perfect motor. $339. Terms. STOHLMAN. 3307 M St. N.W. MIch. 1646.

CHEVROLETS 1932 sedans and coaches, several to choose from; they're not bad; priced as low as $50; also 1932 Oldsmobile sedan, only $125. We have the car of your choice at a price you want to pay. See us first and save money. Lustine-Nicholson Motor Co. Hyattsville, Md. (Balto. Blvd.) Gr. 2200

CHEVROLET—1936 Deluxe Sport Sedan. Radio equipped. Spotlessly clean car. Special $419. Terms. STOHLMAN. 3307 M St. N.W. MIch. 1646.

CHEVROLET—1931 Victoria. A still popular model despite its years and this one will make somebody fine transportation for many miles to come. Only $89. Liberal terms. PARKWAY 3040 M St. N.W. MI. 0181.

CHEVROLET—1935 Deluxe Coach. Fine tan finish, clean interior, excellent motor. $299. Liberal terms. STOHLMAN. 3307 M St. N.W. MIch. 1646.

CHEVROLET $155 1933 Master Coupe with rumble seat. An exceptionally nice little car for so little money; must be seen to be appreciated. If you are planning a long trip for your vacation we suggest you buy this car and learn that two can ride as inexpensively as one! Easy terms. Manhattan Auto & Radio Co. 1706 7th St. N.W. NOrth 7557.

CHEVROLET—1935 Standard Coach. Good black finish. A-1 motor, fine tires. Only $269. Terms. STOHLMAN. 3307 M St. N.W. MIch. 1646.

CHEVROLET—1938 Sedan. Get in this car and go. You'll agree that it's worth more than the asking price or we miss our guess. Beautiful black finish; practically new in every detail; only $645. Hurry. EMERSON & ORME 17th and M Sts. N.W. DI. 8100.

CHEVROLET $395 1936 4-Dr. Trunk Sedan. Jet black finish; clean interior; tires and motor A-1; this is a one-owner car, distinctly reveals the exceptionally fine care it has received; seldom find them as nice as this one; hurry for a genuine bargain; liberal terms and trade. STEUART MOTOR CO. 6th and New York Ave. N.W. NA. 3000.

CHEVROLET—1934 De Luxe Town Sedan. Equipped with heater. Very clean. Fine condition; $249. Terms. STOHLMAN 3307 M St. N.W. MIch. 1646.

CHEVROLET—1933 Coach. Original finish; good tires, etc.; runs perfectly. Will give some one many miles of good service; $155. Pohanka Service, 1126 20th st. nw. DIst. 9141.

Chrysler

CHRYSLER—1935 De Luxe 4-Door Touring Sedan. Equipped with radio and heater; all de luxe equipment; large built-in trunk; a real vacation special; $299. WASHINGTON-MARYLAND MOTORS. Cor. Central Ave. & Benning Rd. NE. LIncoln 9811.

CHRYSLER—1937 Royal "6" 4-Door Touring Sedan. All the pep and power of a thoroughbred; drive this car and learn about performance; beautiful finish; fine motor, immaculate; a real value; make us an offer, must sell. L. P. STEUART, INC. 1325 14th St. N.W. DE. 4803.

CHRYSLER—1936 4-door Trunk Sedan. Attractive green finish, good tires, interior clean and shows no wear; runs perfectly; formerly owned and driven by a physician; $335. Pohanka Service. 1126 20th st. nw. DIst. 9141.

CHRYSLER $195 1934 2-Door Sedan; very good black finish, cleaner than average interior, all good tires and a fine motor, completely reconditioned to give you dependable, economical transportation. FASANKO MOTOR SALES College Park, Md. (Balto. Blvd.) GR. 3200.

CHRYSLER—1939 Demonstrators and company official cars. Driven a few thousand miles. A choice of colors. All are 4-door touring sedans. Some are equipped with overdrive, radio and heater. Will give liberal allowance for your car in trade. New-car guarantee, service and terms. Will be sold at great savings to you. Hurry, number is limited. H. B. LEARY, JR., & BROS. 1612 You St. N.W. HObart 6000.

De Soto

DE SOTO—1937 Touring Sedan. All the pep and power of many later models. See, then compare. Beautiful gunmetal finish; motor, tires and interior will bear close inspection. Will sacrifice to sell. H. B. LEARY, JR., & BROS. 1321 14th St. N.W. HObart 4900.

DE SOTO—1938 2-Dr. Touring Sedan. Practically a new car in every detail. If you want the best at a real saving, then see this car; beautiful light biege finish; new tires; immaculate inside and out. See it and save. Only $645. TOM'S AUTO SERVICE 637 N St. N.W. MI. 2400.

DE SOTO $569 1937 De Luxe Sport Coupe. Equipped with radio. Very clean car throughout. Excellent condition mechanically. Good tires. Only $569. Liberal trade and terms. Lincoln Park Motors, Inc. 141 12th St. N.E. AT. 6200.

Dodge

DODGE—1938 4-Dr. Touring Sedan. This beautiful car has been driven only 8,000 miles. Smart jet black finish; large built-in trunk; a real bargain in quality for only $595. EMERSON & ORME 17th and M Sts. N.W. DI. 8100.

DODGE $519 1937 2-Door Touring Sedan. Spacious built-in trunk. A car that shows the benefit of careful treatment both in appearance and mechanically. Only $519. Liberal terms. Lincoln Park Motors, Inc. 141 12th St. N.E. AT. 6200.

DODGE—1937 De Luxe 4-Door Touring Sedan. Smart green finish; in the pink of condition; save on upkeep; get Dodge economy; we will sacrifice this fine car; make us an offer. L. P. STEUART, INC. 1325 14th St. N.W. DE. 4803.

DODGE $665 1938 Hollywood Model 4-Door Trunk Sedan. Original black finish, immaculate mohair interior, splendid tires and motor. You simply cannot distinguish this car from brand new. Fully guaranteed. Liberal trade; easy terms. Sellers Sales & Service 415 Balto. Blvd. (Riverdale) GR. 1726.

***How to place* Want Ads**

If you have anything to rent or sell, or if you're looking for help, use Post Want Ads. Call NAtional 4200—or take your ad to any of these Post Want Ad Branches:

Gallaudet Pharmacy, 1000 Florida Ave. N.E.
Kay Drug Co., 5th & K Sts. N.W.
Smoot Pharmacy, 1548 N. J. Ave. N.W.
Standard Drug, 1748 7th St. N.W.
Suter's Drug Store, 1841 Columbia Rd.
William Pharmacy, 501 First St. S.W.
Bell's Cigar & News Stand, 1126 H St. N.E.
Argyle Pharmacy, 17th St. & Park Road N.W.
Fort Stevens Pharmacy, 6130 Ga. Ave. N.W.
Levy's Confectionery, 500 8th St. S.E.
Smith Pharmacy, 14th & Clifton Sts. N.W.

Additional branches are listed on opposite page

DODGE 1936 De Luxe Sport Coupe with rumble seat, lovely Silver-wing gray finish, custom-tailored seatcovers. Just traded to us by original owner, who purchased it brand new, motor completely overhauled about a month ago, this car has been used much less than the average (owner's name on request). Bring in your old Dodge and get the surprise of your life. A bargain if there ever was one! Convenient terms. Call R. W. Thompson, NA. 1900. Conditioned by Haley's

DODGE $395 1936 De Luxe Coupe with rumble seat; safety-steel body with good finish, immaculate whipcord upholstery; floating-power engine tight and famed for economy; hydraulic brakes; 5 excellent tires; a genuine bargain at this price; guaranteed; liberal terms and trade. STEUART MOTOR CO. 6th and New York Ave. N.W. NA. 3000.

DODGE—1937 De Luxe 4-Dr. Touring Sedan; with heater; beautiful Tropical green finish; good economical transportation for your vacation. See it and save real money. Only $495. TOM'S AUTO SERVICE 637 N St. N W. MI. 2400.

DODGE—1935 Touring Sedan, $5.50 week. Coast-In, Inc., 4th and Fla. ave. ne.

DODGE—1933 Sport Coupe. Traded from the original owner; good paint and tires and it runs perfectly; $165. Pohanka Service, 1126 20th st. nw. DIst. 9141.

DODGE $395 1936 Sport Coupe. New paint, new tires, clean interior, radio, splendid motor, conditioned, checked and tuned to give you lasting satisfaction; truly a lovely little sport job; liberal trade. Terms. Arcade Pontiac Co. 1419 Irving St. N.W. ADams 0575. N. Y. Ave. & Bladensburg Rd. N.E. LI. 8522.

DODGE 1939 Company official car, 4-door sedan. Black paint; very low mileage; spotless interior. This car had the best of care. New-car guarantee and terms. This remarkable car can be bought at substantial reduction. See it today. SELLERS SALES & SERVICE 415 Balto. Blvd. (Riverdale.) GR. 1726.

DODGE—1937 4-Door Sedan. Enjoy famous Dodge economy of operation in a car that is far above average. Excellent tires, spotlessly clean interior. Try this fine car out today. It's a bargain at only $595. Liberal trade and terms. PARKWAY 3040 M St. N.W. MI. 0181.

DODGE—1936 Convertible Coupe. Smart little bargain in beautiful aviation red finish; black top; brown leather upholstery; rumble seat; heater. Will give economical transportation. Priced down to sell at once. NORRIS, INC. Wisconsin Ave. & Albemarle St. EM. 7286.

DODGE—1937 4-Door Touring Sedan. Finished in beautiful black. Save on upkeep as well as purchase price. Here's a beauty and a bargain at the new reduced price. Hurry! H. B. LEARY, JR., & BROS. 1321 14th St. N.W. HObart 4900.

DODGE—1931 4-Door Sedan. In really excellent condition and a truly fine piece of transportation for only $99. Liberal terms. PARKWAY 3040 M St. N.W. MI. 0181.

Essex

ESSEX—1932 4-door Sedan, trunk; spare wheel in fender well; original black finish is perfect; good tires and it runs perfectly; $110. Pohanka Service, 1126 20th st. nw. DIst. 9141.

Ford

FORD—1937 Standard Tudor Sedan. Beautiful blue. Perfect condition. Special at $379. Terms. STOHLMAN 3307 M St. N.W. MIch. 1646.

FORD—1936 De Luxe Tudor Touring Sedan. Smooth, quiet motor. Good tires. Only $329. Liberal terms. STOHLMAN 3307 M St. N.W. MIch. 1646.

FORD—1937 Coupe. The ideal car for either business or pleasure. Unusually clean car throughout, fine tires, good finish and it's a car that is truly perfect mechanically. Real buy for only $439. Liberal trade and terms. PARKWAY 3040 M St. N.W. MI. 0181.

FORD—1936 Fordor de luxe Sedan with trunk. An unusually clean car and mechanically in the very best of condition; a real special at only $25 down, balance at only $21.11 per month. Handley Motor Co., 3730 Georgia ave. nw. AD. 6062.

FORD—1935 De Luxe Tudor Sedan. Heater equipped. A real bargain at only $249. Liberal terms. STOHLMAN 3307 M St. N.W. MIch. 1646.

FORD $539 1938 Tudor Sedan. One of the cleanest cars we have ever offered for sale. Smooth, quiet, V-8 motor. Good tires. Only $539. Liberal trade and terms. Lincoln Park Motors, Inc. 141 12th St. N.E. AT. 6200.

FORD—1938 De Luxe 2-Door Touring Sedan. Large luggage space. Very low mileage by one careful owner. Clean interior, good tires, perfect condition mechanically. Reduced to only $595. Liberal trade and terms. PARKWAY 3040 M St. N.W. MI. 0181.

FORD—1935 Tudor. Smooth, quiet V-8 motor at its best. This car is unusually clean throughout, excellent finish and has very good tires. Priced to sell at once. Only $339. Liberal terms. PARKWAY 4030 Wisconsin Ave. N.W. WO. 9670.

FORD—1937 Cabriolet. A car suitable for either summer or winter driving. This car is perfect in every detail. Good tires. See and drive it today. Only $499. Liberal trade and terms. PARKWAY 3040 M St. N.W. MI. 0181.

FORD—1935 De Luxe Tudor Sedan. Brand new finish; good shape throughout; a real buy and a bargain; only $219. See it and save. WASHINGTON-MARYLAND MOTORS. Cor. Central Ave. & Benning Rd. NE. LIncoln 9811.

FORD—1936 Convertible Sedan. Truly as smart a little car as you ever stepped inside. Beautiful in every detail; new top, radio; leather upholstery; black finish and contrasting whitewall tires. Priced to sell immediately. NORRIS, INC. Wisconsin Ave. & Albemarle St. EM. 7286.

FORD—1937 "60" Tudor Sedan. The "Thrifty-Sixty" model and a beautiful bargain. Drive it for performance and economy; the ideal car for vacation; gray finish; will attract attention everywhere. Only $395. EMERSON & ORME 17th and M Sts. N.W. DI. 8100.

FORD $365 1937 Tudor Sedan. Excellent black finish; clean interior; all practically new tires and a thoroughly reconditioned motor; how grand you will feel behind the wheel of this truly fine automobile; liberal terms and trade. STEUART MOTOR CO. 6th and New York Ave. N.W. NA. 3000.

FORD $285 1936 Coupe. Smart black finish in nice condition; clean interior shows very little wear; tires and motor equal to new; this car has been completely reconditioned by expert Ford mechanics; it's got to be good; easy terms. STEUART MOTOR CO. 6th and New York Ave. N.W. NA. 3000.

FORD $445 1937 Deluxe Tudor Sedan. Ask to see Used Car No. 303. Actually driven less than 20,000 miles by a careful owner. Finished in beautiful black baked enamel, mohair upholstery that is trim and clean. Has excellent motor and perfect set of tires. A truly unbeatable bargain at only $445. Liberal trade and terms. NORTHEAST MOTOR CO. 920 Bladensburg Road, N. E. AT. 0200 (Opp. Sears Roebuck and Co.)

FORD—1937 Tudor Sedan. One of the finest Ford values on the market today. In price, condition and performance you'll find it hard to beat. Smart jet black finish. See it today and save. H. B. LEARY, JR., & BROS. First & New York Ave. N. E. HObart 6012.

Ford $595 1938 Deluxe Tudor Sedan; radio, original black finish, positively of new-car appearance and performance throughout; only 11,000 miles; fully guaranteed. Trade your '34 or '35 car as down payment; balance 18 months. STEUART MOTOR CO. 3rd and H Sts. N.E. AT. 5800

FORD $195 1935 business coupe, just the car for the busy business or professional who finds the big car a parking problem and an added expense; this baby will park on a dime and is most economical to operate; convenient terms. Lustine-Nicholson Motor Co. Hyattsville, Md. (Balto. Blvd.) Gr. 2200

FORD—1936 Dlx. Tudor Trk. Sed.; radio, etc.; $275. CO. 6186-M (dealer).

FORD—1935 Fordor Touring Sedan. One of the most popular cars on the road today, both from an economy as well as a transportation standpoint. Good tires. Special for 3 days only at only $259. Liberal terms. PARKWAY 3040 M St. N.W. MI. 0181.

FORD—1937 Club Coupe. Beautiful black finish. Unusually low mileage. Here's a Ford value that's hard to beat. See it and save. Priced down to sell. H. B. LEARY, JR., & BROS. First & New York Ave. N. E. HObart 6012.

FORD—1936 Tudor Sedan. A car far above the average, both in condition and in appearance. See and drive this finer used car today and drive a bargain at only $299. Liberal trade and terms. PARKWAY 3040 M St. N.W. MI. 0181.

FORD 1937 Tudor Trunk Sedan. Radio, heater; brand-new tires; smart blue finish; clean interior; splendid motor. This car is right and is priced for immediate sale; liberal trade, convenient terms. Lustine-Nicholson Motor Co. Hyattsville, Md. (Balto. Blvd.) Gr. 2200

FORD 1938 De Luxe Fordor Sedan. Beautiful jet black finish without a blemish; immaculate interior; practically new tires and a perfect motor; fully guaranteed; a wonderful value; priced right; liberal terms and trade. FRANK SMALL, JR. SOUTHEAST USED CAR LOT 1553 Pa. Ave. S.E. Lincoln 2077.

FORD $85 1934 Tudor Sedan. A much greater value than you could possibly expect at this low price. Must be seen to be appreciated. Remember, we buy them low and pass the savings to you. Seeing is believing. Inspect and compare. Easy terms. Manhattan Auto & Radio Co. 1706 7th St. N.W. NOrth 7557.

FORD $635 1938 De Luxe Fordor Trunk Sedan. Radio and heater; beautiful blue finish without a blemish; immaculate interior; fine tires and a smooth, powerful, economical motor; you simply cannot distinguish this car from brand new (one owner); fully guaranteed; liberal terms and trade. STEUART MOTOR CO. 6th and New York Ave. N.W. NA. 3000.

FORD $445 1937 Fordor Trunk Sedan. Radio and heater; beautiful Washington blue finish without a blemish; Sheffield gray mohair interior like new. Used very little. Formerly owned and driven by prominent local contractor who certainly knew how to care for a car. You owe it to yourself to investigate this offer before you buy! Call R. W. Thompson, NA. 1900. Conditioned by Haley's

FORD—1934 de luxe Tudor Sedan. Excellent black finish with cream wheels and trim; carries written 30-day guarantee; special at only $25 down, balance at only $13.37 monthly. Handley Motor Co., 3730 Georgia ave. nw. AD. 6062.

FORD $429 1936 Convertible Coupe; beautiful blue finish, khaki top, smart leather upholstery, excellent tires and a splendid motor; actually driven only 11,000 miles; truly a lovely sport job positively equal to new; liberal trade, convenient terms. Frank Small, Jr. SOUTHEAST USED CAR LOT. 2002 Nichols Ave. S.E. Lincoln 2077.

FORD—1935 Sport Coupe. Original black finish, good tires and it runs perfectly; $185. Pohanka Service, 1126 20th st. nw. DIst. 9141.

FORD $345 1936 Tudor Sedan with Trunk. One of the cleanest cars in our entire stock. Motor thoroughly checked in our own shop and it's ready to roll. Spotlessly clean interior, excellent finish and tires that are nearly new. See this car today and ask for No. 297. Special 3 days only $345. Liberal trade and terms. NORTHEAST MOTOR CO. 920 Bladensburg Road, N. E. AT. 0200 (Opp. Sears Roebuck and Co.)

FORD—1937 Coupe. A car that is highly desirable for either business or pleasure. Clean inside and out. Thoroughly reconditioned mechanically. Excellent tires. Special at only $439. Liberal trade and terms. PARKWAY 4030 Wisconsin Ave. N.W. WO. 9670.

FORD—1937 Model "85" Tudor. You won't find a nicer one in town. The black finish is just like new, interior spotless and shows no wear; perfect tires and motor. See this one for only $375. Pohanka Service, 1126 20th st. nw. DIst. 9141.

FORD $75 1932 Sport Roadster with rumble seat. Just the car for the young man about town—peppy motor with a real get-away—the kind that leaves 'em in the dust! Manhattan Auto & Radio Co. 1706 7th St. N.W. NOrth 7557.

FORD—1937 Club Coupe. As clean as a pin throughout. Radio-equipped and has fine set of white sidewall tires. Beautiful maroon finish. Perfect condition mechanically. Special at only $489. Liberal trade and terms. PARKWAY 3040 M St. N.W. MI. 0181.

FORD—1933 Tudor; trunk; good paint and tires and it runs fine; $135. Pohanka Service, 1126 20th st. nw. DIst. 9141.

FORD $350 1936 Tudor Trunk Sedan. Radio, heater; original black finish; immaculate interior; practically new tires; A-1 motor; name your own terms. Many other makes—bargain prices. BELL-WIRGMAN MOTOR CO. 48 Md. Ave. (Hyattsville.) GR. 3650.

FORD—1937 "85" Tudor. In beautiful black finish. Economical to operate. One of the outstanding values on market. Drive it, then judge. Will sacrifice to sell at once. Guaranteed to pass D. C. inspection. McKEE AUTO SERVICE, INC. 6658 Wisconsin Ave. WI. 5060.

FORD 1937 De Luxe Tudor Trunk Sedan, original blue finish, immaculate interior, new-car appearance and performance; fully guaranteed, only $395. ¼ down, balance 18 months. STEUART MOTOR CO. 3d & H sts. ne. Atlantic 5800

FORD $445 1938 2-Dr. Town Sedan. Trunk, radio; new car appearance and performance; a one-owner car that has certainly had every care and best handling, you'll love it; be sure to see it before you buy; liberal trade, convenient terms. Arcade Pontiac Co. 1419 Irving St. N.W. ADams 0575. N. Y. Ave. & Bladensburg Rd. N.E. LI. 8522

FORD $345 1937 Fordor Sedan. You're right . . . the price is very low, you're wrong . . . the car is not a wreck . . . if you are looking for a real money-saving value, see this car before you buy. Small down payment; balance easy terms. Manhattan Auto & Radio Co. 1706 7th St. N.W. NOrth 7557.

FORD—1936 Tudor Trunk Sedan. A roomy car that has everything for the most discriminating buyer. Thoroughly checked in our shop and it's ready to roll. Reduced to only $339. Liberal trade and terms. PARKWAY 4030 Wisconsin Ave. N.W. WO. 9670.

FORD—1937 Tudor Sedan. One of the cleanest cars in our entire stock of fine used cars. Clean interior, good tires and a truly perfect motor. We've priced this one to sell at once for only $439. Liberal trade and terms. PARKWAY 4030 Wisconsin Ave. N.W. WO. 9670.

Hudson

HUDSON—1937 Cabriolet. One of the sportiest cars on the market today. Clean interior, good tires, excellent finish and a fine motor. See this bargain today at $495. Liberal trade and terms. PARKWAY 4030 Wisconsin Ave. N.W. WO. 9670.

La Salle

LA SALLE—1938 Club Coupe. Two extra opera seats; rich maroon finish; red leather upholstery; excellent tan Burbank top; white sidewall tires; radio and heater. This splendid car is remarkable value at $875. C. C. C. Guaranty. Open evenings and closed Sundays. CAPITOL CADILLAC CO. 1222 22d St. N.W. NA. 3300.

LA SALLE—1936 Convertible Coupe. Formerly owned by a prominent attorney; condition proves careful handling; equipped with 6 wheels; red leather upholstery, radio, heater; smart black; a real quality car at a bargain figure. $495. TOM'S AUTO SERVICE 637 N St. N.W. MI. 2400.

Oldsmobile

OLDSMOBILE—1937 "8" 4-Door Trunk Sedan. The finish is original black; fine motor, good tires and immaculate interior; we will sacrifice this car for quick sale; make us an offer. L. P. STEUART, INC. 1325 14th St. N.W. DE. 4803

OLDSMOBILE—1937 "8" Sedan. Equipped with radio. Smart blue finish. Special at $599. Terms. STOHLMAN 3307 M St. N.W. MIch. 1646.

Oldsmobile $519 1937 2-Door Trunk Sedan, original finish in excellent condition, immaculate interior (seat covers), splendid tires, smooth, powerful motor distinctly reveals exceptional care and best handling (one owner); a fully guaranteed value; liberal terms and trade. STEUART MOTOR CO. 3rd and H Sts. N.E. AT. 5800

OLDSMOBILE—1938 "6" Trunk Sedan. Truly, in practically new condition; beautiful jet black finish. Cost $1,103 new. Save first year's depreciation. A one-owner car. Special at only $725. COMMUNITY MOTORS, INC. 6621 Wisconsin Ave. WI. 5300.

OLDSMOBILE—1937 "6" 4-Door Trunk Sedan. Smart glacier gray finish; radio; heater. A quality bargain that runs like new. Immaculate in every detail. Will sacrifice to sell at once. NORRIS, INC. Wisconsin Ave. & Albemarle St. EM. 7286.

OLDSMOBILE—1939 demonstrators. Liberal discount and a fair allowance on your old car; new-car guarantee. Pohanka Service. Olds Sales and Service since 1923. 1126 20th st. nw. DIst. 9141.

OLDSMOBILE—1936 2-Dr. Sedan; one of the finest Olds. ever made; this car must be seen and driven to appreciate the value at price. Only $425. Runs like a million; smart black finish; see it and save. EMERSON & ORME 17th and M Sts. N.W. DI. 8100.

OLDSMOBILE $395 1936 Business Coupe. Excellent black finish; immaculate interior, fine tires and a splendid motor; ideal second car for the busy business or professional man. Easy to handle and park; small but impressive; liberal terms. Lustine-Nicholson Motor Co. Hyattsville, Md. (Balto. Blvd.) GR. 2200

Packard

PACKARD $635 1937 "120" 4-Door Trunk Sedan. Radio and heater; excellent black finish; white sidewall tires (like new); immaculate interior; smooth, powerful motor; carries 30-day guarantee; liberal trade. HYATTSVILLE AUTO CO. Hyattsville, Md. (Balto. Blvd.) GR. 4020.

PACKARD $545 1937 "120" 8 cyl. Coupe; gleaming jet black finish like new; built-in radio; beautifully clean; thoroughly reconditioned. Year's lowest price; only $545. STANLEY H. HORNER, Inc. Sixth and Florida Ave. N.E. AT. 8204.

PACKARD "120" 1935 4-Door Trunk Sedan. 6-wheel equipment, beautiful original black finish; immaculate interior, excellent tires and a splendid motor. The car of your dreams priced to please you. Lustine-Nicholson Motor Co. Hyattsville, Md. (Balto. Blvd.) GR. 2200

PACKARD—1937 4-Dr. Trunk Sedan. The ideal family car; treat them to this fine transportation this summer; gray finish; beautiful lines; fine Packard performance; a real saving in quality for only $565. EMERSON & ORME 17th and M Sts. N.W. DI. 8100.

PACKARD—1937 Super "8" Trunk Sedan. A luxury car that cost over $3,000 new. The buyer who wants quality will buy this car now. Will sacrifice to sell immediately. Hurry. NORRIS, INC. Wisconsin Ave. & Albemarle St. EM. 7286.

PACKARD, 1939 Convertible Coupe—28 days old, driven 76 mi. Has all extras. Cost $1,305; must sacrifice for $1,025. Never been scratched. Virginia Tea Room, Ladysmith, Va.

PACKARD—1937 "120" Touring Sedan. If you have Packard in your blood and want the best of a quality bargain, then see this fine car today. Luxurious finish; black; runs like many later models. Priced to sell at once. H. B. LEARY, JR., & BROS. 1321 14th St. N.W. HObart 4900.

PACKARD—1932 Convertible Coupe; a beautiful sports car bargain in the pink of condition; brand-new sporty yellow finish; new black top; whitewall tires; ride control; rumble seat; real leather upholstery; Series 900, ask any owner about this popular model. Can be bought for only $265. A real saving. ADDISON CHEVROLET. 1437 Irving St. N. W. AD. 5411.

Plymouth

PLYMOUTH 1937 De Luxe 4-Door Trunk Sedan. Original black finish; immaculate interior; practically new tires and a motor unexcelled for performance and economy. A beauty—see it. Terms only $6.50 weekly. MANY OTHERS TO CHOOSE FROM. COAST-IN, INC. 407 Fla. Ave. N.E. AT. 7200.

PLYMOUTH $295 1935 2-Door Sedan with Trunk. An unusually clean car for this year's model. This car shows the effect of careful treatment. Clean interior, motor smooth and quiet, excellent tires. See and drive this fine little car today. Ask to see Used Car No. 280. Only $295. Liberal trade and terms. NORTHEAST MOTOR CO. 920 Bladensburg Road, N. E. AT. 0200 (Opp. Sears Roebuck and Co.)

PLYMOUTH—1937 De Luxe Coupe. One of Plymouth's finest and a great little bargain. Just the car you've been seeking for that vacation. All de luxe equipment; black finish. Will sacrifice to move now. H. B. LEARY, JR., & BROS. 1321 14th St. N.W. HObart 4900.

PLYMOUTH—1937 2-Door Touring Sedan. Famous Plymouth floating power at its best in this fine used car. Good condition mechanically; spotlessly clean both inside and out. Real special at only $519. Liberal trade and terms. PARKWAY 3040 M St. N.W. MI. 0181.

PLYMOUTH—1939 Demonstrators and company official cars. Driven a few thousand miles. A choice of colors. All are 4-door touring sedans. Some are equipped with radio and heater. Will give liberal allowance for your car in trade. New-car guarantee, service and terms. Will be sold at great savings to you. Hurry, number is limited. H. B. LEARY, JR., & BROS. 1612 You St. N.W. HObart 6000.

PLYMOUTH $495 1937 De Luxe 4-Door Touring Sedan. Finished in beautiful royal blue. A car you'll be proud to own. Smart lines; economical; immaculate in every detail. A real saving. STANLEY H. HORNER, Inc. Sixth and Florida Ave. N.E. AT. 8204.

PLYMOUTH $295 1935 4-Door Trunk Sedan; a wonderful piece of transportation, priced extremely low; paint, interior, tires and top O.K. Trade your '31 or '32; balance easy. Lustine-Nicholson Motor Co. Hyattsville, Md. (Balto. Blvd.) Gr. 2200

PLYMOUTH—1936 2-door Trunk Sedan. The attractive green finish is just like new; upholstery has been protected by seat covers; fine tires and it runs perfectly; far above average condition; $385. Pohanka Service, 1126 20th st. nw. DIst. 9141.

PLYMOUTH 1938 De Luxe 4-door Trunk Sedan, radio and heater; original black finish, new-car appearance and performance; fully guaranteed. ¼ down, balance 18 months. STEUART MOTOR CO. 3d & H sts. ne. Atlantic 5800

PLYMOUTH $575 1938 De Luxe 4-Dr. Trunk Sedan. This car shows no wear whatever. Traded for new Buick. Beautiful black finish; de luxe equipment. A quality bargain for the buyer seeking a real value. STANLEY H. HORNER, Inc. Sixth and Florida Ave. N.E. AT. 8204.

PLYMOUTH—1935 2-Door Trunk Sedan. A fine car in every detail. Very clean car that has fine rubber all around and it's mechanically one of the very best. See and drive this car today. $289. Liberal trade and terms. PARKWAY 3040 M St. N.W. MI. 0181.

PLYMOUTH—1937 2-Door Touring Sedan. Beautiful jet black finish; popular model in fine condition; drive it, then judge value; make us an offer, we must sell at once. L. P. STEUART, INC. 1325 14th St. N.W. DE. 4803.

PLYMOUTH—1936 Touring Sedan. $5 wk. Coast-In, Inc., 4th and Fla. ave. ne.

PLYMOUTH—1937 De Luxe 4-Dr. Touring Sedan. A car that will command attention everywhere. Beautiful golden beige finish; immaculate interior and a motor that hums to perfection. Will sacrifice it to sell at once. Guaranteed to pass D. C. inspection. McKEE AUTO SERVICE, INC. 6658 Wisconsin Ave. WI. 5060.

PLYMOUTH 1939 De Luxe 2-Door Trunk Sedan; lovely gunmetal gray finish, practically a brand new car, actually driven only 3,600 miles; carries new-car guarantee. FASANKO MOTOR SALES College Park, Md. (Balto. Blvd.) GR. 3200.

PLYMOUTH 1939 4-Door Touring Sedan. Excellent black paint; upholstery is spotless. This car has very low mileage, carries a new-car guarantee and terms. Can be bought at a substantial reduction. SELLERS SALES & SERVICE 415 Balto. Blvd. (Riverdale.) GR. 1726.

PLYMOUTH—1938 Conv. Coupe, $7.50 wk. Coast-In, Inc., 4th and Fla. ave. ne.

PLYMOUTH—1935 De Luxe Touring Sedan. Excellent tires and finish; a real saving for the smart buyer; buy it today for only $269. WASHINGTON-MARYLAND MOTORS. Cor. Central Ave. & Benning Rd. NE. LIncoln 9811.

PLYMOUTH—1938 De Luxe 2-Door Touring Sedan. Excellent condition mechanically, spotlessly clean interior, has good tires and finish is as good as new. Real buy at only $619. Liberal trade and terms. PARKWAY 4030 Wisconsin Ave. N.W. WO. 9670.

PLYMOUTH—1932 Coupe. Black finish; an economical car to operate; sold with a written guarantee; special at only $25 down, balance at $7.74 per month; see it today. Handley Motor Co., 3730 Georgia ave. nw. AD. 6062.

PLYMOUTH—1936 De Luxe 4-Dr. Touring Sedan. Beautiful black finish; equipped with radio and heater. This car absolutely must be seen to fully appreciate. Will be sold at real saving if bought at once. Guaranteed to pass D. C. inspection. McKEE AUTO SERVICE, INC. 6658 Wisconsin Ave. WI. 5060.

PLYMOUTH—1935 De Luxe 2-Door Trunk Sedan. Blue finish. Perfect mechanically; $299. Terms. STOHLMAN 3307 M St. N.W. MIch. 1646.

Pontiac

PONTIAC—1936 Coach. Finished in black mohair upholstery; a one-owner car and clean as a pin throughout; carries written 30-day guarantee; a real special at only $429; your '34 or '35 car as down payment, balance easy monthly terms. Handley Motor Co., 3730 Georgia ave. nw. AD. 6062.

PONTIAC $545 1937 2-Dr. Trunk Sedan. Smart black Duco with red stripe trim; radio; clean interior in beautiful condition; excellent tires and a motor reconditioned equal to new; a very pretty car and an exceptionally good car; don't miss it; liberal trade. Arcade Pontiac Co. 1419 Irving St. N.W. ADams 0575. N. Y. Ave. & Bladensburg Rd. N.E. LI. 8522.

PONTIAC—1937 "6" Coupe. One of the finest values on market; ideal for saving couple; beautiful green; fine motor; see it and save. Make us an offer. L. P. STEUART, INC 1325 14th St. N.W. DE. 4803.

PONTIAC $645 1938 2-Dr. Trunk Sedan. Beautiful maroon finish; immaculate interior; practically new tires and a splendid motor; very low mileage; strictly a one-owner car in the finest possible condition throughout; remember, always a bargain awaits you at either of our two convenient locations. Arcade Pontiac Co. 1419 Irving St. N.W. ADams 0575. N. Y. Ave. & Bladensburg Rd. N.E. LI. 8522.

PONTIAC $145 1934 2-Door Sedan. Smart in appearance and a good performer, this car offers many thousands of unused miles, ideal second car for the family who find it a little perplexing when Dad drives the new car to the office. Terms so easy you'll never miss the money. Manhattan Auto & Radio Co. 1706 7th St. N.W. NOrth 7557.

PONTIAC—1938 "6" Coupe. Truly like new. Beautiful jet black finish; heater; condition reflects credit on former owner. Guaranteed to pass D. C. inspection. McKEE AUTO SERVICE, INC. 6658 Wisconsin Ave. WI. 5060.

PONTIAC 1939 Coupe. Complete dual equipment; used but a few hundred miles by company official; special price reduction during this sale; here is your opportunity to buy a practically brand-new car at a tremendous saving; liberal trade. Arcade Pontiac Co. 1419 Irving St. N.W. ADams 0575. N. Y. Ave. & Bladensburg Rd. N.E. LI. 8522.

PONTIAC—1938 Coupe. Here's that little model transportation at a price you can't afford to overlook. This car has had only the best of care and shows it. A real bargain special at only $665. Liberal trade and terms. PARKWAY 4030 Wisconsin Ave. N.W. WO. 9670.

PONTIAC $419 1936 "6" 2-Door Sedan. Immaculate interior, 5 splendid tires, positively in new-car condition throughout. A beautiful car. A car you will be proud to own. Liberal trade, convenient terms. Call R. W. Thompson, NA. 1900. Conditioned by Haley's

PONTIAC—1936 "8-cyl." 4-door Trunk Sedan: attractive new green finish; seat covers; fine tires and it performs perfectly. Will give some one many miles of good service. Only $395. Pohanka Service, 1126 20th st. nw. DIst. 9141.

PONTIAC—1935 "6" Coupe. The ideal bargain for the smart couple seeking value. Good finish, fine motor and an attractive car throughout. Drive this car then compare at price. Priced down to sell at once. Guaranteed to pass D. C. inspection. McKEE AUTO SERVICE, INC. 6658 Wisconsin Ave. WI. 5060.

Studebaker

STUDEBAKER—1936 Dictator 4-Door Cruising Sedan. Beautiful Washington blue finish; newly repainted; condition will compare with many later models. See this car, then compare. Guaranteed to pass D. C. inspection. McKEE AUTO SERVICE, INC. 6658 Wisconsin Ave. WI. 5060.

STUDEBAKER—1934 4-door Trunk Sedan. Two spare wheels, metal covers in fender wells; original black finish is good; good tires and it runs perfectly. A real bargain at only $145. Pohanka Service, 1126 20th st. nw. DIst. 9141.

Terraplane

TERRAPLANE—1934 4-Dr. Sedan. A trim little economical bargain for the smart buyer. Beautiful golden biege finish; clean throughout; good tires; see it and save. Only $195. EMERSON & ORME 17th and M Sts. N.W. DI. 8100.

TERRAPLANE—1934 2-door Sedan. Spare wheel with metal cover in fender well; luggage space in rear; good tires and paint and it runs fine. A real value at only $135. Pohanka Service, 1126 20th st. nw. DIst. 9141.

TERRAPLANE—1935 2-Dr. Trunk Sedan. $4.50 wk. Coast-In, Inc., 4th and Fla. ne.

DEPENDABLE USED CARS. BARRY-PATE. 1130 Conn. Ave. DI. 4200.

Convertibles
All in beautiful condition: all will be sacrificed to sell at once.
'38 Ford Conv. Coupe
'37 Ford Conv. Coupe
'36 Chrys. 6 Conv. Cpe.
'36 Chrys. 8 Conv. Cpe.
'37 Chrys. Imp. Phaet.
'36 Pontiac Conv. Coupe
'35 Plymouth Conv. Coupe
'36 Plymouth Conv. Coupe
Every One A Bargain
H. B. Leary, Jr., & Bros.
1321 14th St. N.W. HO. 4900
1st & New York Ave. N.E. HO. 6012

OURISMAN JULY THRILLER NO. 6
1937 FORD TUDOR Original '85 Black Finish $367

'35 Chevrolet Sedan........ $259
'34 Ford Tudor........ $169
'34 Chevrolet Sedan........ $219
'34 Ford Conv. Coupe........ $199
'35 Ford Tudor........ $209
'36 Ford Coupe........ $279
'33 Chevrolet Coach........ $169
'33 Chevrolet Coupe........ $169
'32 Chevrolet Coach........ $119
OURISMAN CHEVROLET
625 H St. N.E.
632 H St. N.E.

SPENCE EASLEY — BY JACK PATTON

HAVE YOU MADE UP OUR MINDS ?
YES, WE'RE GOING TO TAKE THAT $1,000 DADDY GAVE US AND MAKE A PAYMENT ON A HOME
HANDS OFF
HOME PRETTY
MOVE THE LIVING ROOM ON THE OTHER SIDE.
DO YOU WANT ME TO PUT THE KITCHEN ON THE FRONT PORCH ?
HOME OOMPH
THAT'S NOT THE DOG HOUSE - THAT'S YOUR ROOM.
LITTLE ROOMS ANNOY ME
THAT LOOKS LIKE THE HOUSE OF HORRORS.
QUIT HECKLING ME, SPENCE
PUDDIN', LET'S GO TO BED THAT BATTLE WILL LAST FOR DAYS
7-15

WINNIE WINKLE — For Women Must Weep — BY BRANNER

I FEEL AWFUL ABOUT NIXON LETTING YOU OUT ON THE DAY YOU WERE SUPPOSED TO OPEN HERE, MISS WINKLE !
YOU CAN TRIPLE AND QUADRUPLE THAT, AND YOU'LL GET AN IDEA OF HOW I FEEL!
TELL YOU WHAT! FOR THE OPENING TONIGHT, I'LL GIVE YOU KIDS A TABLE FOR TWO, A DINNER WITH WINE, ALL ON THE HOUSE!
THANKS, MR. GURMAND, BUT I'M AFRAID I WOULDN'T ENJOY IT-
I'LL JUST GO HOME AND ENJOY A GOOD CRY!

MR. AND MRS. — Something in the Wind — BY ARTHUR FOLWELL AND ELLISON HOOVER

JOE, DON'T YOU FEEL TOO COLD WITH THAT WINDOW OPEN BEHIND YOU ?
NOPE. JUST COMFORTABLY COOL
WELL, FIRST THING YOU KNOW, YOU'LL BE DOWN, WITH SOMETHING. DON'T BLAME ME
I WON'T
I THINK YOU'RE TAKING AN AWFUL CHANCE, SITTING IN THAT DRAFT
MAYBE, BUT I LIKE IT
WELL, IF YOU WON'T CLOSE IT FOR YOUR SAKE, I'LL SHUT IT FOR MINE
I THOUGHT WE'D COME AROUND TO THAT IN TIME
E-H

NAPOLEON AND UNCLE ELBY — BY CLIFFORD McBRIDE

JOE PALOOKA — Camouflage — BY HAM FISHER

BENNY — The Boy the Fans Forgot — BY J. CARVER PUSEY

I'LL EAT WITH YA 'THIS MORNIN'. WHEN YA'VE HAD YER NAR
MO'NIN' MISTAH KNOBBY. AH GOT 'IM BACK ON TIME LIKE YO' SAID.
!
7-15
LISSEN FER GOODNESS SAKES- I ATE S'MUCH A THAT FISH TOT' KETCHED THAT I WON'T BE ABLE TO EAT BREAK-FAST.
AH'LL EMPTY YO' EGGS OUTA D'SHELLS, AN' AH'LL MAKE YO' BIG MUFFINS WIF NUFFIN INSIDE. HE WON'T GIT WISE.
MAKE PLENTY NOISE AN' SMACK YO' LIPS.
OKAY. SEE YOU'RE SLICK.
HEY D'YA HAFTA MAKE ALL THAT NOISE-- SAY WHATTA YOU TWO SNICKERIN' AT?
UH---ME--AN' MISTAH JOE SEEN A---UH-- AWFUL FUNNY ANIMUL ON DE PATH DIS MO'NIN.
SLUPPP! SLUPPP!

PRIVATE LIVES — By Edwin Cox

TONY GALENTO
IN THE GOOD OLD PRE-LOUIS DAYS, THE BATTLING BARKEEP TONY GALENTO USED TO DO HIS ROAD WORK IN A JALOPY WHILE STOOGES TROTTED OFF THE MILES FOR HIM.
THE GENTLEMAN WHO GRAVELY DIRECTS "THIRD FLOOR, PLEASE" EVERY TIME HE STEPS INTO THE ELEVATOR OF WASHINGTON'S CARLTON HOTEL (THOUGH HE HAS LIVED IN THE SAME ROOMS FOR SIX YEARS) IS U.S. SECRETARY OF STATE CORDELL HULL.
KATE SMITH
CHUBBY CHAMPION OF RADIO SONGBIRDS, HAS A NEW TRICK FOR DISPENSING PERFUME. SHE SPRAYS IT ON HER ELECTRIC LIGHT GLOBES. THE GLOBES HEAT AND PERVADE THE ROOM WITH SCENT.
7-15

Contract Bridge

By Florence Osborn.

C. C. C. offers an unusual deal, shown in today's box, upon which he nearly scared his partner to death. At a redoubled small slam contract, he won the first round of trumps with the seven spot which, before he gathered in the trick, was a great source of consternation to his partner. Luckily C. C. C. had read his trump holding aright; we once knew a declarer who tried this stunt at a grand slam bid only to learn he had mistaken a six for an eight. What his partner said to him after the hand was over and a set sustained, is not fit for publication.

Here is the way C. C. C. describes his adventure:

"Without a doubt it is far the best hand that this mediocre player ever had, and although the play of the hand does not require the manipulation of an expert, it is quite interesting to behold the perfectly gorgeous hand held by West.

"The bidding may be glossed over as unimportant, other than to ask who would not agree with West, that here was a great chance to pick up many points by putting in a double.

"Well, West led the diamond ace, which was promptly trumped by South. The highlight of the hand on the humorous side was the next lead by South, which was the heart three. At that lead North appeared deeply worried, but when his seven held he returned to the land of the living. (I might say that 'twas but a bit of facetiousness on the part of the declarer and this particular North enjoys such a ribbing.)

"After this play the club 10 was led, which was allowed to ride to West's ace. It was now plain that the hand was in, thereby assuring the declarer of a flock of much-needed points."

Today's Hand

Neither Side Vulnerable
EAST DEALER

	♠ Q 6 4 ♡ 7 ◇ J 9 6 4 3 3 ♣ 10 6 4	
♠ A K J 10 8 2 ♡ 5 2 ◇ A K ♣ A 7 3	NORTH WEST EAST SOUTH	♠ 9 7 5 3 ♡ 4 ◇ Q 10 8 7 5 ♣ 9 8 2
	♠ None ♡ A K Q J 10 9 8 6 3 ◇ None ♣ K Q J 5	

The bidding:

East	South	West	North
Pass	1 ♡	3 ♠	Pass
3 ◇	6 ♡	Dbl	Pass
Pass	Redbl	Pass	Pass
Pass			

Opening lead: A ◇.

The Post Radio Highlights

From Aldershot, England, Edward R. Murrow, describes the first youths enrolled under the new conscription act—WJSV, 9:30 a. m.

Joseph Knitzer, young American violinist, is guest artist on the Columbia Concert Hall—WJSV, 10:30 a. m.

Professor David S. Muzzey of Columbia University talks on Child Education—WJSV, 11::15 a. m.

Ted Husing brings reports of the P. G. A. tournament—WJSV, 1:30-3, 3:30-4 p. m.

Dansk Vandrelaug, 55 young Danes hiking through America, give their impressions—WMAL 1:45 p. m.

Washington plays St. Louis—WJSV, 4 p. m.

From the Colliseum in Washington the Barn Dance enjoys a network broadcast—WOL, 8 p. m.

The Governor of Maine meets the Governor of Porto Rico on Vox Pop—WRC, 8 p. m.

A romance by Arch Oboler, "Three Brides" concerns a prizefighter and an anesthetic—WRC, 8:30 p. m.

Saturday, July 15 — Washington — Eastern Standard Time

	WMAL 476M—630KC	WRC 316M—950KC	WOL 229—1,230KC	WJSV 206M—1,460KC	
6:00	.....	Gordon Hitt'mark	Art Brown	Arthur Godfrey	6:00
6:15	.....	" "	" "	" "	6:15
6:30	Today's Prelude	" "	" "	" "	6:30
6:45	" "	" "	" "	" "	6:45
7:00	" "	" "	" "	" "	7:00
7:15	" "	" "	" "	" "	7:15
7:30	STATION	" "	News	" "	7:30
7:45	PDS	" "	Art Brown.....	" "	7:45
8:00	PRESENTS	News	" "	News	8:00
8:15	" "	G. Hittenmark ..	" "	Arthur Godfrey	8:15
8:30	Earl Godwin ...	" " ..	News	" "	8:30
8:45	Breakfast Club.	" " ..	Art Brown.....	" "	8:45
9:00	Morin Sisters ..	The Wise Man...	" "	" "	9:00
9:15	Amanda Snow..	Ed East	" "	" "	9:15
9:30	Barry McKinley.	National	Airplane Club ...	From England.	9:30
9:45	Child Grows Up	Children's Frolic	News	Civic Forum...	9:45
10:00	Ross Trio	" "	Morning Concert	D. C. Hebrew.	10:00
10:15	Sports School..	Amer. Art Quartet	Wonderful World	Congregation	10:15
10:30	Our Barn.....	Armchair Quartet	Army	Columbia	10:30
10:45	" "	Nature Sketches.	Band	Concert Hall	10:45
11:00	Luigi Romanelli's	Musical Program	Courtney's	P.G.A. Tourna't	11:00
11:15	Orchestra	From Moscow	Gloomchasers	Tomor.'s Wom.	11:15
11:30	National	Call to Youth...	Musical Potpourri	Let's Pretend..	11:30
11:45	Farm	Charioteers	Cugat's Orch. ...	" " ..	11:45
	AFTERNOON PROGRAMS				
12:00	and Home	News	Luncheon Music.	News; Rhythm	12:00
12:15	Hour	Devotions	News	Sall	12:15
12:30	News; Encores	Organ Reveries..	Walkathon	What Price	12:30
12:45	Variety Show..	Words & Music.	Freudberg Orch..	America?	12:45
1:00	Franklin's Orch.	Ray Kinney's	Luncheon Music.	News	1:00
1:15	" "	Orchestra	Tony Wakeman..	Vesta Eales ..	1:15
1:30	Indiana Indigo..	Matinee	" " ..	P. G. A.	1:30
1:45	Danish Guild	in Rhythm	" "	Golf	1:45
2:00	Sandlot	Songs of Soul...	" "	Tournament	2:00
2:15	Baseball	Novelettes	" "	" " "	2:15
2:30	Game	Cosmopolitan	" "	" " "	2:30
2:45	" " "	Rhythms	" "	" " "	2:45
3:00	" " "	Vienna String	News	Empire City	3:00
3:15	" " "	Quartet	Tony Wakeman..	Handicap	3:15
3:30	" " "	Paul Laval's	" "	" " "	3:30
3:45	" " "	Orchestra	" "	" " "	3:45
4:00	" " "	National High	" "	Washington-	4:00
4:15	" " "	School's Band	" "	St. Louis	4:15
4:30	" " "	SummertimeSwing	" "	Baseball	4:30
4:45	Hawkins' Orch.	Becker's Orch....	" "	Game	4:45
5:00	News Flashes	Kaltenmeyer's	Walkathon	" " "	5:00
5:15	Radio Center...	Kindergarten	Cocktail Capers .	" " "	5:15
5:30	Renfrew of	News; Music ...	Erwin's Orch....	" " "	5:30
5:45	the Mounted	Singtime	Evening Serenade	" " "	5:45
	EVENING PROGRAMS				
6:00	The Message	Larry Clinton's	Sports Resume..	Amer. at Work	6:00
6:15	of Israel	Orchestra	Elliott Roosevelt.	Headline Maker	6:15
6:30	Intermezzo	Glen Miller's	Walter Compton.	Country	6:30
6:45	Sports Review..	Orchestra	Variety Program.	Seat	6:45
7:00	Jimmy Dorsey's	Dick Tracy	Tropical	Columbia	7:00
7:15	Orchestra	" "	Serenade	Concert Orch.	7:15
7:30	Breat Houss ...	Avalon Time....	Hawaii Calls ...	Professor	7:30
7:45	" " ...	" "	" "	Quiz	7:45
8:00	National Barn	Vox Pop.....	The	Your	8:00
8:15	Dance	" "	Barn	Hit	8:15
8:30	" "	Three	Dance	Parade	8:30
8:45	" "	Brides	" " "	Saturday	8:45
9:00	News	The Caravan ...	Symphonic	Serenade	9:00
9:15	N. B. C. Program	" " ...	Strings	The West	9:15
9:30	Al Donahue's	Russ Morgan's	Music by	Remembers	9:30
9:45	Orchestra	Orchestra	Moonlight	Doris Rhodes..	9:45
10:00	Tommy Dorsey's	News	F. Martin's Orch.	News, Interlude	10:00
10:15	Orchestra	Studio Party.....	Williams' Orch...	Scores	10:15
10:30	Vincent Lopez'	Horace Heidt's	News	Labor News ..	10:30
10:45	Orchestra	Orchestra	Walkathon	Wood's Orch..	10:45
11:00	C. Barnett's	Le Sieur's Orch..	Ben Bernei's	Harry James'	11:00
11:15	Orchestra	Musical	Orchestra	Orchestra	11:15
11:30	Isham Jones'	Caravan	J. Reichman's	Jack Jenny's	11:30
11:45	Orchestra	" "	Orchestra	Orchestra	11:45
12:00	Night	Sign Off.....	Garwood Van's	Weather; S. Of	12:00
12:15	Watchman	.....	Orchestra	.. ..	12:15
12:30	" "	.....	P. Pendarvis'	.. ..	12:30
12:45	" "	.....	Orchestra	.. ..	12:45
1:00	Sign off	.....	Sign Off	.....	1:00

The Federal Diary

By The Diarist

THE COMPLETE office staff of the new administrator of the Federal Security Agency consisted at 10:35 a. m. yesterday of two persons—Paul McNutt, and the assistant administrator, Wayne Coy.

At that time they had places to sit and a desk apiece, but there weren't even any secretaries around to take their dictation. According to Coy, a hurry-call was sent out for pinch-hit stenographers who were to be borrowed from someone of the divisions. What divisions and what stenographers, not even Administrator McNutt himself knew.

It'll be another 60 days before the administrator's immediate "help" will be selected. "And at that," says Coy, "we are going to keep it down to as small a number as possible."

IT'S TOO BAD you can't pick flowers in Rock Creek Park. If you could, you might surprise your date with a hatful of about five different varieties of orchids. Lewis Kehr, ranger naturalist for the National Park Service, says the woods in town are full of them. Naturally they're smaller than the kind that get wrapped up in tissue paper and ribbon at the florist shop, but they're the genuine article. Their color range runs all the way from pink to green. Right now the rattlesnake orchid (not such a prepossessing name, we'll have to admit) is in full bloom everywhere.

Kehr, who has been in Washington only three months, and whom you're apt to meet if you take one of the nature rambles in and around the city this summer and autumn, hasn't lost any time getting a line on the fauna in these parts. For example up by Great Falls and along the C. & O. Canal, you may find underfoot, if you look hard enough, a very rare species of walking fern. It manages to travel around because every time one of the tips of its leaves touches the ground a new plant starts setting up shop.

Before his present assignment Kehr was a teacher of biology at St. Francis College in Wisconsin. He also taught at Northwestern and has degrees from there as well as from Marquette.

THERE ARE monuments . . . and then again there are monuments. The National Park Service is pretty anxious to make this clear. According to them it all began with Baron Alexander von Humboldt, explorer and scientist. It seems that when the baron was bushwhacking down in Brazil, he referred to certain big size natural formations as "monuments de la nature." So now there are 78 such areas in this country under the control of the NPS which are classified as such.

Other "monuments" like Fort Laramie in Wyoming; Scotts Bluff in Nebraska; and Fort Marion in Florida commemorate historic events or general periods in history.

All of which leaves the Washington Monument up in the air.

EXIT INTERVIEWS are nothing new in Federal personnel offices but the practice of making exit service rating is more rare. The Society of Personnel Administration of which Oliver C. Short of Commerce, is president, considered them at length during a recent series of discussions with the society favoring the practice of requiring supervisors who are leaving their positions to report to the personnel office service rating for all employes who have been under their supervision.

The group also went into the matter of oral tests. Samuel H. Ordway, jr., and James C. O'Brien say "Make them more objective."

In a pamphlet on the subject Ordway and O'Brien point out that in the past too much has been expected of the oral exam. "There has been a tendency," they say, "to list a wide variety of inclusive adjectival terms—characteristics or traits of personality—without careful itemization and without adequate consideration of the relevance or probative value of each such so-called factor and without consideration of whether or not that factor can be objectively evidenced."

FOR INSTANCE: Appearance, poise, speech, manner, judgment, force, etc., are the factors generally measured in oral tests. However, in some positions, appearance may not be important, or speech may be entirely a negative quality. The things which are important in carrying out a particular job are the things to be stressed. (A Hollywood profile or a magnificent manner would be of little or no value in certain types of work.)

Quoting from the Ordway-O'Brien record: "The present approach takes the position that personal fitness for different positions can be evidenced more reliably on the basis of factors of performance than on factors of personality. For example if one of the requisite factors of performance for a particular job is capacity to obtain co-operation from others, the fact that an applicant has faced difficult situations in which he has needed to overcome opposition and has successfully obtained co-operation (supported by oral details as to time, place and circumstance) is evidence of his capacity."

ROVING COMMISSION: Maurice A. Miller who worked for nearly 21 years as a guard at Gettysburg National Military Park, covered something like 76,000 miles with shoeleather. Now he's in his seventies . . . retired . . . and sitting down.

School Openings Set

Fredericksburg, Va., July 14.—Supt. J. H. Chiles, of Spotsylvania County, today announced that all white schools would open on September 6 and the colored schools on September 7.

NUTS AND JOLTS

ANY RADIO REPAIRED!
REGARDLESS OF CONDITION
FREE Pickup & Delivery
S & S Radio Service Co.
75c
1420 Wisconsin Ave. N.W. Michigan 4333

PULITZER PRIZE NOVEL

THE YEARLING

By Marjorie Kinnan Rawlings

Chapter XXXIX

THEY WERE READY at last. They swung into the saddles and set off briskly southeast down the road in the direction of Silver Glen and Lake George.

Penny said, "Long as we're this clost, we best go see how ol' Doc Wilson come out. That place o' his is like to be half under water."

Buck said, "And him mebbe too drunk to know it."

The road dipped sharply between Baxter's Island and Silver Glen. The flood had washed down it with such volume and such force that the flat sand road was now a narrow ravine. Rubbish of all sorts was caught in the lower branches of the close-growing scrub pines. Farther down the road the toll of small animal life began to show. Skunks and 'possums seemed the heaviest sufferers. Their bodies lay by dozens on the ground, where the waters, receding, had deposited them, or hung with the trash in the limbs of trees. To the south and east there was a great silence. The scrub was always silent, yet Judy realized now that there had always been an undertone of cry and movement, where the creatures called and stirred, no more discernable than the wind. To the north, where high scrub land was dense with thin pines, there was an unusual rustling and distant chattering. The squirrels had evidently taken up residence here in droves, driven, if not by water, at least by hunger and fear, from the swamps and hammocks below them.

Penny said, "I'll bet that scrub there is purely alive with creturs."

They hesitated, tempted to go into the denseness. They agreed that it was best, as first planned, to skirt the low regions and determine the damage, and then to check on the still living creature population. Toward Silver Glen they reined in the horses.

"You see what I see?"

"If you didn't see it, too, I'd not believe it."

SILVER GLEN had overflowed and backed up, and the flood waters had rushed down to join it and make a greater havoc. Dead animals drifted about in the backwash.

Penny said, "I didn't know there was that many snakes in the world."

The bodies of highland reptiles were as thick as cane-stalks. There were dead rattlesnakes, king snakes, black snakes, coach whips, chicken snakes, garter snakes and coral snakes. At the thin edge of the receding water, cottonmouth moccasins and other water snakes swam about thickly.

Buck said, "I don't understand that. Ary snake kin swim. I've met a rattler in the middle o' the river."

Penny said, "Yees, but the land snakes got ketched in their holes."

The flood had reached everywhere, like the searching fingers of a 'coon, and had torn out all the things for whom the solid earth was their only refuge. A fawn lay dead with swelling belly. Jody's heart jumped. Flag might have perished in just this fashion, if he had not become, in time, a Baxter. As they gaped, two rattlers slithered across the ground in front of them. The rattlers ignored them, as though in the face of greater dangers man was of no concern.

Penny said, "Hit'll be all a man's life is wuth, for a while, to cross high land."

Buck said, "I mean."

They could go no farther East and turned North, skirting the low waters. Where there had been swamp, there were ponds. Where there had been hammock, there was swamp. Only the high infertile scrub had turned aside the devastation. Even here, pines were uprooted, and those that had stood, all leaned to the West, bowed down by the week-long weight of wind and rain.

Penny said, "Hit'll be a long day before them trees stands straight agin."

They became uneasy as they approached the branch. The water was still high here, well above the level of Lake George. Three and four days ago it must have been much higher. They stopped and stared down at the doctor's land, sloping to the lake. The thick hammock might have been a cypress slough. The giant live oaks, the hickories, the sweet gums, the magnolias, the orange trees, stood deep in a turgid wetness.

Penny said, "Let's try the road."

THE ROAD, like the one leading southeast from Baxter's Island, had formed a sluiceway for the waters. It was now a gully, and dry. They rode down it. Doc Wilson's house appeared ahead, dark and shadowy under the great trees.

Buck said, "I'll be blest if I see why ary man would choose a place this dark to live in, even to stay drunk."

Penny said, "If ever'body loved the same places, we'd be right overcrowded."

Water stood ankle-deep around the house. The blocks on which it rested showed that the water had at one time been over the floor. The boards of the broad veranda were warping. They waded to the front steps, eyes open warily for coiled moccasins. A white pillow-slip was tacked across the front door. A message was printed on it with ink. The ink had run but the letters were plain.

Buck said, "Us Forresters cain't read good. Read it, Penny."

Penny spelled out the liquid words.

"I have gone toward the ocean where this much water ain't so peculiar. I mean to stay drunk until the storm is over. I will be somewhere between here and the ocean. Please don't come after me unless it's a broke neck or a baby. Doc.

"P. S. If it's a broke neck no use anyway."

Buck and Mill-wheel and Penny shouted, and Jody laughed because they did.

Buck said, "That Doc, he'd crack him a joke right in the Lord's face."

Penny said, "That's why he's a good doctor."

"How come?"

"Well, he gits to fool the Lord now and agin."

They laughed until they were weak. It was good to be lighthearted, when the world had been gray and heavy so long. They went inside the house and found a tin of crackers and a bottle of whisky on the table and added them to their stores. They turned back up the road and went north for a mile or so, then west again.

Penny said, "No use goin' to Hopkins Prairie. We kin figger hit's a pure lake."

Buck and Mill-wheel agreed. South of Hopkins Prairie they found the same story. The weaker animals and the ground creatures had been washed down to destruction. At the edge of a bay-head, a bear lumbered across in plain sight.

Penny said, "No use shootin' him. We may need his meat a month from now. Hit's too fur to tote him and we'll git many a shot before night-fall."

THE FORRESTERS agreed reluctantly. A shot to them was a shot, whether or no they could use the game. Penny would shoot nothing for which he could not see a use. He preferred even to kill the enemy bears at a time when their flesh was welcome and usable. They continued west. Here was a long stretch of gallberry flats that in good weather was the favorite haunt of bear and wolf and panther. The ground was always boggy, the vegetation low, and bay-heads to the north and east gave both food and hiding place. Now the section was a swamp. Water drained off quickly from a sand soil, but where the earth was heavy, it remained as on clay. Islands of scrub oak and live oak, and a few high palm hammocks, lay between the flats and the broad stretch of the scrub itself. They skirted the new-made swamp and made for these.

At first Jody could see nothing. Then when Penny pointed to this tree and that he was able to make out the forms of animals. They rode close. The creatures seemed unafraid. A fine buck stared at them. The shot was irresistible. Buck brought it down. They rode closer. Wild cats and lynxes peered visibly from the branches of trees. The Forresters urged their killing.

Penny said, "Hit's a pity we should add to their troubles. Seems like there'd ought to be room enough in the world for folks and creeturs, both."

Mill-wheel said, "Trouble with you, Penny, you was raised by a preacher. You look for the lion and the lamb to be layin' down together."

Penny pointed to the high earth ahead of them.

"Well," he said, "the deer and the bob-cat—there you be."

But he was forced to agree that every wild-cat on the loose, every bear, lynx, wolf or panther, meant depredations on hogs, chickens and cattle, and on the milder game, the deer, the 'coons, the squirrels and the 'possums. It seemed to make an endless circle of "Eat or be eaten. Kill or go hungry."

To Be Continued Tomorrow.

Tomorrow's Installment of "THE YEARLING" Will be in Section VI of Sunday's Post

Grin and Bear It

By Lichty

"I'm going on a vacation—when I get back I expect every one to be rested up, ready for another year's work!"

Daily Cross Word Puzzle

ACROSS.

1 Kinlike creature
5 Elevation between valleys
10 Masculine nickname
14 Artless
15 Vilayet in Turkey
16 Vehemence
17 Tidy
18 Vaccine lymph
19 Silkworm
20 Erasure
22 Fibrous connective tissue
24 Small pellet
25 Crook
26 Crayon
29 Master
30 American college
33 Specter
35 Snatch
36 Pique
37 Malagasy prince
38 Inclined from the perpendicular
39 Rodent
40 Bracketlike member supporting a balcony
42 Fermented liquor
43 Cougar
44 Conclusive
48 Grass
46 American city
47 Fall herring
50 Deliver
54 River in Italy
55 Love feast
57 Wading bird
58 Silicate
59 Cut
60 Egg on
61 Braid
62 Cant
63 Sleeping platform in a Siberian prison

DOWN.

1 Pool
2 sword
3 Existent
4 Not devised
5 Italian dish
6 Blackhead
7 Mend
8 Antelope
9 Oriental
10 Direction
11 Impenetrable
12 Exchange medium
13 College officer
21 Thither
23 Intention
25 Increase force
26 Turkish title
27 Dismay
28 Curl
29 Climbing plant
30 Long for
31 Made of hard wood
32 First President of republican Germany
34 Foot traveler
35 Pertaining to one of several Popes
38 Isolated
40 Breastplate
41 Floating mass
43 For
45 Gaze steadfastly
46 Perfect
47 Fill up a drill hole
48 Seed covering
49 Peruvian Indian
50 Fluid rock
51 Talmudic title of honor
52 Row
53 Italian house
56 Jellylike material

YESTERDAY'S ANSWER.

A	L	P	S		L	O	G	I	C		S	C	U	D
M	U	S	E		E	D	U	C	E		P	O	R	E
O	N	Y	X		M	I	N	E	R	A	L	O	G	Y
S	E	C	T	I	O	N			E	L	A	T	E	S
		H	O	R	N		A	S	S	A	Y			
S	T	O	N	E		A	R	T		S	E	C	T	S
N	I	L		N	O	R	M	A	L		D	R	E	W
A	B	O		E	R	A		L	E	G		A	L	A
P	E	G	S		B	R	O	K	E	R		N	I	B
S	T	Y	L	E		A	N	Y		E	P	I	C	S
		O	V	A	T	E		T	A	R	O			
S	T	E	W	E	D			O	R	T	O	L	A	N
P	H	R	E	N	O	L	O	G	Y		S	O	R	E
E	O	N	S		R	O	A	R	S		E	G	G	S
D	U	E	T		E	G	R	E	T		R	Y	O	T

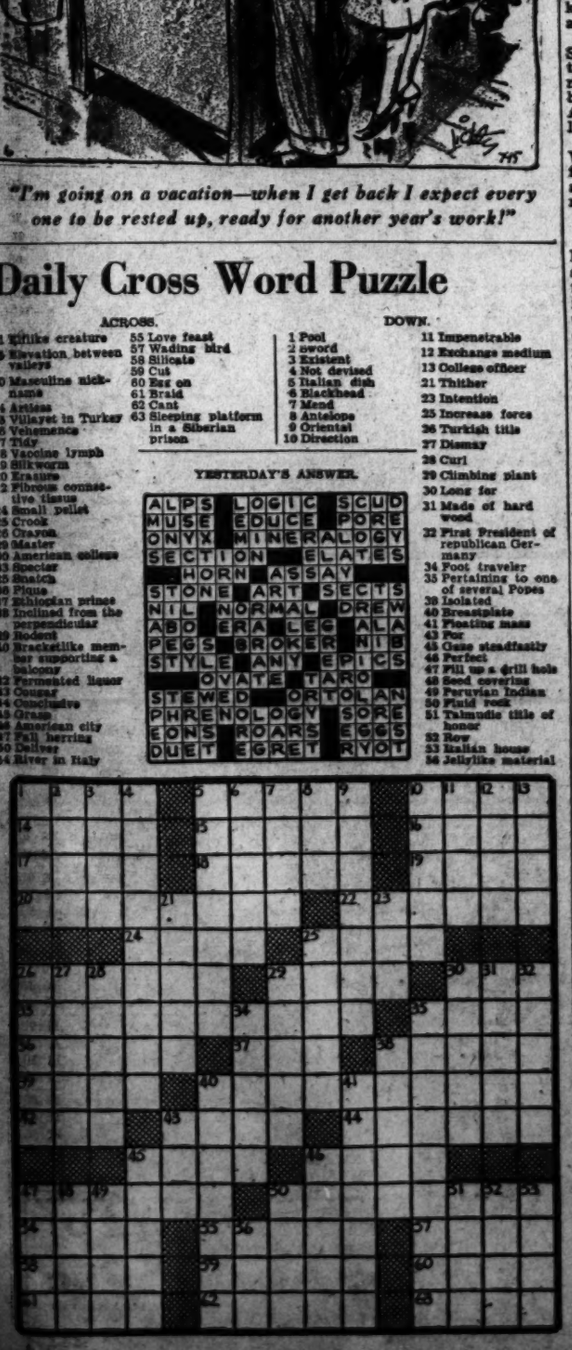

TERRY AND THE PIRATES — Loyal Coil — BY MILTON CANIFF

APRIL! YOU TOLD THOSE INVADER SOLDIERS THE DRAGON LADY WENT DOWN RIVER! SHE HEADED FOR THE HILLS!
I KNOW—AN' THEY'LL COME BACK—BUT I'LL HAVE TIME TO WARN HER!
HEY! YOU MUSN'T LEAVE US! YOU NEED PROTECTION!
... IF YOU WANTA PROTECT ME, YOU'LL HAVE TO HURRY A HEAP!
THIS IS CRAZY! IF WE STAY HERE WE CAN PROBABLY ARGUE THE INVADERS INTO RIDING US TO SOME TOWN!
AFTER THEY'VE DONE MEAN THINGS TO TH' DRAGON LADY! ... IF YOU WANTA BE ON MY SIDE, YOU'D BEST COME A'RUNNIN'!

BIG CHIEF WAHOO — BY SAUNDERS AND WOGGON

UGH! HEAP FUNNY WORLD! RITA WANTA MARRY WAHOO—WAHOO WANTA MARRY MINNIE—MINNIE WANTA MARRY CAP'N LANCE—AN CAP'N LANCE (GULP) WANTA MARRY MINNIE!
WAHOO'S HEART STILL THUMP LIKE TOM-TOM WHEN HE THINKUM 'BOUT MINNIE—HMM! MEBBE WAHOO BETTER TRY UM TRICK!
MAMA MOOCHO! CHIEF WAHOO READ UM SIGNS IN FLOWER O' FORTUNE—AN' THIS SAY WAHOO AN' RITA GONNA GET SPLICED NEXT YEAR!
OH, SI?
SOMETHEENG EES WRONG—BECAUSE MAMA MOOCHO READ SIGNS—— AN THEES WAN SAY YOU WEEL MARRY NEX' MONDAY!

MICKEY FINN — Unexpected Visitor! — BY LANK LEONARD

WAS THAT THE POSTMAN, MA?
YES, MICHAEL! IT'S A LETTER FOR YOU!
YOU MEAN IT'S FROM MR. MINTMORE?
Y-YES—A-AND HE'S ARRIVIN' IN TOWN, T-TODAY!
OH, MICHAEL! DO YOU THINK HE'S HEARD ABOUT YOU BEING—
I-I'M AFRAID SO, MA! A-AND HE MUST BE COMIN' TO TAKE SUNNY AWAY FROM—
RING

DIXIE DUGAN — Veddy Clevah — J. P. McEVOY AND H. J. STRIEBEL

WELCOME TO WISHING WELL FARM
A WISHING WELL—DEUCEDLY CLEVAH!
VEDDY
WOULD YOU LIKE TO MAKE A WISH BEFORE OR AFTER YOUR TEA, SIR—IT'S ALL IN FUN!
TEA?
WE WOULD JOLLY WELL LIKE TO HAVE SOME BUTTAHMILK
VEDDY MUCH
—UH—DID YOU SAY BUTTERMILK?
YAAS—THIS IS A FAHM, ISN'T IT?

DONALD DUCK — That Was Fast Work, Donald — BY WALT DISNEY

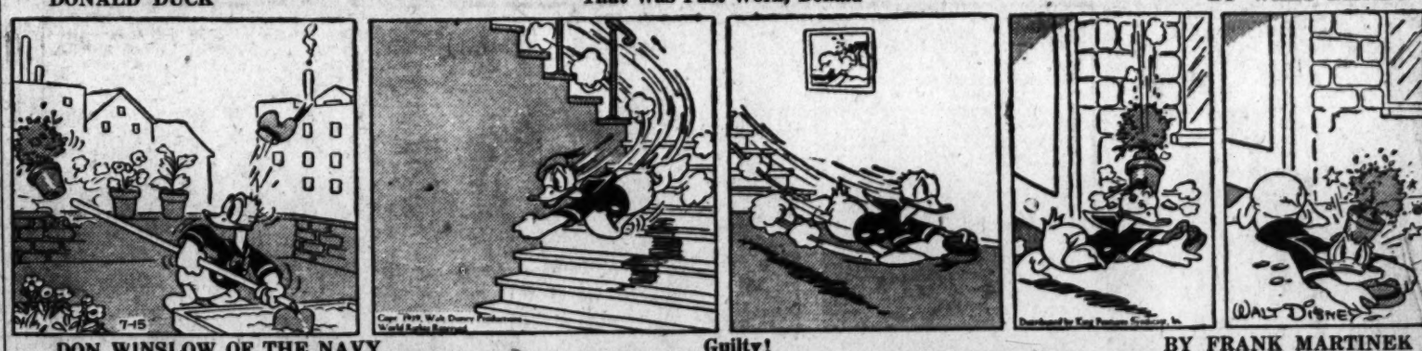

DON WINSLOW OF THE NAVY — Guilty! — BY FRANK MARTINEK

OUR MEN HAVE ARRIVED HERE IN WASHINGTON WITH THAT CAPTURED SPY, ADMIRAL..
AND YOU FOLLOWED MY ORDERS?
YES, SIR—WE FLASHED A PRINT OF THAT TRICK CAMERA FILM---AND LATER HE TRIED TO COMMIT SUICIDE
THEN THERE IS SOME SORT OF CLUE IN THAT LAST BLURRED EXPOSURE! HE THINKS WE'VE FOUND IT!
THAT FILM WAS MADE IN EUROPE--BUT EXACTLY WHAT POWER IS BEHIND THIS NEWEST DRIVE TO UNDERMINE AMERICA'S DEFENSES--HM-M--I'LL WAIT FOR WINSLOW'S GUESS..
MIRAL

NED BRANT—A Story of College Athletics — BY BOB ZUPPKE

THAT'S ENOUGH—STOP IT RIGHT WHERE YOU ARE!
THEN YOU'LL GIVE US THE FOOD WE ATE IF WE PLAY FOR YOUR CUSTOMERS?
NO—I'LL CALL IT SQUARE IF YOU STOP THAT INFERNAL RACKET AND GET OUT OF HERE!
YOU HAVE INJURED OUR PRIDE PERMANENTLY, SIR!
AND HERE'S SOMETHING TO SPEED YOU ON YOUR WAY!
HEY! I DON'T HAVE TO TAKE THAT FROM ANYBODY!
STUFFY'S CHILI PARLOR
DON'T START ANYTHING, JAKE—WE'RE LUCKY TO GET OFF THIS EASILY
MAY I COMPLIMENT YOU ON YOUR KICKING? THAT, SIR, WOULD HAVE BEEN A FIELD GOAL IN ANYBODY'S BALL PARK!

APPLE MARY AND DENNIE — BY MARTHA ORR

HOWDY, MRS. WORTH.. LIKE YOUR NEW HOME?
VERY MUCH! BUT TELL ME, MR. GRANGER, WHO ARE OUR NEIGHBORS UP THE ROAD?
U.S. MAIL
OH...THEM? AIN'T YOU FOLKS HEARD OF THE TULLIVER TWINS?.. THE "TERRIBLE TULLIVERS" WE CALL 'EM.
MEAN AS PIZEN, THEM TWO! MAKE A KIND OF A HOBBY O'RUNNIN' TENANTS OFF THIS FARM. SLICK, TOO! NOBODY EVER CAN PIN ANY DIRTY WORK ON 'EM!
WELL..SEE YOU FOLKS LATER..IF YOU'RE STILL HERE!
DON'T WORRY, ...WE'LL BE HERE, ALL RIGHT!

The Picture Story of the Explosive Rise of the Squalus and Its Sudden Dive Again to the Ocean Floor

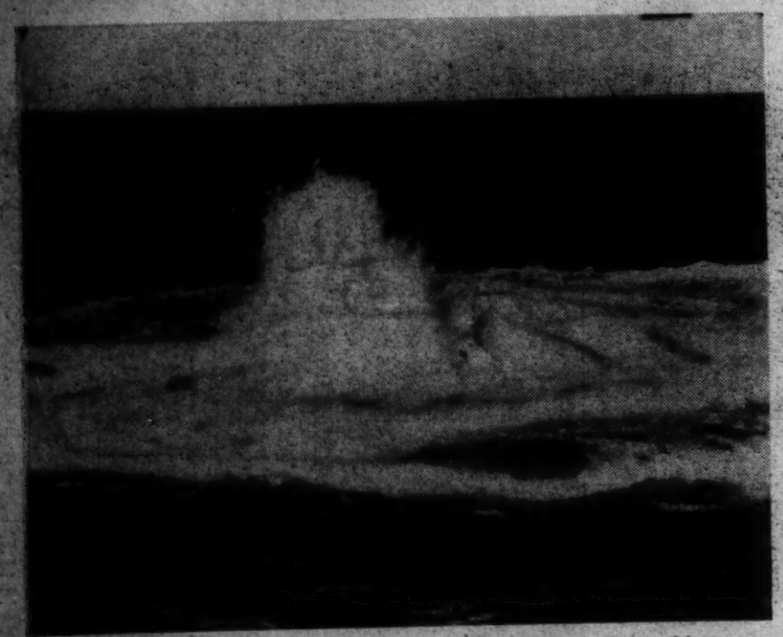

1. **BUBBLES** surging to the surface gave first indication something was wrong

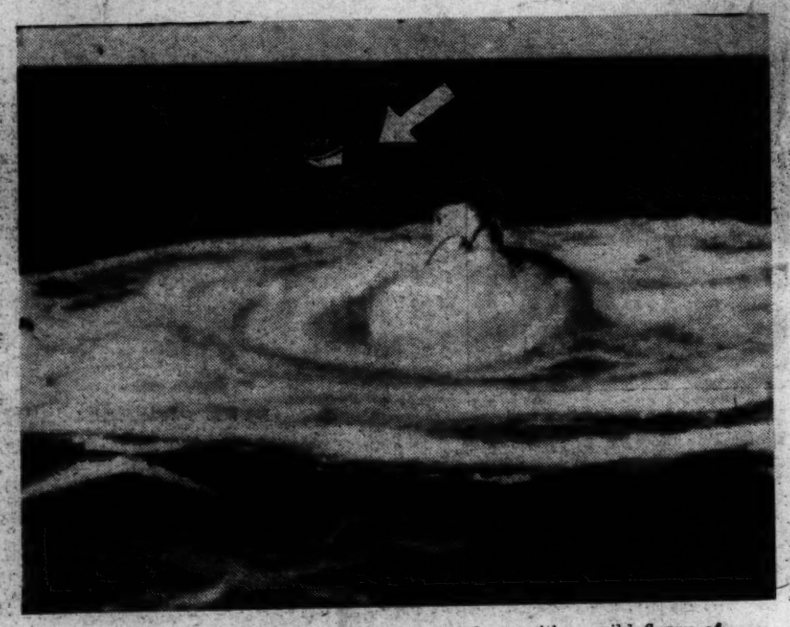

2. **SUDDENLY** one lifting pontoon zoomed up with a wild flurry of water

3. **THEN** the second appeared. Salvage workers were dangerously near in boat (arrow)

4. **SPOUTING** water, the pontoons buckled, sheered from lines attached to Squalus

5. **THE SQUALUS,** with suddenness of a dynamite blast, came up between them

Breaking Away from pontoons and salvage gear, the bow of Squalus pointed skyward and this picture recorded the vessel when it loomed 20 feet in the air. It disappeared in the same explosive flurry that it had appeared

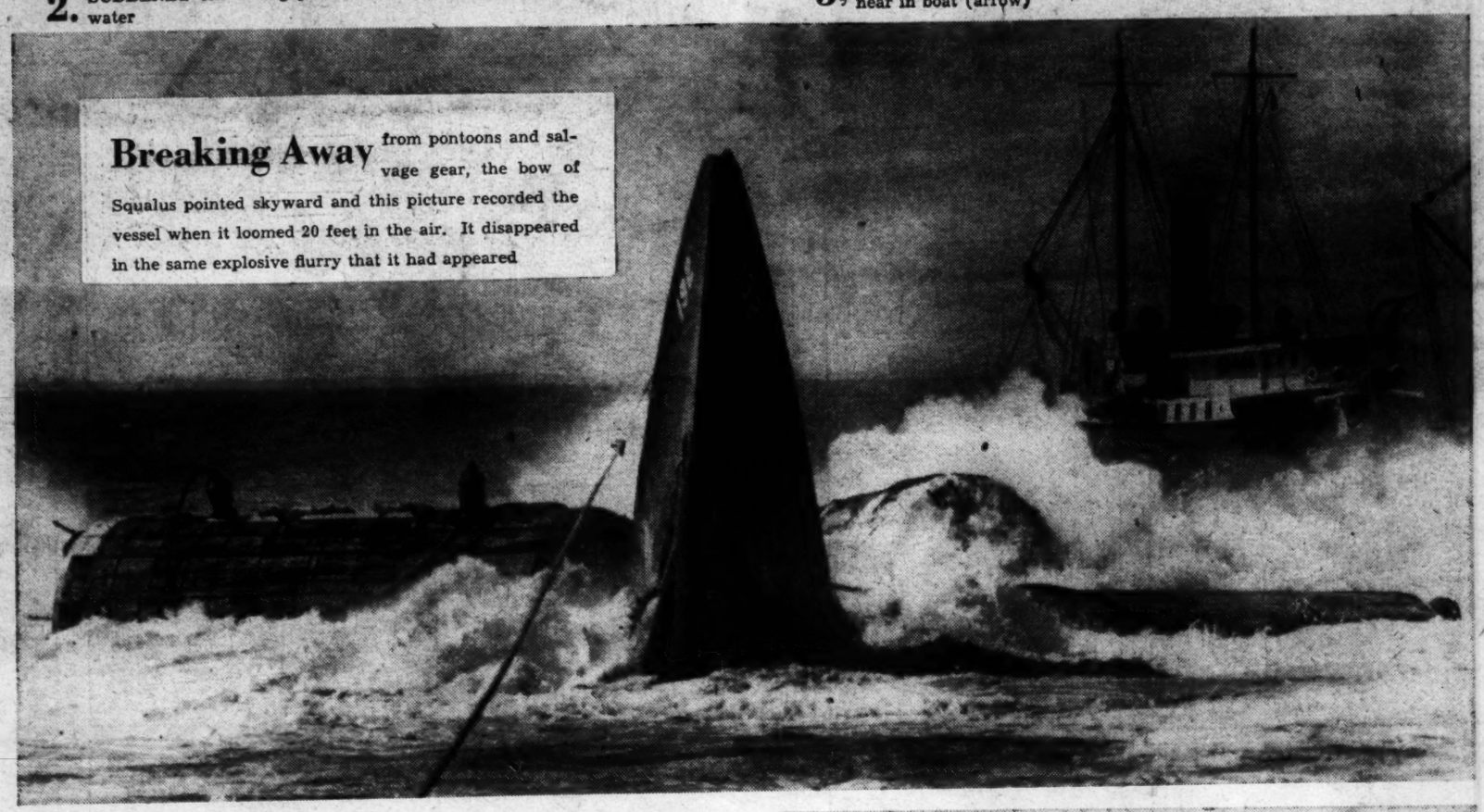

6. **BOW SKYWARD,** the submarine shot up like a geyser without warning

7. **20 FEET** of the 290-foot craft pointed almost vertically, and salvage workers maneuvered away from the churning water

8. **UP FROM THE DEEP,** the bow of sub remained in view only a moment, then . . .

9. **PLUNGED** again to the ocean floor. As suddenly as it had come up . . .

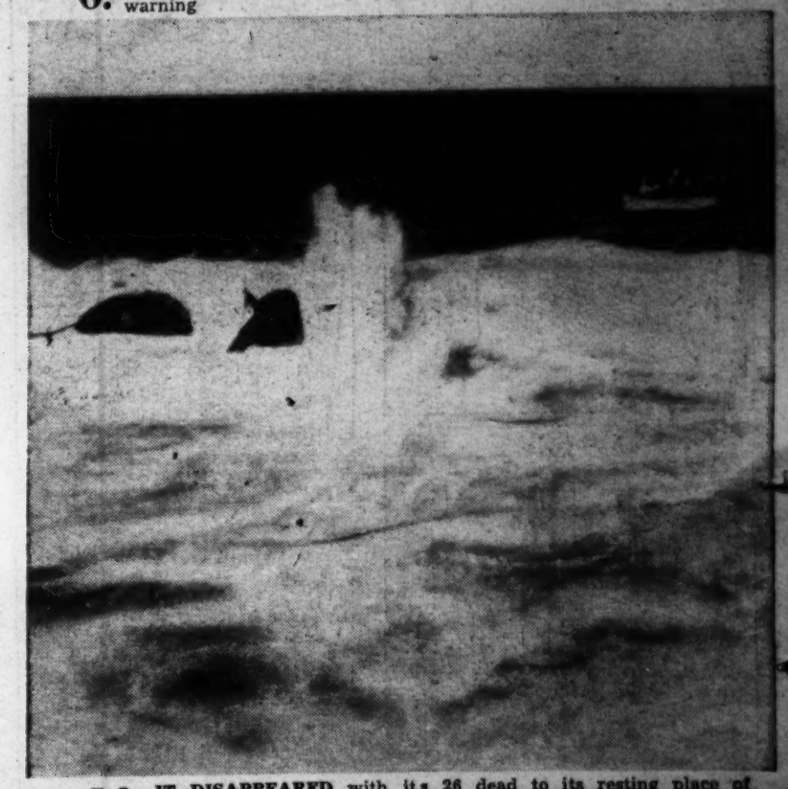

10. **IT DISAPPEARED** with its 26 dead to its resting place of May 26